

2019 BIKE
TECHBOOK

NO SHORTCUTS

STS
SCOTT TECHNICAL SERVICES

SCOTT

Techbook_2019_BIKE_SCOTT-Sports_EN_301018.indd 1 30/10/18 01:32

DEAR DISTRIBUTORS AND COLLEAGUES,

Please take some time to familiarize yourself with our new Bike Techbook MY19 which will support you in your service work.

The SCOTT Group Quality Management Team: Patrick Bochud, Stuart Sanders, David Zen-Ruffinen, Gareth Clutton, and I, will be working with you on warranty claims, quality problems, and technical support.

Distributors please use only eu.qm@scott-sports.com for all enquiries.

Subsidiaries please write to all of us as before using the below email addresses.

patrick.bochud@scott-sports.com

stuart.sanders@scott-sports.com

david.zen-ruffinen@scott-sports.com

gareth.clutton@scott-sports.com

charlie.ward@scott-sports.com

holger.klinter@scott-sports.com

Please do not contact the Sales team for support on warranties and spare parts.

With the help of this Techbook, we aim to offer you a fast and efficient service system, which will be an adapted version of the B2B warranty, SAP-claim procedures and service we already run in the other divisions of SCOTT Sports SA.

By using the B2B warranty online program there is no longer a need to return defective parts back to you from the dealer or from you to SCOTT Sports. This saves time and transport costs, makes each step of the claim procedure traceable, and offers you a full overview of your claim's progress and related shipment of the replacement part.

For more information on our service, please kindly refer to the following chapters of this Bike Techbook MY19. It provides a guideline and information on warranty procedures and forms, technical information, spare parts article numbers and the details of our B2B system.

For further questions or comments please feel free to contact us at any time.

We look forward to working with you.

Holger Klinter

Patrick Bochud

Stuart Sanders

David Zen-Ruffinen

Gareth Clutton

Charlie Ward

2019 BIKE TECHBOOK

01 MOUNTAIN ... 003
- Scale 900/ Contessa Scale/ Contessa 700 ... 004
- Spark 900/ Contessa Spark ... 008
- Genius 900/700/ Contessa Genius ... 012
- Ransom 900/700 ... 018
- Gambler 700 ... 032
- Voltage YZ ... 033
- Aspect 900/700 ... 034
- Big Jon ... 035

02 ROAD ... 037
- Foil Disc/Foil ... 038
- Addict RC/Addict/ Contessa RC/Contessa Addict ... 039
- Addict Gravel/Addict CX ... 040
- Metrix ... 041
- Speedster/ Contessa Speedster ... 042
- Speedster Disc ... 043
- Speedster Gravel / Contessa Speedster Gravel ... 044
- Plasma 4/Plasma 5 ... 045

03 E-BIKE ... 047
- Spark eRide ... 048
- Strike eRide ... 049
- Genius eRide ... 050
- Aspect eRide ... 051
- Contessa eRide (Spark/Strike/Genius/Aspect) ... 052
- Roxter eRide ... 054
- Axis Evo eRide ... 055
- Axis eRide ... 056
- Silence eRide ... 057
- SUB Sport eRide (Sport/Tour/Active/Cross) ... 058

04 URBAN/TREKKING ... 065
- SUB Sport/Comfort/Cross ... 066

05 FUTURE PRO/JUNIOR ... 069
- Spark Pro ... 070
- Scale Pro ... 071
- Junior ... 074

06 Technical Data & Geometries ... 077

07 Twinloc/Rideloc ... 135

08 Replaceable Drop Outs Since 1995 ... 139

09 Cable Guides ... 149

10 Maximum Rotor Size ... 151

11 Replacement Parts ... 153

12 Helmets ... 201

13 Bike Shoes ... 209

14 Syncros ... 215
- Wheels ... 216

15 Online Warranty Program for Bike Frames, Helmets, Shoes & Protection ... 243

16 Supplier Agreement: Direct Warranty Support to Dealers & National SCOTT Distributors ... 251

17 Workshop Tools ... 253

18 Carbon Repairs ... 265

19 Battery Storage, Safety & Transportation ... 267

20 Legal Information ... 273

Techbook_2019_BIKE_SCOTT-Sports_EN_301018.indd 2 30/10/18 01:32

01 MOUNTAIN

- SCALE 900/ CONTESSA SCALE/ CONTESSA 700
- SPARK 900/ CONTESSA SPARK
- GENIUS 900/700/ CONTESSA GENIUS
- RANSOM 900/700
- GAMBLER 700
- VOLTAGE YZ
- ASPECT 900/700
- BIG JON

Techbook_2019_BIKE_SCOTT-Sports_EN_301018.indd 3 30/10/18 01:32

SCOTT **SCALE 900/ CONTESSA SCALE/ CONTESSA 700**



SCALE RC 900 SL

The platform of the MY19 Scale remains the same with only a few adjustments, if the information you need cannot be found below please refer to your MY17/MY18 workbook.

For MY19 the Scale 700 models are not available, for warranty frames please refer to the frames at the end of this chapter.

There is a mixture of boost and none boost frames with different FD options and compatibilities.

* **Note:**
  x2 means **x3** if applicable, part numbers will be needed in conjunction with the correct derailleur.
* Shown is frame compatibility not what is spec'd on the bike.
* Additional parts may be required if changing the configuration of the bike.

Model	FD Option	FD Mount	Rear Axle
Scale RC 900 SL	X1	N/A	148x12
Scale RC 900 World cup	X1	N/A	148x12
Scale RC 900 Pro	X2	254088/ side swing E-type	148x12 swing
Scale RC 900 Team	X2	254088/ side swing E-type	148x12
Scale 910/920/930/940	X2	254088/ side swing E-type	148x12
Scale 950	X1	N/A	148x12
Scale 960/970/980/990	X2	Side swing band on	141x5
Contessa Scale RC 900	X1	N/A	148x12
Contessa Scale 900	X2	254088/ side swing E-type	148x12
Contessa Scale 10	X2	Down pull	135x5
Contessa Scale 20/30	X2	Side swing band on	135x5
Contessa Scale 40/ Contessa 710/20/30/40	X2	Down pull	135x5

Techbook_2019_BIKE_SCOTT-Sports_EN_301018.indd 4 30/10/18 01:32

FORK OFFSET

All MY19 Scales have a 51mm offset fork.



DROPOUT

There is a new dropout for Boost QR alloy frames; this covers the MY19 Scale 960-990.

* **Note:**
  This will not fit MY19 Aspect frames, this will enter the Aspect line-up in MY20, please refer to the dropout chart at the rear of this techbook.

273561 - SCO Dropout 141x5 Scale/Aspect 5-pak



CHAINGUIDE

On 2019 alloy frame Scale 960/970/980/990 it is possible to add a chain guide, this guide was also used for the Spark 2.

239552 - Chainguide DM Genius-LT-Spark '15

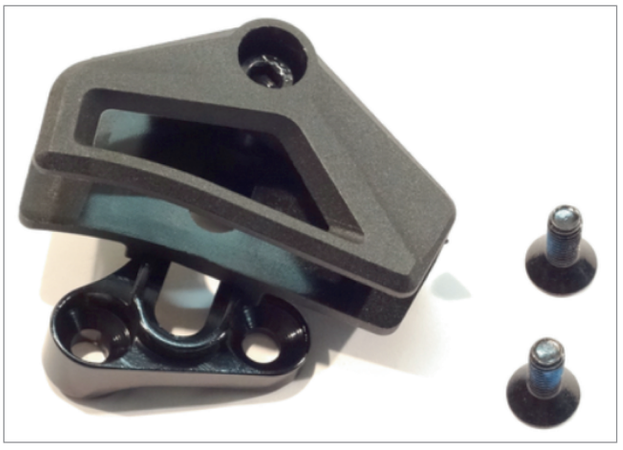

Techbook_2019_BIKE_SCOTT-Sports_EN_301018.indd 5 30/10/18 01:32

WARRANTY FRAMES

For MY19 please pay attention to order the correct warranty replacement as there is a mixture of boost and non-boost frames as well as FD fixations.

For warranty replacement Scale frames please use the following.

* Ensure to use older frames for older bikes while available and double check compatibility

There may be a number of sales frames held on blocked account for anything that's not listed here.

Wheel size 29":	Use the below:
HMX SL RC	**271054** Frame Scale 900 RC SL 19 Wty (Boost)
HMX RC	Sales frame or **271055** Frame Scale 900 RC W/C 19 Wty (Boost)
HMF RC	Sales frame or **271056** Frame Scale 900 RC Pro 19 (Boost) or **271057** Frame Scale 900 RC Team 19 Wty (Boost)
HMF 900	Sales frame or **271058** Frame Scale 910 19 Wty (Boost)
Alloy boost frames FD compatible use	**266381** Frame Scale 940 18 (Boost/MY18)
Alloy boost frames X1 use	**271059** Frame Scale 950 19 Wty (Boost/MY19)
Alloy boost QR 141x5mm use	**271060** Frame Scale 960 19 Wty (Boost QR 141x5mm)
Alloy QR 135mm frame	**266382** Frame Scale 960 18 Wty (135x5mm) or **252208** Frame Scale 940 17 warranty (135x5mm)
HMX Contessa use	**271067** Frame Cont Scale 900 RC 19 (Boost)
HMF Contessa use	**271068** Frame Cont Scale 900 19 Wty (Boost)

Wheel size 27.5":	Use the below:
Plus frames and MY18 700 frames	**266383** Frame Scale 710 18 Wty (Boost/alloy/plus)
Contessa 700 alloy series	**271074** Frame Cont 710 19 Wty

Mixed wheel sizes*:	Use the below:
Contessa Scale 10 tapered head tube	**271069** Frame Cont Scale 10 19 Wty
Contessa Scale 20/30/40	**271070** Frame Cont Scale 20 19 Wty

*** Note that for these bikes:**
size XS/S are 27.5" wheels, size M/L are 29" wheels

For older years frame/non-boost alloy and carbon we will hold open the following parts.

IMPORTANT

Do not "upgrade" an older Scale 2 frame for a Scale 3 "boost" frame!

Wheel size 29":	Use the below:
Scale 29 wheel HMX-SL non-boost frames	**242212** Frame Scale 900 SL 16 warranty
Scale 29 wheel HMX non-boost frames	**242214** Frame Scale 900 RC 16 warranty **242213** Frame Scale 900 Premium 16 warranty
Scale 29 wheel HMF non-boost frames	**242215** Frame Scale 910 16 warranty
Scale 29 wheel alloy non-boost frames	**252208** Frame Scale 940 17 warranty
MY17 Scale carbon 930/935 non-boost	**252207** Frame Scale 930 17 warranty

Wheel size 27.5":	Use the below:
Scale 27.5 wheel HMX-SL non-boost frames	**242208** Frame Scale 700 SL 16 warranty
Scale 27.5 wheel HMX non-boost frames	**242210** Frame Scale 700 RC 16 warranty **242209** Frame Scale 700 Premium 16 warranty
Scale 27.5 wheel HMF non-boost frames	**242211** Frame Scale 710 16 warranty
Scale 27.5 wheel alloy non-boost frames	**252203** Frame Scale 740 17 warranty
MY17 Scale carbon 730/735 non-boost	**252202** Frame Scale 730 17 warranty

Techbook_2019_BIKE_SCOTT-Sports_EN_301018.indd 6 30/10/18 01:32

SPARE PARTS SCALE CARBON

ITEM	DESCRIPTION
FRAME/FORK	
271054	SCO Frame Scale 900 RC SL 19 Wty
271055	SCO Frame Scale 900 RC W/C 19 Wty
271056	SCO Frame Scale 900 RC Pro 19 Wty
271057	SCO Frame Scale 900 RC Team 19 Wty
271058	SCO Frame Scale 910 19 Wty
271067	SCO Frame Cont Scale 900 RC 19 Wty
271068	SCO Frame Cont Scale 900 19 Wty
SMALL FRAME PARTS	
254090	SCO Dropout hanger boost TA12-SW carb 17
266587	SCO Cableguide set Sca/Spa/Gen H-tube 18
254114	SCO Cableguide Spa/Sca17/Gen18 out
254088	SCO Front derailleur mount Scale 17
254089	SCO FD blank Spa/Sca17/Gen18
254574	SCO CSP Screw on Scale 900 Carbon 2017
254575	SCO CSP Screw on Scale RC 900 Carbon 17
COCKPIT	
250580	SYN Headset Drop-In Scale Spark MY17
262082	SCO Headset spacers+cap Syncros 1.5 MTB
250563	SYN Stem XR1.5 -8° 31.8mm
250565	SYN Stem FL1.5 31.8mm
250566	SYN Stem FL2.0 31.8mm

ITEM	DESCRIPTION
COCKPIT continued	
250561	SYN Computer Mount for MTB Stem XR
250562	SYN Computer Mount for MTB Stem FL
270194	SYN H.bar Fraser iC SL 740mm
250541	SYN Handlebar FL1.0 Carbon SL, T-Bar
250544	SYN H.bar FL1.5 T-Bar
250545	SYN H.bar FL1.5 Mini Rise
250574	SYN Grips Pro Lock-On
250577	SYN Grips Women Pro, Lock-On
239172	SCO Rideloc lever integ clamp
242410	SCO Rideloc lever Integ clamp down
272449	SCO Rideloc lever down clamp 19
BRAKE	
254096	SCO Brake mount Scale/Spark 12/160mm 17
254095	SCO Brake mount Scale/Spark 12/180mm 17
SEAT	
229733	SCO Seatclamp 34.9mm QR Gambler
223309	SCO Seatclamp 34.9mm CrMo bolt
223310	SCO Seatclamp 34.9mm Titanium bolt
250570	SYN Seatpost FL1.0 CB SL 10mm Offset
250572	SYN Seatpost FL1.5, 10mm Offset
234770	SYN Seatpost FL2.0, 10mm Offset
250573	SYN Saddle XR1.0 Carbon SL
238583	SYN Saddle XR1.5
238584	SYN Saddle XR2.0

ITEM	DESCRIPTION
WHEEL	
262046	SCO Axle RWS Rear+lev.148x12 boost plug.
242437	SCO Hub-rep kit Syncros Formula CL811
242438	SCO Hub-rep kit Syncros Formula CL14811
266786	SCO Hub rep kit SY/Form XR2.0 F 6blt 18
266787	SCO Hub rep kit SY/Form XR2.0 R XD 6blt
270898	SCO Hub rep kit SY/Form XR2.5 R XD 18
266798	SCO Hub rep kit Silv SL/DTXRC-XMC 1200 F
271251	SCO Hub rep kit SY Silve SL Shim R 19
266808	SCO Spoke SY/Form rep kit XR2.5 18
271304	SCO Rim SY Silverton 2.5 28H 19 Wty
272479	SCO Rim DT X1675 28H 19 Wty
252417	SCO Rim Syncros Alex X25 29 32H
270229	SYN Wheelset Silverton SL
TRANSMISSION	
254099	SCO Chainguide Scale Large 30-40T 17
254098	SCO Chainguide Scale small 30-36T 17
EQUIPMENT	
265596	SYN Trail fender
DRIVERS	
273332	SCO Cable housing anti-rattle liners

SPARE PARTS SCALE ALLOY

ITEM	DESCRIPTION
FRAME/FORK	
271059	SCO Frame Scale 950 19 Wty
271060	SCO Frame Scale 960 19 Wty
271069	SCO Frame Cont Scale 10 19 Wty
271070	SCO Frame Cont Scale 20 19 Wty
271074	SCO Frame Cont 710 19 Wty
235455	SCO Fork Suntour XCR RL R 100mm Disc
SMALL FRAME PARTS	
206375	SCO Dropout+Screw all MTB since'97 5-PAK
254090	SCO Dropout hanger boost TA12-SW carb 17
273561	SCO Dropout 141x5 Scale/Aspect 5-pak
254088	SCO Front derailleur mount Scale 17
235931	SCO CSP Pre Shape Scale 700
235932	SCO CSP Pre Shape Scale 900

ITEM	DESCRIPTION
COCKPIT	
228441	SYN Headset ZS44/28.6 - ZS55/40
265586	SYN Headset ZS44/28.6 - ZS56/40
200718	SCO Headset Ritchey sem.int.11/8
262082	SCO Headset spacers+cap Syncros 1.5 MTB
250566	SYN Stem FL2.0 31.8mm
250574	SYN Grips Pro Lock-On
250575	SYN Grips Pro
250577	SYN Grips Women Pro Lock-On
250579	SYN Grips Women Comfort Lock-On
239172	SCO Rideloc lever integ clamp
242410	SCO Rideloc lever Integ clamp down
SEAT	
229733	SCO Seatclamp 34.9mm QR Gambler
228950	SCO Seatclamp 31.8mm QR Kalloy XC64
242572	SCO Seatpost Syncros 31.6 warranty

ITEM	DESCRIPTION
SEAT continued	
242482	SCO Seatpost Syncros M3.0 27.2
238584	SYN Saddle XR2.0
WHEEL	
262046	SCO Axle RWS Rear+lev.148x12 boost plug.
242120	SCO Hub rep kit Formula DC-25RQR
264579	SCO Hub-rep kit Formula CL-51 front
271261	SCO Hub rep kit Form DC-19 F 19
262059	SCO Rim Syncros Alex SD20 (X20) 32H
EQUIPMENT	
265596	SYN Trail fender
DRIVERS	
273332	SCO Cable housing anti-rattle liners

Techbook_2019_BIKE_SCOTT-Sports_EN_301018.indd 7 30/10/18 01:32

SCOTT **SPARK 900/ CONTESSA SPARK**



SPARK RC 900 SL

The Spark and Spark RC stays virtually the same as MY18 apart from the information below, please refer to previous techbook's for all other info on suspension/pivots and all frame information.

FORK OFFSET

There are 2 different offsets for the MY19 Spark; these are-

- All non-RC bikes 44mm
- RC bikes with Fox are 44mm
- RC bikes with RS are 51mm



Techbook_2019_BIKE_SCOTT-Sports_EN_301018.indd 8 30/10/18 01:32

MAXIMUM SEATPOST INSERTION

Due to the pivot on the seattube of the Spark there will be a maximum insert for the seat post. This may prevent longer seatposts going all the way down to required height, please remember this must also take into consideration any mechanisms and cables on the bottom of dropper seatposts. This applies from MY17.

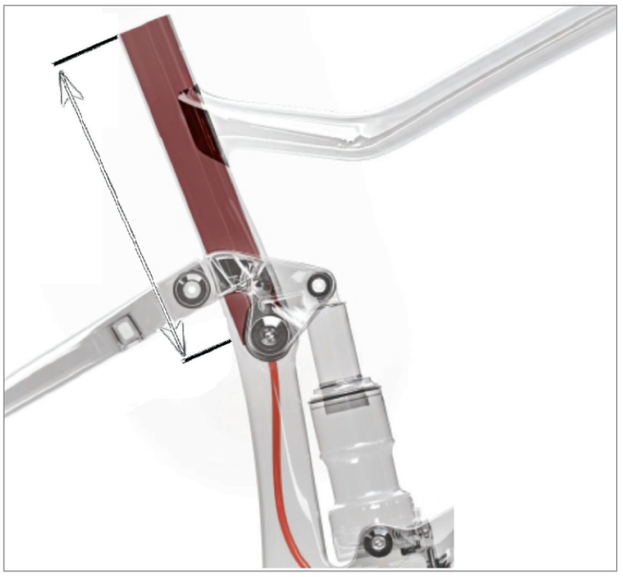

The maximum insert is:

Size	RC 700	RC 900	120mm 700	120mm 900
S	180mm	175mm	170mm	170mm
M	210mm	205mm	200mm	200mm
L	260mm	255mm	250mm	250mm
XL		305mm		300mm

WARRANTY CHAINSTAYS FOR SPARK 2

Please note that if matching chainstays are not available for the Spark 2 the below are available as replacements, these should be used for all Spark 2 chainstay warranty, please do not use full alloy frames for chainstays.

268321-SCO Chainstays Spark 900 alloy 12-16 Wty (alloy)

235203 - Chainstays Spark 900 Premium/SL 2014 1si (Carbon)



Techbook_2019_BIKE_SCOTT-Sports_EN_301018.indd 9 30/10/18 01:32

SPARE PARTS SPARK CARBON

ITEM	DESCRIPTION
FRAME/FORK	
271017	SCO Front triangle Spark RC 900 SL 19
271018	SCO Front triangle Spark RC W/C 19
271019	SCO Front triangle Spark RC 900 pro 19
271020	SCO Front triangle Spark RC 900 team 19
271021	SCO Front triangle Spark RC 900 Comp 19
271022	SCO Front triangle Spark 900 Ult 19
271023	SCO Front triangle Spark 900 PR 19
273640	SCO Front triangle Spark RC N1NO 19 Wty
271024	SCO Front triangle Spark 910 19
271025	SCO Front triangle Spark 920 19
271026	SCO Front triangle Spark 930 19
271037	SCO Front triangle Cont Spark RC 900 19
271038	SCO Front triangle Cont Spark 910 19
271134	SCO Swingarm Spark RC 900 SL 19
271135	SCO Swingarm Spark RC W/C 19
271136	SCO Swingarm Spark RC 900 pro 19
271137	SCO Swingarm Spark RC 900 team 19
271138	SCO Swingarm Spark RC 900 Comp 19
271139	SCO Swingarm Spark 900 Ult 19
271140	SCO Swingarm Spark 900 PR 19
273641	SCO Swingarm Spark RC N1NO 19
271141	SCO Swingarm Spark 910 19
271142	SCO Swingarm Spark 920 19
271143	SCO Swingarm Spark 930 19
271147	SCO Swingarm Cont Spark RC 900 19
271148	SCO Swingarm Cont Spark 910 19
SMALL FRAME PARTS	
254090	SCO Dropout hanger boost TA12-SW carb 17
266587	SCO Cableguide set Sca/Spa/Gen H-tube 18
254117	SCO Cableguide Spark D/T carb/alu out 17
254114	SCO Cableguide Spa/Sca17/Gen18 out
254115	SCO Cableguide Spa17/Gen18 C-stay rub
254118	SCO Cableguide Trunnion Fox Nude 17
254119	SCO Cableguide Trunnion Fox Float
254120	SCO Cableguide Trunnion X-Fusion
254089	SCO FD blank Spa/Sca17/Gen18
254087	SCO Front derailleur mount Spa17/ Gen18
254576	SCO CSP Screw on Spark RC 900 Carbon 2017
254577	SCO CSP Screw on Spark 900 Carbon 2017
267286	SCO Linkage bar Spark carbon 100mm 18
267287	SCO Linkage bar Spark carbon 120mm 18
267284	SCO Linkage bar Spark alloy 100mm 18
267285	SCO Linkage bar Spark alloy 120mm 18
266573	SCO Igus bush set Spark/Genius/E-18

ITEM	DESCRIPTION
SMALL FRAME PARTS continued	
262039	SCO Swingarm rep kit Spark 120mm 17
262630	SCO Swingarm rep kit Spark RC 100MM 17
SHOCK	
262044	SCO Shock mount hardware Spark 17
266000	SCO Shock mount bush set FOX Spark 17
254121	SCO Cableguide noodle Trunnion nude
254122	SCO Cableguide noodle Trunnion Float 17
267427	SCO Rear shock Spark 120mm Fox nude4 18
267428	SCO Rear shock Spark 120mm FoxNud4Ksh 18
267429	SCO Rear shock Spark 100mm FoxNud4Ksh 18
267430	SCO Rear shock Spark 100mm Fox nude4 18
COCKPIT	
250580	SYN Headset Drop-In Scale, Spark MY17
262082	SCO Headset spacers+cap Syncros 1.5 MTB
250563	SYN Stem XR1.5 -8° 31.8mm
250564	SYN Stem XR2.0 -8° 31.8mm
250565	SYN Stem FL1.5 31.8mm
250566	SYN Stem FL2.0 31.8mm
250561	SYN Computer Mount for MTB Stem XR
250562	SYN Computer Mount for MTB Stem FL
270194	SYN H.bar Fraser iC SL 740mm
250541	SYN Handlebar FL1.0 Carbon SL, T-Bar
250544	SYN H.bar FL1.5 T-Bar
250545	SYN H.bar FL1.5 Mini Rise
250574	SYN Grips Pro Lock-On
250577	SYN Grips Women Pro Lock-On
262070	SCO Seatpost-Remote syncros 2.0
242409	SCO Twinloc lever Nude3 integ.clamp down
262631	SCO Twinloc lever down clamp/ seatpost 17
272450	SCO Twinloc lever down clamp/ seatpost 19
272451	SCO Twinloc lever down clamp 19
BRAKE	
254096	SCO Brake mount Scale/Spark 12/160mm 17
254095	SCO Brake mount Scale/Spark 12/180mm 17
254097	SCO Brake mount Scale/Spark QR/180mm 17
SEAT	
223309	SCO Seatclamp 34.9mm CrMo bolt
223310	SCO Seatclamp 34.9mm Titanium bolt
250570	SYN Seatpost FL1.0 CB SL 10mm Offset
250572	SYN Seatpost FL1.5, 10mm Offset
234770	SYN Seatpost FL2.0, 10mm Offset
262074	SCO Seatpost-Service a/base Syncros 2.0

ITEM	DESCRIPTION
SEAT continued	
262072	SCO Seatpost-Serv.air Cartkit Sync. 2.0
263443	SYN Seatpost Dropper 2.0, 120mm/31.6
267431	SCO Seatpost-serv.seal kit 2.0
269702	SCO Seatpost cable barrel pak-5
250573	SYN Saddle XR1.0 Carbon SL
238583	SYN Saddle XR1.5
238584	SYN Saddle XR2.0
270219	SYN Saddle Savona 1.5
270223	SYN Saddle Savona 2.0
WHEEL	
262046	SCO Axle RWS Rear+lev.148x12 boost plug.
266786	SCO Hub rep kit SY/Form XR2.0 F 6blt 18
266787	SCO Hub rep kit SY/Form XR2.0 R XD 6blt
270898	SCO Hub rep kit SY/Form XR2.5 R XD 18
266798	SCO Hub rep kit Silv SL/DTXRC-XMC 1200 F
271251	SCO Hub rep kit SY Silve SL Shim R 19
271252	SCO Hub rep kit SY Silve/Reve 1.0 F 19
271253	SCO Hub rep kit SY Silvert/Reve 1.0 R 19
271256	SCO Hub rep kit SY Silve/Reve 2.5SH R 19
270232	SCO Rotorkit MTB Shimano SL for 12mm TA
270233	SCO Rotorkit MTB Shimano XTR for 12mm TA
266808	SCO Spoke SY/Form rep kit XR2.5 18
266810	SCO Spoke SY/Form rep kit XR2.0 18
252417	SCO Rim Syncros Alex X25 29 32H
271288	SCO Rim SY Silverton 1.0 F 19 Wty
271303	SCO Rim SY Silverton 2.0 28H 19 Wty
271304	SCO Rim SY Silverton 2.5 28H 19 Wty
272479	SCO Rim DT X1675 28H 19 Wty
270229	SYN Wheelset Silverton SL
270230	SYN Wheelset Silverton 1.0
TRANSMISSION	
254101	SCO Chainguide set Spark 17
254100	SCO Chainguide set Spark RC 17
EQUIPMENT	
265596	SYN Trail fender
270242	SYN Trail fender 34SC
DRIVERS	
273332	SCO Cable housing anti-rattle liners
266321	SCO Tool set swingarm Spark 17 / Gen 18

Techbook_2019_BIKE_SCOTT-Sports_EN_301018.indd 10 30/10/18 01:32

SPARE PARTS SPARK ALLOY

ITEM	DESCRIPTION
FRAME/FORK	
271050	SCO Frame Spark 940 19 Wty
271051	SCO Frame Spark 960 19 Wty
SMALL FRAME PARTS	
254092	SCO Dropout hanger boost TA12 alloy 17
254094	SCO Dropout hanger boost Q/R no DM 17
266587	SCO Cableguide set Sca/Spa/Gen H-tube 18
254123	SCO Cableguide Spark alloy FD/ Dtube 17
254117	SCO Cableguide Spark D/T carb/alu out 17
254114	SCO Cableguide Spa/Sca17/Gen18 out
254115	SCO Cableguide Spa17/Gen18 C-stay rub
254118	SCO Cableguide Trunnion Fox Nude 17
254119	SCO Cableguide Trunnion Fox Float
254120	SCO Cableguide Trunnion X-Fusion
254089	SCO FD blank Spa/Sca17/Gen18
254087	SCO Front derailleur mount Spa17/ Gen18
254578	SCO CSP Screw on Spark 900 Alloy 2017
267284	SCO Linkage bar Spark alloy 100mm 18
267285	SCO Linkage bar Spark alloy 120mm 18
266573	SCO Igus bush set Spark/Genius/E-18
262039	SCO Swingarm rep kit Spark 120mm 17
SHOCK	
262044	SCO Shock mount hardware Spark 17
266600	SCO Shock mount bush set FOX Spark 17
266001	SCO Shock mount bush set X-Fus. Spark 17
254121	SCO Cableguide noodle Trunnion nude
254122	SCO Cableguide noodle Trunnion Float 17
252401	SCO Rear Shock Spark 120mm X-Fusion 17
263379	SCO Rear Shock Spark 120mm FoxFltPerf 17
267427	SCO Rear shock Spark 120mm Fox nude4 18
COCKPIT	
228441	SYN Headset ZS44/28.6 - ZS55/40
262082	SCO Headset spacers+cap Syncros 1.5 MTB
250566	SYN Stem FL2.0, 31.8mm
250562	SYN Computer Mount for MTB Stem FL
250574	SYN Grips Pro, Lock-On
262070	SCO Seatpost-Remote syncros 2.0
262071	SCO Seatpost-Remote syncros 2.5
262631	SCO Twinloc lever down clamp/ seatpost 17
272450	SCO Twinloc lever down clamp/ seatpost 19
SEAT	
223309	SCO Seatclamp 34.9mm CrMo bolt

ITEM	DESCRIPTION
SEAT continued	
229733	SCO Seatclamp 34.9mm QR Gambler
242572	SCO Seatpost Syncros 31.6 warranty
263443	SYN Seatpost Dropper 2.0, 120mm/31.6
262074	SCO Seatpost-Service a/base Syncros 2.0
262072	SCO Seatpost-Serv.air Cartkit Sync. 2.0
263443	SYN Seatpost Dropper 2.0, 120mm/31.6
267431	SCO Seatpost-serv.seal kit 2.0
267432	SCO Seatpost-serv.seal kit 2.5
262073	SCO Seatpost-Serv.air Cartkit Sync. 2.5
269702	SCO Seatpost cable barrel pak-5
238584	SYN Saddle XR2.0
TRANSMISSION	
254101	SCO Chainguide set Spark 17
WHEEL	
262046	SCO Axle RWS Rear+lev.148x12 boost plug.
242437	SCO Hub-rep kit Syncros Formula CL811
242438	SCO Hub-rep kit Syncros Formula CL14811
252403	SCO Hub-rep kit Form CT-1702 / 5x141mm
271265	SCO Hub Sy/Form Boost Q/R 141x5mm
252417	SCO Rim Syncros Alex X25 29 32H
EQUIPMENT	
265596	SYN Trail fender
DRIVERS	
273332	SCO Cable housing anti-rattle liners
266321	SCO Tool set swingarm Spark 17 / Gen 18

Techbook_2019_BIKE_SCOTT-Sports_EN_301018.indd 11 30/10/18 01:32

SCOTT **GENIUS 900/700/ CONTESSA GENIUS**



GENIUS 900 ULTIMATE

The MY19 Platform stays the same as MY18 but there are a few small changes to the frame and suspension system, other than the info below please refer to the MY18 techbook for more info.

Seatpost diameter	31.6mm
Seatube clamp	34.9mm
Headset	Semi integrated cups 56mm bottom/ 44mm top
BB housing	PF92
Front derailleur	Shimano high direct side swing (N/A on HMX frames) additional parts needed
Max Chainring size	36T
Shock Dimensions	185x55mm
Shock mount size	30x8mm
Max tire width	27.5 plus /2.8 tire (71mm) 29 / 2.6 tire (66mm) **Please note:** **Tire sizes often vary from brand to brand. Ensure the tire clearance is adequate when replacing your tires!**

MAXIMUM SEATPOST INSERTION

Due to the pivot on the seattube, there will be a maximum insert for the seat post. This may prevent longer seatposts going all the way down to required height, please remember this must also take into consideration any mechanisms and cables on the bottom of dropper seat posts.

Size	Genius
S	170mm
M	200mm
L	240mm
XL	280mm

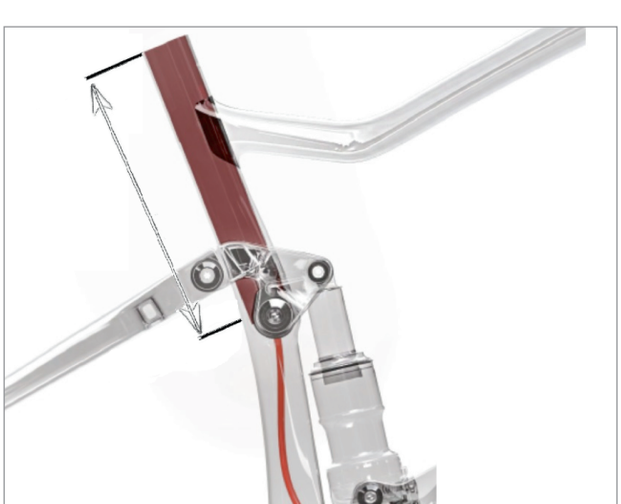

Techbook_2019_BIKE_SCOTT-Sports_EN_301018.indd 12 30/10/18 01:32

FORK OFFSET

The Fork offset on all Genius models is 44mm.



SUSPENSION PIVOTS/ BEARINGS

Please note unless stated, suspension parts are not interchangeable to E-Bikes.

For the MY19 SCOTT Genius there has been a revision to the suspension system, this sees the replacement of the IGUS units on the seatstay top and bottom to a bearing system.

The full kit is available as:

273034 - SCO Swingarm rep kit Genius 19

* This kit will not include the top shock bush; this is available from your local fox or X-Fusion service centre and is 30x8mm.



If you do not have a local agent that can help with these top shock bushes they are also available from SCOTT but should only be taken if you do not have a local agent.

266576 - SCO Shock mount bush set X-Fus Gen18 Ran
*compatible with eRide versions

266576 - SCO Shock mount bush set X-Fus Gen18 Ran
*compatible with eRide versions

The seatstay bearing pivot bolts differ very slightly, these can be identified with the “V2” stamp, take care not to mix these up with any older parts or vice versa.

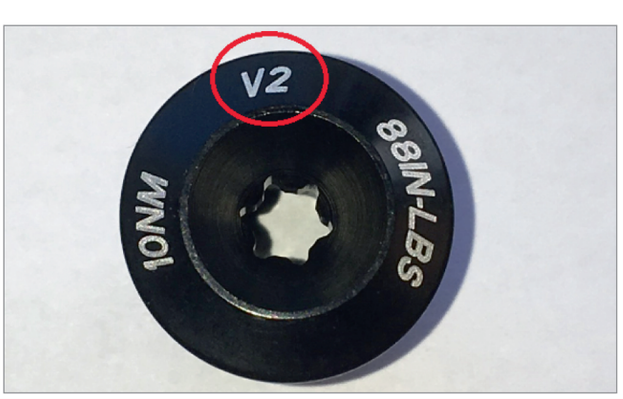

Techbook_2019_BIKE_SCOTT-Sports_EN_301018.indd 13 30/10/18 01:32

As an addition the trunnion bush/bolts and top shock bolt are available, these remain the same as MY18.

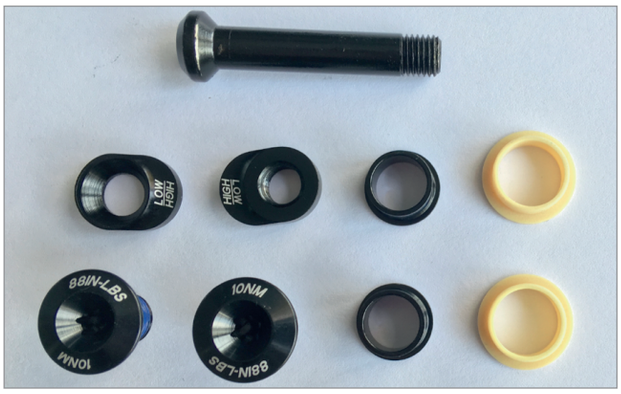

266575 - SCO Shock mount hardware Genius 18
*compatible with eRide versions

For MY19 we have introduced matching alloy and carbon linkages for most SCOTT Genius bikes, these can be selected via colour on your SAP/B2B system, please use the colour as a reference to match the correct linkage, for SAP users please check your purchasing text for more information.

Please note these linkages are designed for the new bearing fitment, it is possible with the new bolts/washers and bearings to fit these linkages to MY18 seatstays.



272452 - SCO Linkage bar Genius Carb 19
*compatible with eRide versions

272453 - SCO Linkage bar Genius Alloy 19
*compatible with eRide versions

The main pivot and shock mounting remain the same.

The only change is the chainstay/seatstay pivot and the seatstay linkage pivot

* MY18 bikes cannot be upgraded to the bearing kit without changing the linkage and seatstay.
* the new seatstay and linkage is backward compatible with MY18 models but would require the addition of the MY19 swingarm rep set.

MAIN PIVOT ASSEMBLY

This remains unchanged from last year.

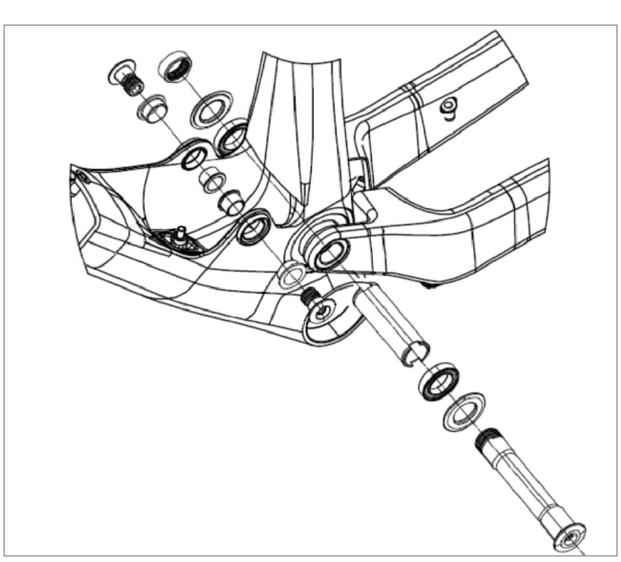

Techbook_2019_BIKE_SCOTT-Sports_EN_301018.indd 14 30/10/18 01:32

LINKAGE ASSEMBLY

* please note the bearing spacers are side specific

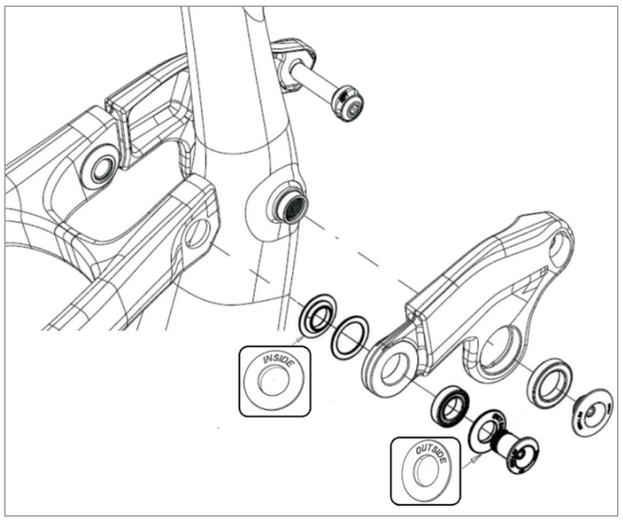

DROPOUT PIVOT

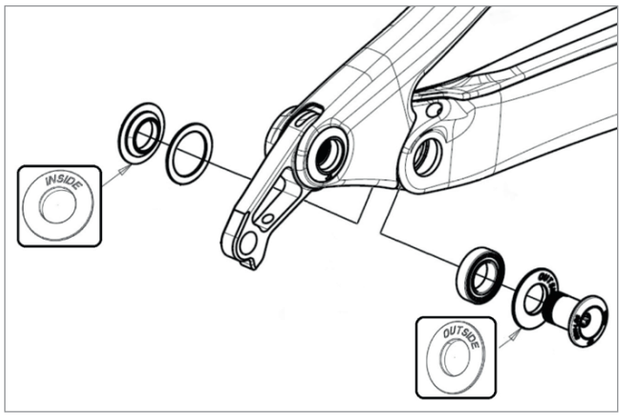

Techbook_2019_BIKE_SCOTT-Sports_EN_301018.indd 15 30/10/18 01:32

SPARE PARTS GENIUS CARBON

ITEM	DESCRIPTION
FRAME/FORK	
271027	SCO Front triangle Genius 900 Ult 19
271028	SCO Front triangle Genius 900 Tuned 19
271029	SCO Front triangle Genius 9/710 19
271030	SCO Front triangle Genius 920 19
271031	SCO Front triangle Genius 9/730 19
271098	SCO Chainstays Genius 900 Ult 19
271099	SCO Chainstays Genius 900 Tuned 19
271116	SCO Seatstays Genius 900 Ult 19
271117	SCO Seatstays Genius 900 Tuned 19
SMALL FRAME PARTS	
254090	SCO Dropout hanger boost TA12-SW carb 17
266587	SCO Cableguide set Sca/Spa/Gen H-tube 18
254114	SCO Cableguide Spa/Sca17/Gen18 out
254115	SCO Cableguide Spa17/Gen18 C-stay rub
254118	SCO Cableguide Trunnion Fox Nude 17
254119	SCO Cableguide Trunnion Fox Float
254120	SCO Cableguide Trunnion X-Fusion
254089	SCO FD blank Spa/Sca17/Gen18
254087	SCO Front derailleur mount Spa17/ Gen18
266268	SCO Downtube Protector Genius 2018
266266	SCO CSP Glue on Genius Carbon 2018
271238	SCO Rear shock Live valve batt/ control
272452	SCO Linkage Genius Carb 19
272453	SCO Linkage Genius Alloy 19
273034	SCO Swingarm rep kit Genius 19
COCKPIT	
265586	SYN Headset ZS44/28.6 - ZS56/40
262082	SCO Headset spacers+cap Syncros 1.5 MTB
250565	SYN Stem FL1.5, 31.8mm
250562	SYN Computer Mount for MTB Stem FL
250545	SYN H.bar FL1.5, Mini Rise
265558	SYN H.bar Hixon SL iC 760mm
250574	SYN Grips Pro, Lock-On
250577	SYN Grips Women Pro Lock-On
262070	SCO Seatpost-Remote syncros 2.0
262631	SCO Twinloc lever down clamp/ seatpost 17
272450	SCO Twinloc lever down clamp/ seatpost 19
SHOCK	
266575	SCO Shock mount hardware Gen18 Ran19
266577	SCO Shock mount bush set Fox Gen18 Ran19
254121	SCO Cableguide noodle Trunnion nude
254122	SCO Cableguide noodle Trunnion Float 17
272446	SCO Rear shock Genius Fox TR KSH 19
272447	SCO Rear shock Genius Fox TR 19
272448	SCO Rear shock Genius Fox T 19

ITEM	DESCRIPTION
SEAT	
223309	SCO Seatclamp 34.9mm CrMo bolt
223310	SCO Seatclamp 34.9mm Titanium bolt
263443	SYN Seatpost Dropper 2.0, 120mm/31.6
265568	SYN Seatpost Dropper 2.0 150mm/31.6
262074	SCO Seatpost-Service a/base Syncros 2.0
262072	SCO Seatpost-Serv.air Cartkit Sync. 2.0
267431	SCO Seatpost-serv.seal kit 2.0
270203	SYN Saddle Tofino 1.0
270207	SYN Saddle Tofino 1.5
270211	SYN Saddle Tofino 2.0
270219	SYN Saddle Savona 2.0
269702	SCO Seatpost cable barrel pak-5
WHEEL	
262046	SCO Axle RWS Rear+lev.148x12 boost plug.
266786	SCO Hub rep kit SY/Form XR2.0 F 6blt 18
266787	SCO Hub rep kit SY/Form XR2.0 R XD 6blt
271252	SCO Hub rep kit SY Silve/Reve 1.0 F 19
271253	SCO Hub rep kit SY Silvert/Reve 1.0 R 19
271254	SCO Hub rep kit SY Revelstoke 1.5 XD R19
271255	SCO Hub rep kit SY Revelstoke 1.5F 19
266808	SCO Spoke SY/Form rep kit XR2.5 18
266810	SCO Spoke SY/Form rep kit XR2.0 18
266811	SCO Spoke SY/Form rep kit TR2.0 18
272458	SCO Spoke rep kit SY Revelstoke 2.5 19
272459	SCO Spoke rep kit SY Revelstoke 2.0 19
271290	SCO Rim SY Revelstoke 1.0 F 28H 19 Wty
271291	SCO Rim SY Revelstoke 1.0 R 28H 19 Wty
271292	SCO Rim SY Revelstoke 1.5 28H 19 Wty
271293	SCO Rim SY Revelstoke 2.0 28H 19 Wty
273040	SCO Rim SY Revelstoke 2.5 28H 19 Wty
270231	SYN Wheelset Revelstoke 1.0
TRANSMISSION	
268473	SCO Chainguide set Genius 18
EQUIPMENT	
265596	SYN Trail fender
DRIVERS	
273332	SCO Cable housing anti-rattle liners
266321	SCO Tool set swingarm Spark 17 / Gen 18

Techbook_2019_BIKE_SCOTT-Sports_EN_301018.indd 16 30/10/18 01:32

SPARE PARTS GENIUS ALLOY

ITEM	DESCRIPTION
FRAME/FORK	
271052	SCO Frame Genius 940/750 19 Wty
271073	SCO Frame Cont Genius 720 19 Wty
SMALL FRAME PARTS	
254092	SCO Dropout hanger boost TA12 alloy 17
266587	SCO Cableguide set Sca/Spa/Gen H-tube 18
254114	SCO Cableguide Spa/Sca17/Gen18 out
254115	SCO Cableguide Spa17/Gen18 C-stay rub
254117	SCO Cableguide Spark D/T carb/alu out 17
254118	SCO Cableguide Trunnion Fox Nude 17
254120	SCO Cableguide Trunnion X-Fusion
254089	SCO FD blank Spa/Sca17/Gen18
254087	SCO Front derailleur mount Spa17/ Gen18
266267	SCO CSP Glue on Genius Alloy 2018
272453	SCO Linkage Genius Alloy 19
273034	SCO Swingarm rep kit Genius 19
SHOCK	
266575	SCO Shock mount hardware Gen18 Ran19
266576	SCO Shock mount bush set X-Fus Gen18 Ran
266577	SCO Shock mount bush set Fox Gen18 Ran19
254121	SCO Cableguide noodle Trunnion nude
254122	SCO Cableguide noodle Trunnion Float 17
272448	SCO Rear shock Genius Fox T 19
266585	SCO Rear shock Genius X/Fusion Nude 4 18
COCKPIT	
265586	SYN Headset ZS44/28.6 - ZS56/40
262082	SCO Headset spacers+cap Syncros 1.5 MTB
250566	SYN Stem FL2.0, 31.8mm
250562	SYN Computer Mount for MTB Stem FL
250574	SYN Grips Pro, Lock-On
250577	SYN Grips Women Pro Lock-On
262070	SCO Seatpost-Remote syncros 2.0
262631	SCO Twinloc lever down clamp/ seatpost 17
272450	SCO Twinloc lever down clamp/ seatpost 19
SEAT	
223309	SCO Seatclamp 34.9mm CrMo bolt
263443	SYN Seatpost Dropper 2.0, 120mm/31.6
265568	SYN Seatpost Dropper 2.0 150mm/31.6
262074	SCO Seatpost-Service a/base Syncros 2.0
262072	SCO Seatpost-Serv.air Cartkit Sync. 2.0
267431	SCO Seatpost-serv.seal kit 2.0
270211	SYN Saddle Tofino 2.0
270219	SYN Saddle Savona 2.0
269702	SCO Seatpost cable barrel pak-5

ITEM	DESCRIPTION
WHEEL	
262046	SCO Axle RWS Rear+lev.148x12 boost plug.
242437	SCO Hub-rep kit Syncros Formula CL811
242438	SCO Hub-rep kit Syncros Formula CL14811
266608	SCO Rim SY/X-30s D 32H 18
TRANSMISSION	
268473	SCO Chainguide set Genius 18
EQUIPMENT	
265596	SYN Trail fender
DRIVERS	
273332	SCO Cable housing anti-rattle liners
266321	SCO Tool set swingarm Spark 17 / Gen 18

Techbook_2019_BIKE_SCOTT-Sports_EN_301018.indd 17 30/10/18 01:32

SCOTT **RANSOM 900/700**



RANSOM 900 TUNED

While the Ransom shares the same platform as the Genius please be aware there are differences.

Seatpost diameter	31.6mm
Seatube clamp	34.9mm
Headset	Semi integrated cups 56mm bottom/ 44mm top
Travel	170mm
BB housing	PF92
Front derailleur	N/A
Max. chainring size	36T
Shock Dimensions	205x65mm
Shock mount size	lower Trunnion / upper 30x8mm
Max tire width	27.5 /2.8 tire (71mm) 29 / 2.6 tire (66mm) **Please note:** **Tire sizes often vary from brand to brand. Ensure the tire clearance is adequate when replacing your tires!**

All MY19 Ransom frames are designed around the "Boost standard" be aware of this when changing any components!

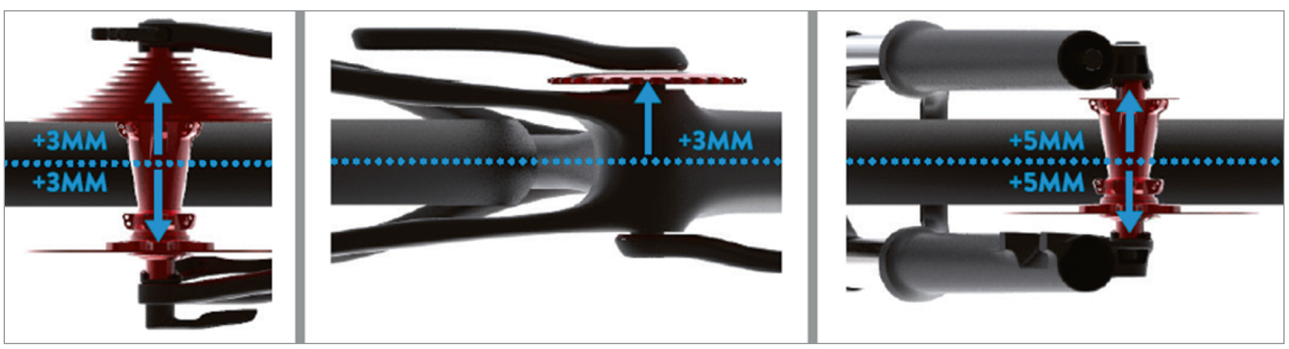

Techbook_2019_BIKE_SCOTT-Sports_EN_301018.indd 18 30/10/18 01:32

HANGERS

With all the new frames designed around the boost platform the existing dropouts from MY17 Spark/Scale MY18 Genius will fit the MY19 Ransom.

Note: it is only possible to fit boost hubs on all frames!

Fitting of the hangers is straight forward and follows the Spark and Genius, please refer to MY17 Spark/MY18 Genius for more info.

CARBON SWINGARMS HAVE TWO OPTIONS:

DO17-HANGER-TA12-SW-DIRECT
Shimano direct mount derailleurs
SCOTT part number **254091**
Description: Dropout hang boost TA12-SW DM carb MY17



DO17-HANGER-TA12-SW
All non-direct mount derailleurs
SCOTT part number **254090**
Description: Dropout hanger boost TA12-SW carb MY17



ALLOY SWINGARMS HAVE TWO OPTIONS:

DO17-HANGER-TA12-DIRECT
Shimano direct mount derailleurs
SCOTT part number **254093**
Description: Dropout hanger boost TA12 DM alloy MY17



DO17-HANGER-TA12
All non-direct mount derailleurs
SCOTT part number **254092**
Description: Dropout hanger boost TA12 alloy MY17



REAR BRAKE

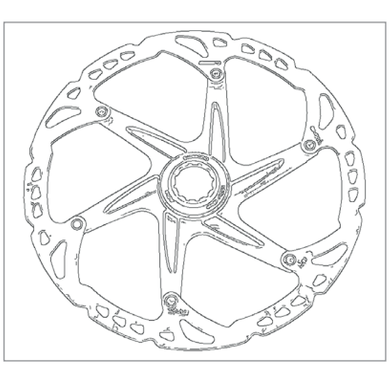

Max rotor size 203 mm minimum is 180 mm direct.

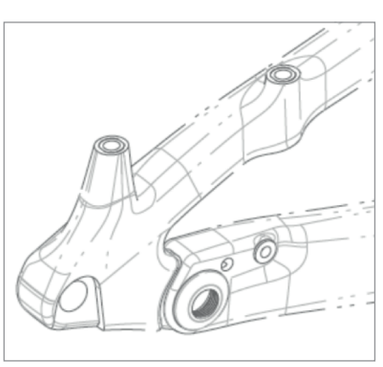

The calliper mount is a standard post mount on the seatstay.

FRONT DRIVE

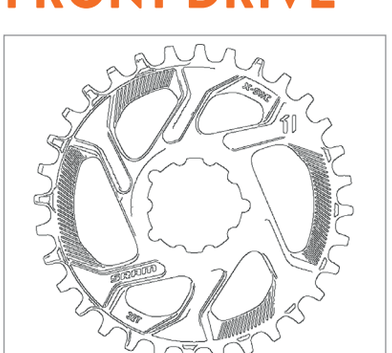

The maximum chainring size that is recommended on the MY19 Ransom is 36T!



For the MY19 Ransom it is only possible to use X1 gear setup, there is no option to mount a front derailleur.

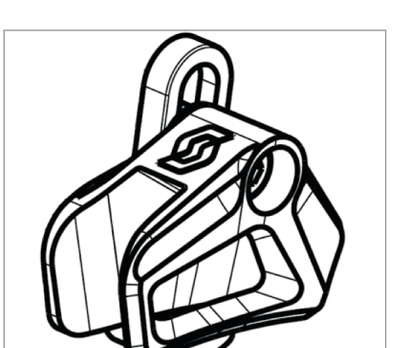

There is a new Chainguide for the Ransom; this differs from the Genius and Spark. This will replace the main pivot axel nut.
271240 - SCO Chainguide Ransom 19

Techbook_2019_BIKE_SCOTT-Sports_EN_301018.indd 19 30/10/18 01:32

BOTTOM BRACKETS

All Ransom frames use a PF 92mm BB, no spacer fitted!

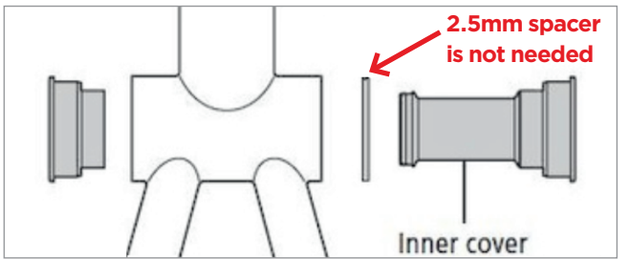

HEADSET

The MY19 Ransom uses traditional semi integrated cups in the frame to hold the headset bearings.

265586 - SYN Headset ZS44/28.6 - ZS56/40

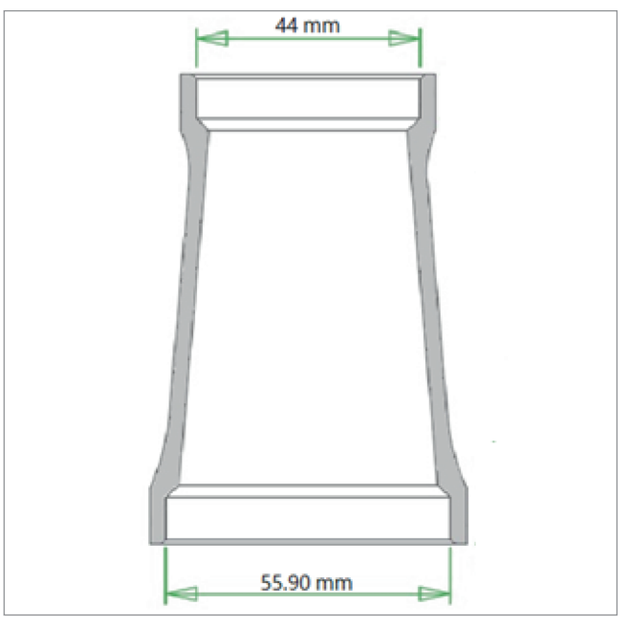

ASYMMETRIC

The MY19 Ransom is asymmetric the same as the Spark; to keep the bottle centred one bike it has been moved to the right of the down tube, there is also 3 holes so the cage position can be high or low or Live valve depending on preference.

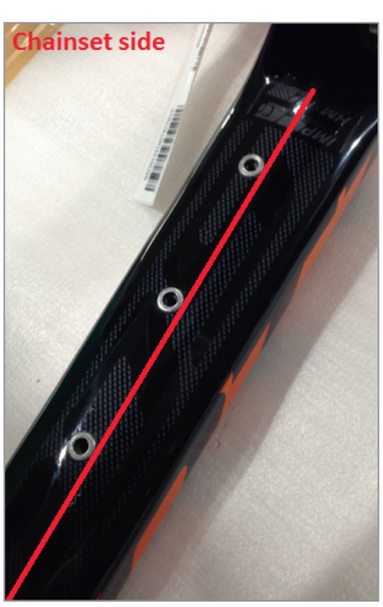

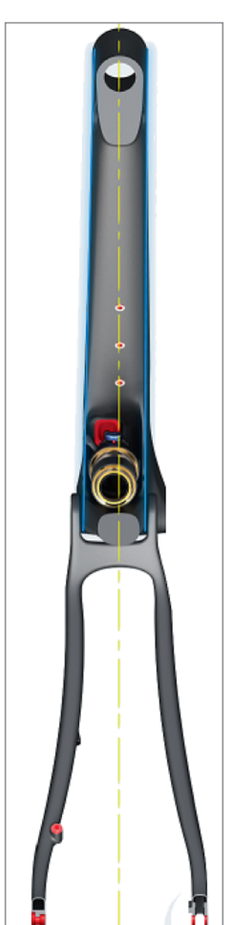

Techbook_2019_BIKE_SCOTT-Sports_EN_301018.indd 20 30/10/18 01:32

FORK OFFSET

Depending on fork brand fitted to the Ransom the offset will be:

FOX: **44mm offset**

Rockshox: **42mm offset**



MAXIMUM SEATPOST INSERTION

Due to the pivot on the seattube of the Ransom there is a maximum insert for the seat post, this may prevent longer seatposts going all the way down to required height, please remember this must also take into consideration any mechanisms and cables on the bottom of dropper seatposts.

Size	Ransom
S	255mm
M	275mm
L	305mm
XL	335mm

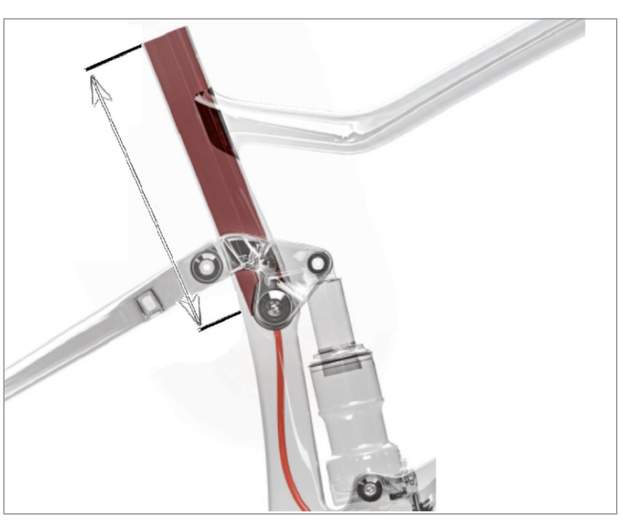

CABLE ROUTING

The MY19 headtube cable guides are the same as Spark/Genius and Scale.

Depending on what gearing and seatpost options are being used, the head tube cable guides can be customised to the rider's preference.

For MY19 there are two types of covers; cabled and blank, for cables there is only one type and cover available and the inserts can be changed for the desired cable options.

The kit consists of - x2 of /A/B/C/D/E x1 of HT-Blank
266587 SCO Cableguide set Sca/Spa/Gen H-tube 18

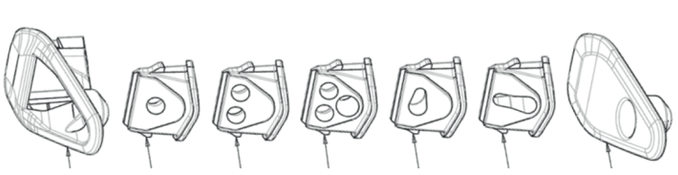



HT:
Cover plate for all cable options



A:
1x Mechanical cable



B:
2x Mechanical cables



C:
2x Mechanical cables
1x hydraulic



D:
1x single cable and Di2



E:
Single cable and Live valve

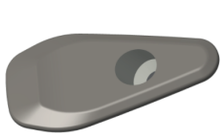

HT-Blank:
This is the no cable option

Techbook_2019_BIKE_SCOTT-Sports_EN_301018.indd 21 30/10/18 01:32

The MY19 Ransom has fully internal cable routing, there are several options on how to do this depending on bike setup and personal preference, the outer cable is continues through the frame from the control levers to the required component (Shock/seatpost/derailleur).

The cable entry in the headtube remains the same as the MY18 Spark and Genius, It is recommended that the cables on the headtube cross to help keep the cables away from the frame and reduce cable rub. For example cables that come from the right hand side of the handle bar enter the frame on the left side of the frame and vice versa.

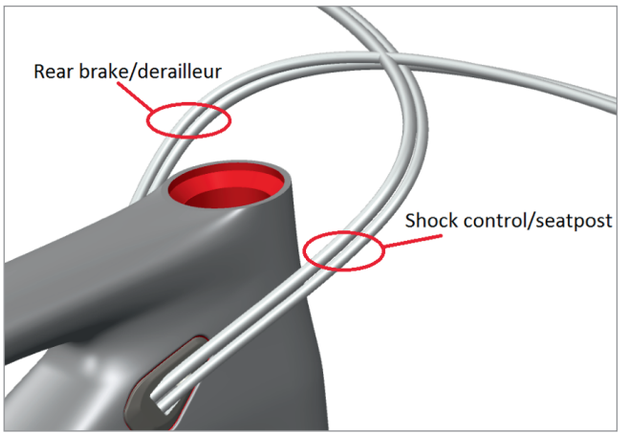

IMPORTANT

Please note that above is an example of a standard EU setup, please ensure the bike is set up as the law dictates in your country, this may require alternation from how the bike was delivered and this is solely the responsibility of whoever assembled the bike.

For the rear cable housing the rubbers including the main pivot cable holder these are as below, these will cover live valve and standard.

271245- SCO Cableguide set rear Ransom 19



In the BB area the cabling differs from the Spark and Genius.

The rear gear cable exits the down tube on the right of the downtube into the chainstay via a support on the main pivot on the right of the frame.

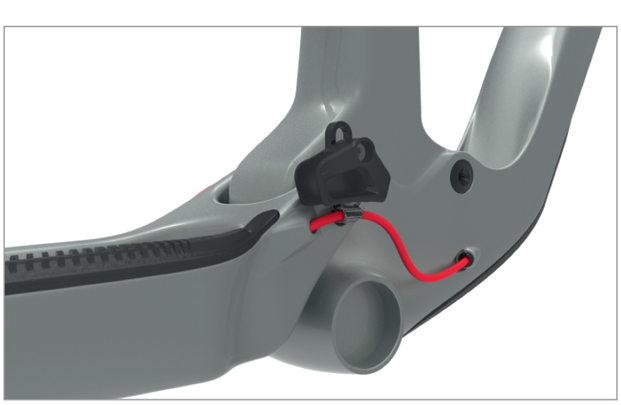

The rear brake and live valve if used run in the left of the frame and exit via the shock rubber into the chainstay via a main pivot insert.

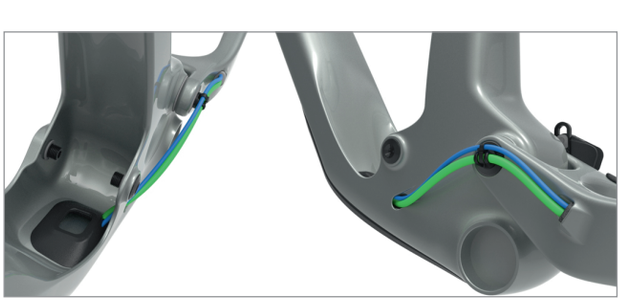

Techbook_2019_BIKE_SCOTT-Sports_EN_301018.indd 22 30/10/18 01:32

The rear shock remote cable the rubber cap helps prevent debris entering the frame in this area, these 3 are the same as on previous Spark/Scale and Genius bikes:

Fox Nude: 254118 SCO Cableguide Trunnion Fox Nude

X- Fusion: 254120 SCO Cableguide Trunnion X-Fusion

Fox Float: 254119 SCO Cableguide Trunnion Fox Float



If Live valve is used there is a new rubber used, this can also fit the Spark and Genius

271243 SCO Cableguide Trunnion Live valve

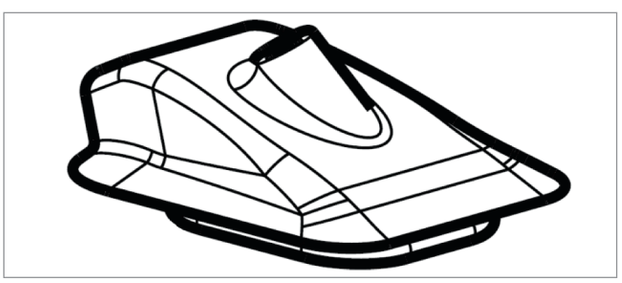

For the above parts to fit the Ransom frame you will need a rubber adaptor, this also has the hole to support the rear brake hose, this part also comes in kit: **271245**

271244 SCO Cableguide spacer Trunnion Ran 19

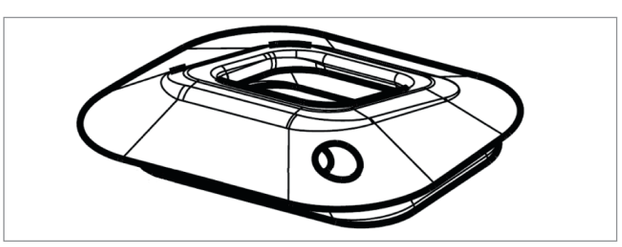

If the shock is changed or for some reason the remote wire is not needed the hole can be blanked off totally with the exception of the brake hose (you do not need to use the Trunnion spacer for this).

271242 SCO Cableguide Trunnion blank

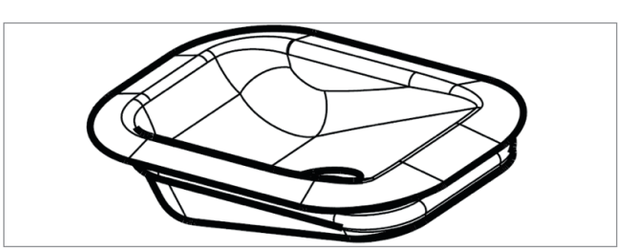

The shock noodles remain the same as previous years Genius/Spark.

254122 SCO Cableguide noodle Trunnion Float 17

254121 SCO Cableguide noodle Trunnion nude 17

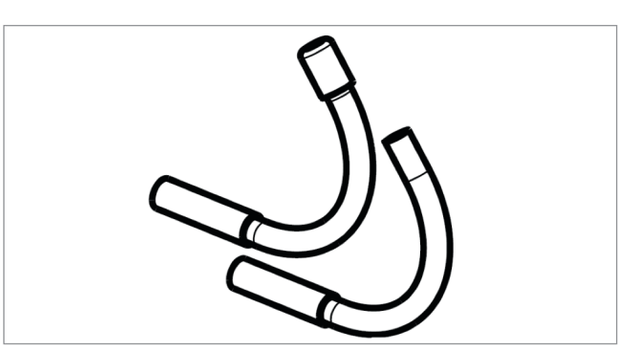

To help reduce any cable vibration inside the frame we offer cable liners, these are not to upgrade warranty parts but to help dealers on bike builds and frame swaps.

273332 - SCO Cable housing anti-rattle liners



Techbook_2019_BIKE_SCOTT-Sports_EN_301018.indd 23 30/10/18 01:32

SHOCKS/SUSPENSION & PIVOTS

As with the Genius, the Ransom is 27.5 and 29 compatible, the wheel size will not be mentioned on the frame, for example there will be no 920/720 markings.

Please ensure the geo chip is in the same position left and right sides and threadLoc with the correct torque is observed.

Failure to set the correct height for the 27.5 wheel may result in the pedal coming into contact with the ground when in use.

IMPORTANT

While the SCOTT Genius frame is compatible with different wheel sizes **this does not mean the fork fitted and the components of the bike will be automatically compatible.**



~~27.5”~~ ✗
29” ✓

“Low mode” for 29” wheels only

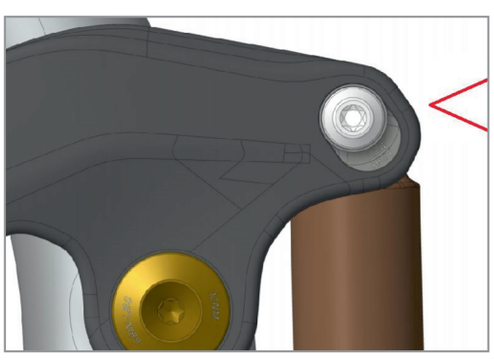

27.5” ✓
29” ✓

“High mode” for 27.5” and 29” wheels

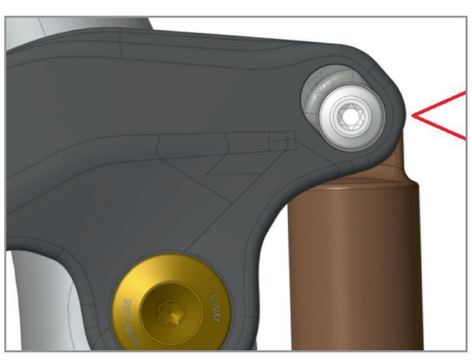

If you are using the bike with **27.5” wheels this must be set to “High” mode only!**

The MY19 Ransom adopts the trunnion shock standard the same as the Spark and Genius and also uses the same Trunnion mounting, however the top shock bolt is different to the Spark as the Ransom uses the same geometry chip and bolt system as the Genius.

Service and spares for these shocks will be carried out by your local service agent. We will carry stock of shocks if your customer wishes to purchase a replacement. **Please note that these are not to cover warranty as this will be covered by your local agent not SCOTT.**

- **272442 SCO Rear shock Ransom Fox TR EV KSH 19**
- **272443 SCO Rear shock Ransom Fox T EV 19**
- **272444 SCO Rear shock Ransom X-Fusion Nude 19**



TRADITIONAL



TRUNNION

Techbook_2019_BIKE_SCOTT-Sports_EN_301018.indd 24 30/10/18 01:32

EXTERNAL DIMENSIONS/SHOCK IDENTIFICATION

Top shock bush is standard 30x8mm and available from your local agent in addition the Trunnion Bushing and spacer are available separately from SCOTT, this is the same kit is used for all Genius bikes.

If you do not have a local agent that can help you these kits are also available from SCOTT;

266577 SCO Shock mount bush set Fox Gen18 Ran19

266576 SCO Shock mount bush set X-Fus Gen18 Ran

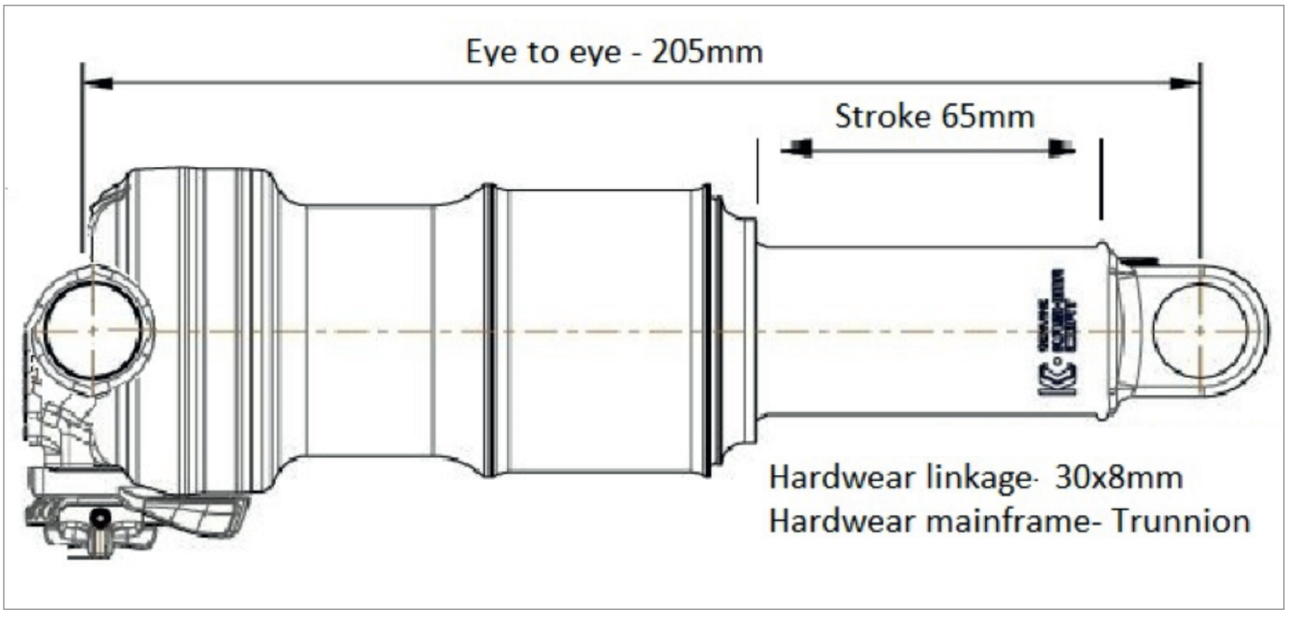

The Ransom has a larger area around the shock head area; this gives options for other shocks to be used if desired.

At the time of this page going to press the below was correct but please always check when any shock is changed that it clears all the frame and components in all areas including levers and air valves in all travel and positions of the shock and swingarm through its travel.

Great care must be taken if you wish to change the shock from the standard, any change is done at the responsibility of the rider and SCOTT Sports will not accept responsibility for any damage or injury caused from this change!

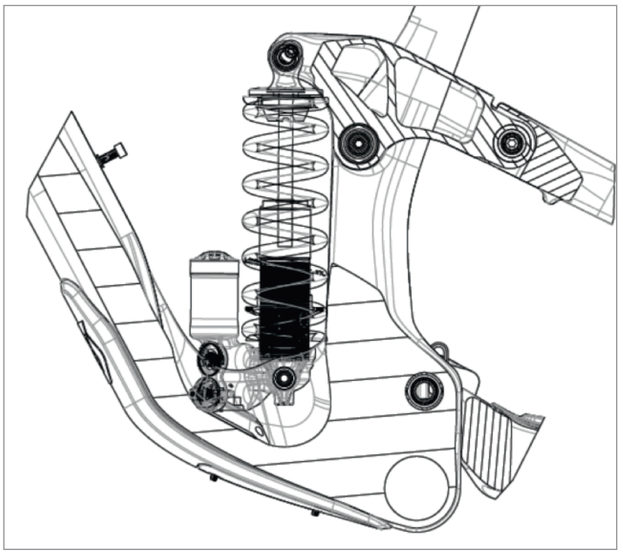

Techbook_2019_BIKE_SCOTT-Sports_EN_301018.indd 25 30/10/18 01:32

The below is a guide only and any parts fitted must be checked.

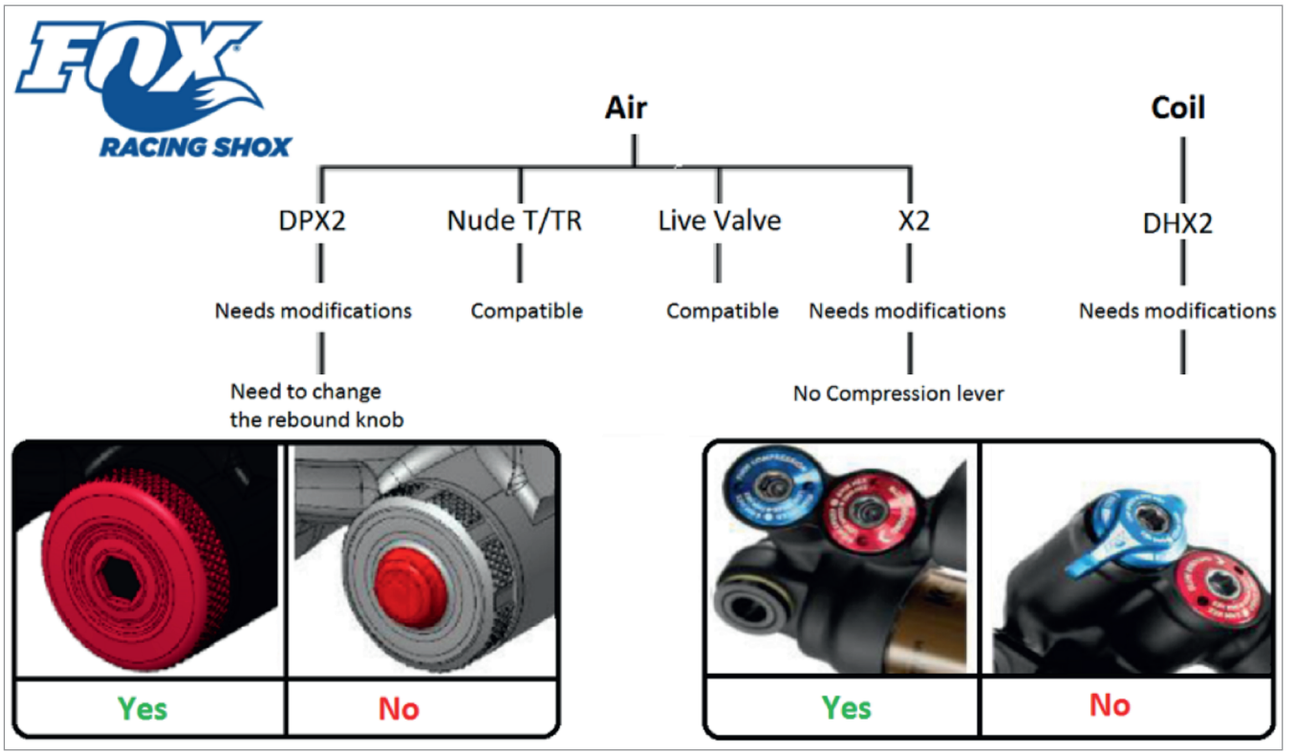

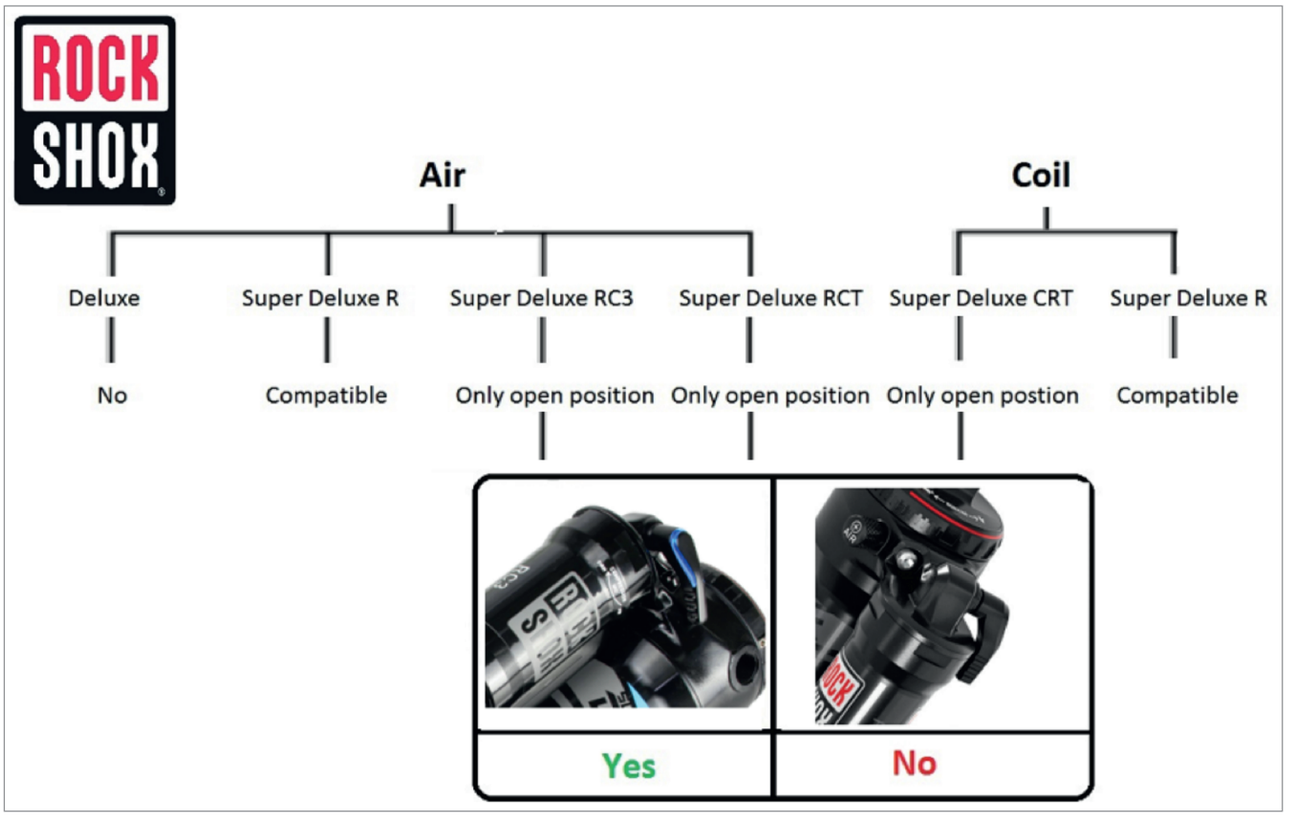

Techbook_2019_BIKE_SCOTT-Sports_EN_301018.indd 26 30/10/18 01:32

PIVOTS AND BEARINGS

There Is a new Chainguide for the Ransom, this differs from the Genius and Spark. This will replace the main pivot axel nut and has a built in cable guide for the rear derailleur.

271240 SCO Chainguide Ransom 19

The maximum chainring size that is recommended on the MY19 Ransom is 36T!

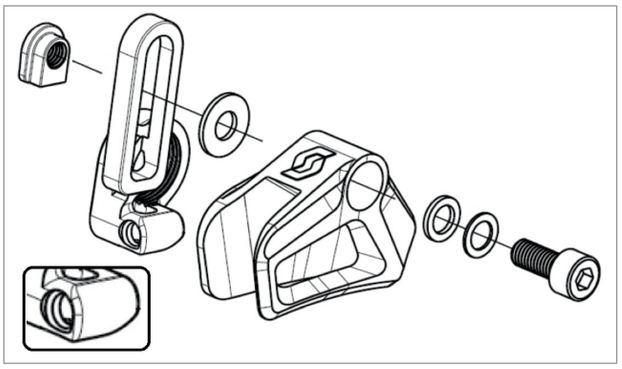

The main pivot assembly is replaced the same way as the Spark and Genius, please ensure when you assemble the main pivot you do so in the correct order.

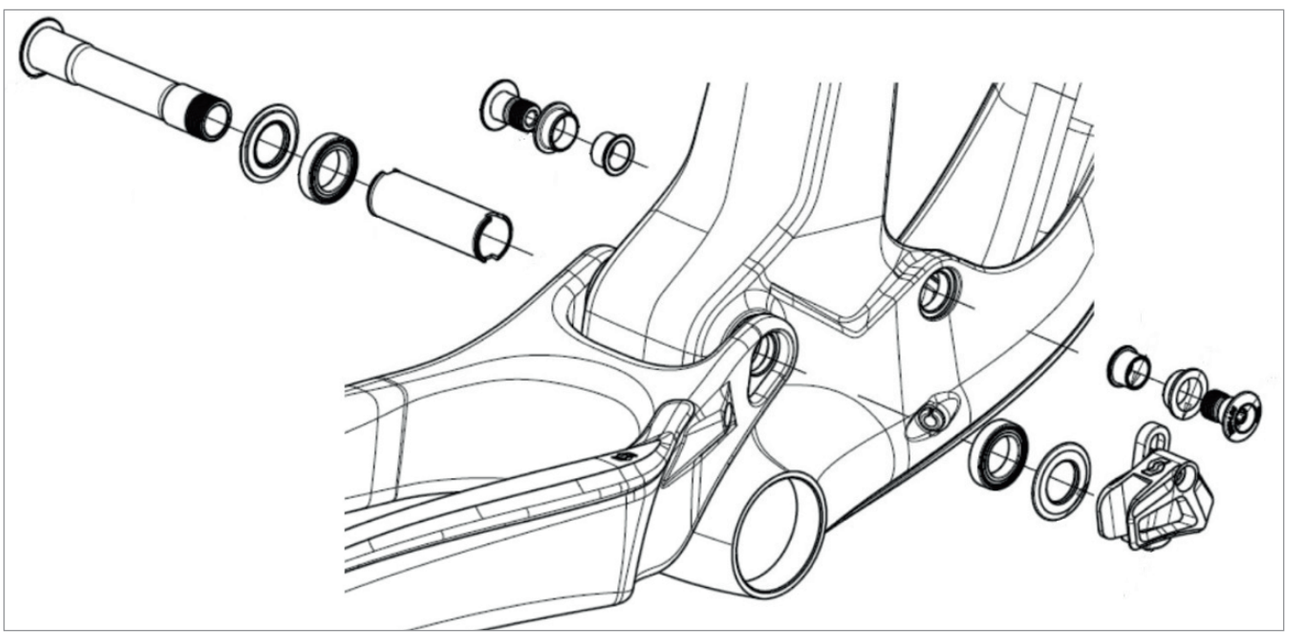

You must push bearing number one into the frame first, this bearing must seat up 100% to the internal lip on the frame, bearing 2 will be stopped by the spacer tube and may not contact the frame bearing seat, this is normal.

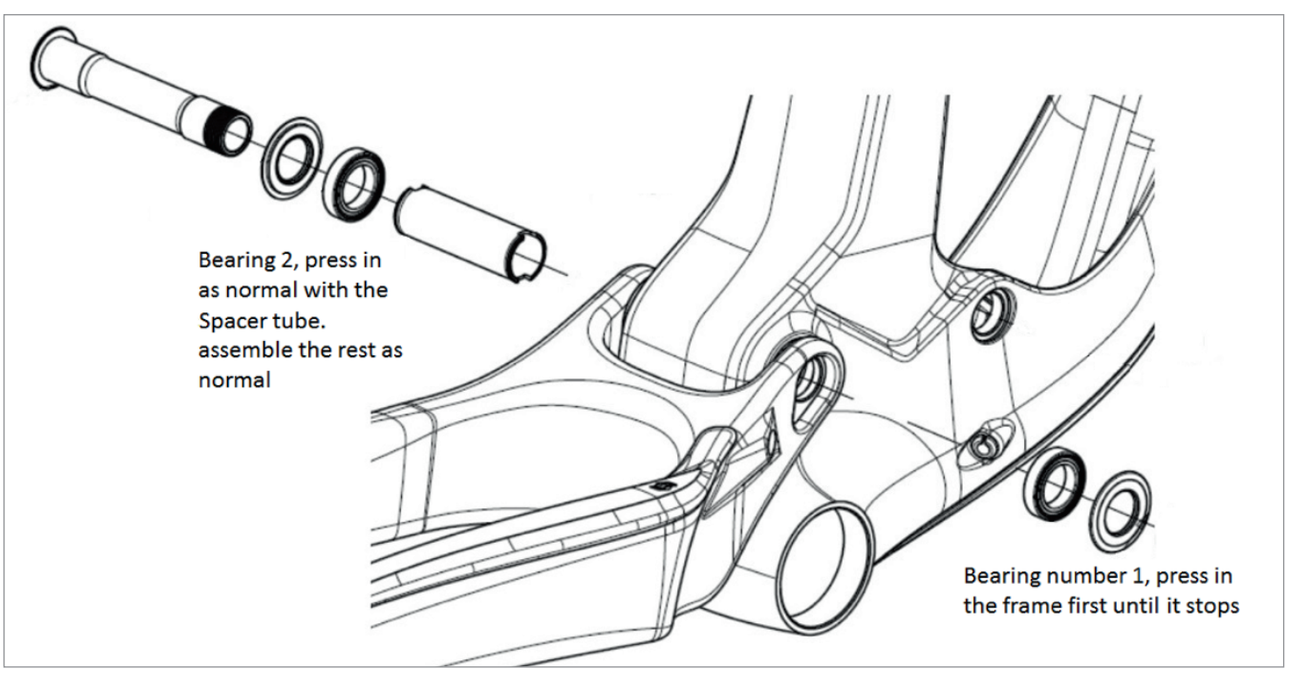

Techbook_2019_BIKE_SCOTT-Sports_EN_301018.indd 27 30/10/18 01:32

Pay attention to the side specific washers on the left and right of the bearing on the seatstay/linkage pivot.

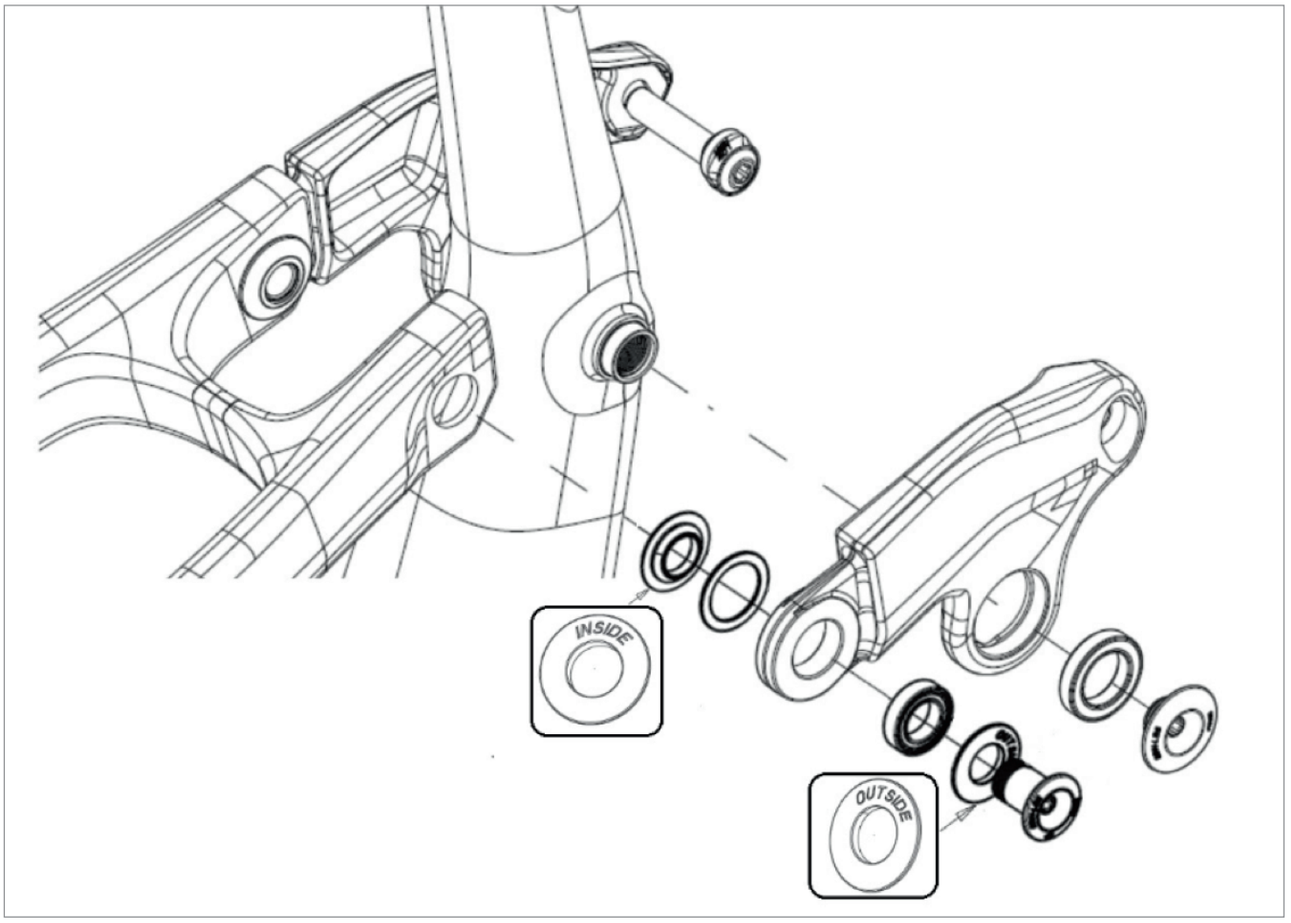

Pay attention to the side specific washers on the left and right of the bearing on the seatstay/chainstay pivot.

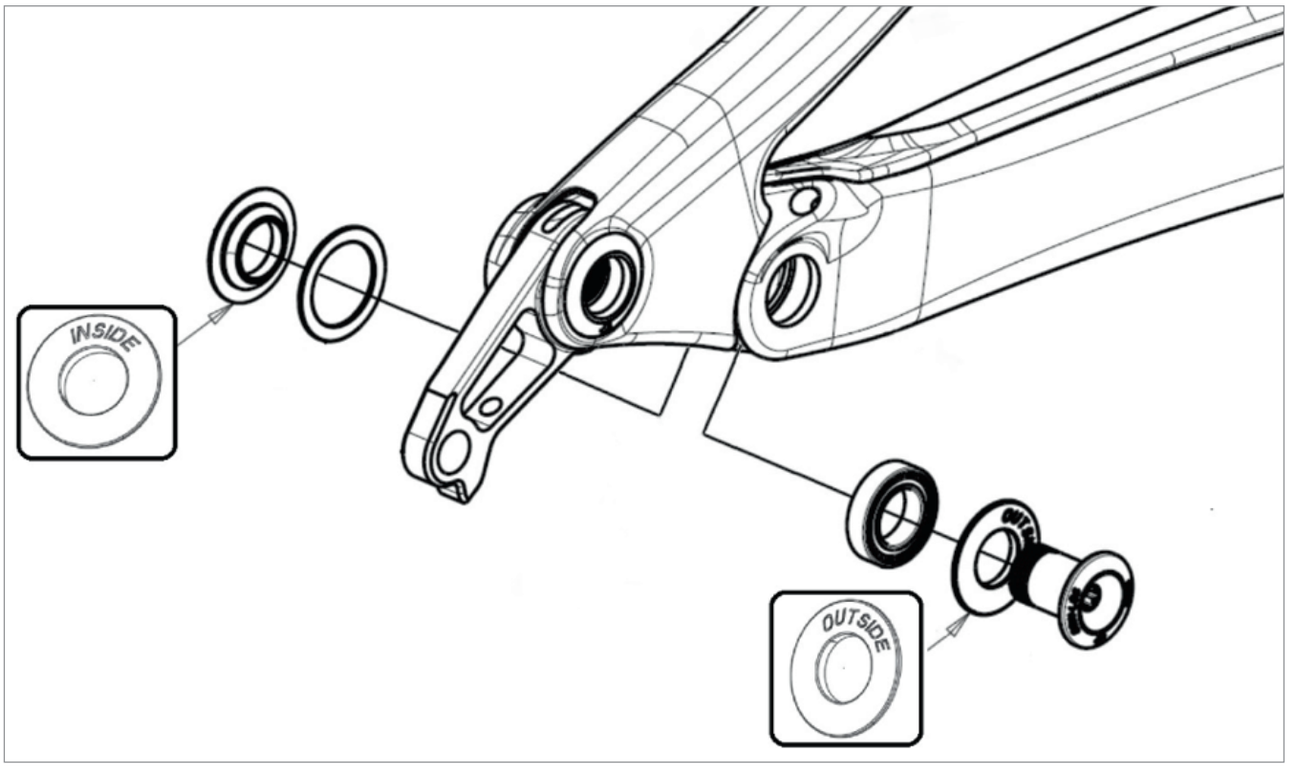

Techbook_2019_BIKE_SCOTT-Sports_EN_301018.indd 28 30/10/18 01:32

As mentioned the bearing washers are side specific please ensure these are installed correctly, these are clearly marked and colour coded.



You can see on the “inside” blue spacer there is a washer between the bearing and the spacer, this washer will come pre-installed on the spacer as seen in the image, please make sure this black washer is installed before assembly.

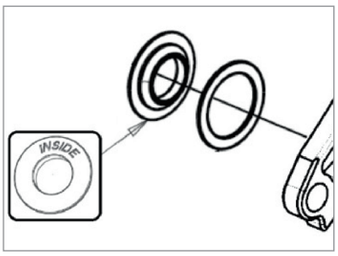

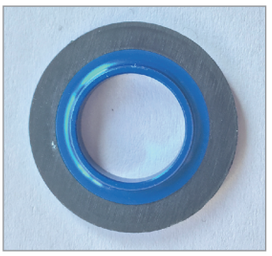

The bearing kit is available as below, this will not come with the top shock bolt/Geo chip as these usually are not a “wear part”.

If you do need the top bolt and geometry chip please use:
266575 SCO Shock mount hardware Gen18 Ran19

The kit shown here is available as:
271241 SCO Swingarm rep kit Ransom 19



If you have a bike where the pivots and spacers are ok and the issue is just the bearings these can be sourced form your local bearing services, the bearings are:

X4 61802-2RS (15x24x5mm)
X4 61801-2RS 12x21x5mm

Di2 AND LIVE VALVE

If you are running DI2 the battery fixation is the same as on the MY18 Genius and is mounted on the underside of the BB plate.

The Di2 battery holder is only available on the carbon front triangle; the carbon and alloy down tube protectors are different.

270156 SCO D/T Protector Glue on Ransom AL 2019

270155 SCO Downtube Protector Ransom CB 2019 2p

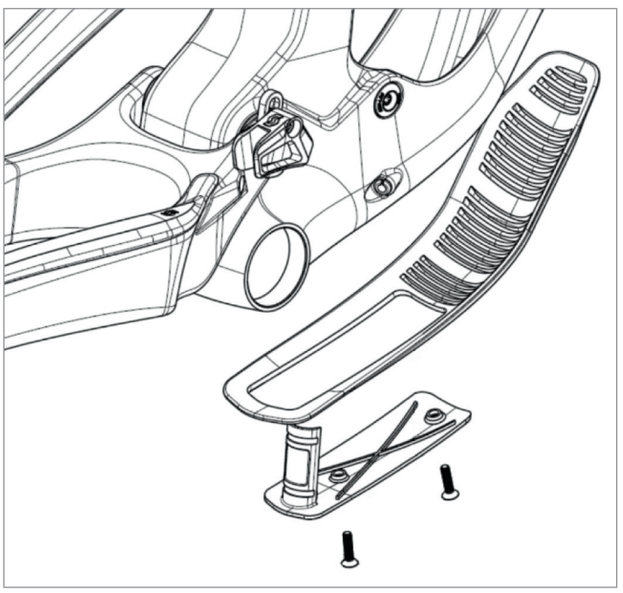

Techbook_2019_BIKE_SCOTT-Sports_EN_301018.indd 29 30/10/18 01:32

For Fox Live valve SCOTT has opened its own control unit, this part fits on the extra bottle cage bolt on the down tube.

This should be used in conjunction with the correct mounting rubbers and headtube cable guides, please follow Fox assembly instructions.

271238 SCO Rear shock Live valve batt/control

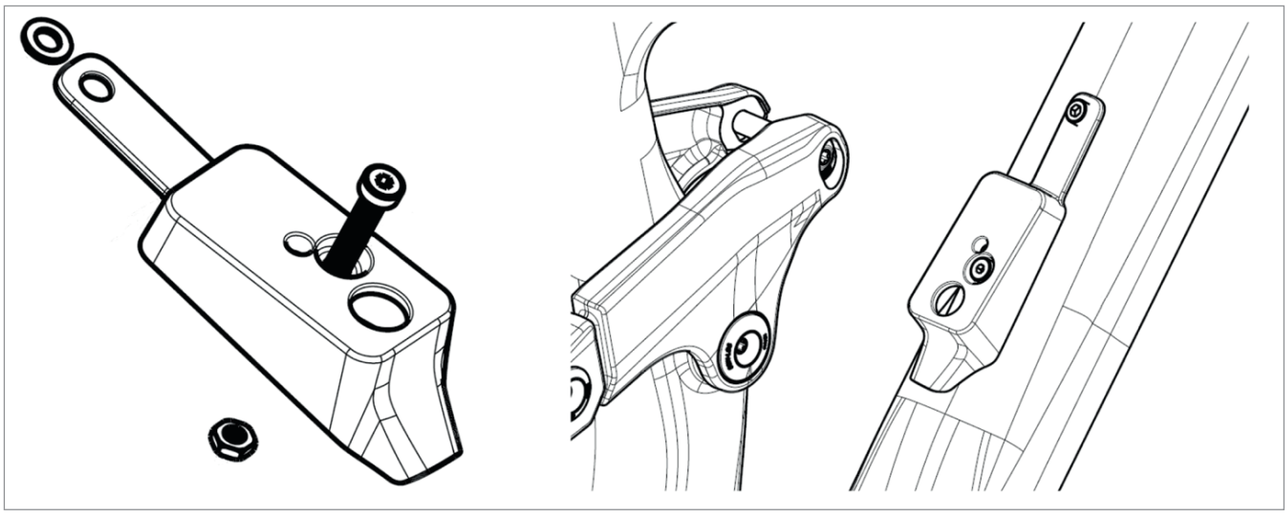

SPARE PARTS RANSOM CARBON

ITEM	DESCRIPTION
FRAME/FORK	
271032	SCO Front triangle Ransom 9/700 Tuned 19
271033	SCO Front triangle Ransom 910 19
271103	SCO Chainstays Ransom 9/700 Tuned 19
271104	SCO Chainstays Ransom 910 19
271121	SCO Seatstays Ransom 9/700 Tuned 19
271122	SCO Seatstays Ransom 910 19
SMALL FRAME PARTS	
254090	SCO Dropout hanger boost TA12-SW carb 17
266587	SCO Cableguide set Sca/Spa/Gen H-tube 18
271245	SCO Cableguide set rear Ransom 19
270153	SCO CS/SS Protector Glue on Ransom 2019
270155	SCO Downtube Protector Ransom CB 2019 2p
271239	SCO Linkage Ransom alloy 19
271241	SCO Swingarm rep kit Ransom 19
SHOCK	
266575	SCO Shock mount hardware Gen18 Ran19
266577	SCO Shock mount bush set Fox Gen18 Ran19

ITEM	DESCRIPTION
SHOCK continued	
272442	SCO Rear shock Ransom Fox TR EV KSH 19
272443	SCO Rear shock Ransom Fox T EV 19
COCKPIT	
265586	SYN Headset ZS44/28.6 - ZS56/40
262082	SCO Headset spacers+cap Syncros 1.5 MTB
270198	SYN Stem XM1.5, 31.8mm
250562	SYN Computer Mount for MTB Stem FL
270196	SYN H.bar Hixon iC 1.0 Rise 800mm
270197	SYN H.bar Hixon1.5 Rise, 20mm Rise
250574	SYN Grips Pro, Lock-On
262631	SCO Twinloc lever down clamp/ seatpost 17
272450	SCO Twinloc lever down clamp/ seatpost 19
SEAT	
223309	SCO Seatclamp 34.9mm CrMo bolt
223310	SCO Seatclamp 34.9mm Titanium bolt
270207	SYN Saddle Tofino 1.5
270211	SYN Saddle Tofino 2.0

ITEM	DESCRIPTION
WHEEL	
262046	SCO Axle RWS Rear+lev.148x12 boost plug.
266786	SCO Hub rep kit SY/Form XR2.0 F 6blt 18
266787	SCO Hub rep kit SY/Form XR2.0 R XD 6blt
271254	SCO Hub rep kit SY Revelstoke 1.5 XD R19
271255	SCO Hub rep kit SY Revelstoke 1.5F 19
266812	SCO Spoke SY/Form rep kit TR1.5 18
272459	SCO Spoke rep kit SY Revelstoke 2.0 19
271292	SCO Rim SY Revelstoke 1.5 28H 19 Wty
271294	SCO Rim SY Revelstoke DH 1.5 32H 19 Wty
TRANSMISSION	
271240	SCO Chainguide Ransom 19
EQUIPMENT	
265596	SYN Trail fender
DRIVERS	
273332	SCO Cable housing anti-rattle liners

Techbook_2019_BIKE_SCOTT-Sports_EN_301018.indd 30 30/10/18 01:32

SPARE PARTS RANSOM ALLOY

ITEM	DESCRIPTION
FRAME/FORK	
271053	SCO Frame Ransom 9/720 19 Wty
SMALL FRAME PARTS	
254092	SCO Dropout hanger boost TA12 alloy 17
266587	SCO Cableguide set Sca/Spa/Gen H-tube 18
271245	SCO Cableguide set rear Ransom 19
270154	SCO CS/SS Prot. Glue on Ransom AL 2019
270156	SCO D/T Protector Glue on Ransom AL 2019
271239	SCO Linkage Ransom alloy 19
271241	SCO Swingarm rep kit Ransom 19
SHOCK	
266575	SCO Shock mount hardware Gen18 Ran19
266576	SCO Shock mount bush set X-Fus Gen18 Ran
266577	SCO Shock mount bush set Fox Gen18 Ran19
272443	SCO Rear shock Ransom Fox T EV 19
272444	SCO Rear shock Ransom X-Fusion Nude 19

ITEM	DESCRIPTION
COCKPIT	
265586	SYN Headset ZS44/28.6 - ZS56/40
262082	SCO Headset spacers+cap Syncros 1.5 MTB
270198	SYN Stem XM1.5, 31.8mm
250562	SYN Computer Mount for MTB Stem FL
270197	SYN H.bar Hixon1.5 Rise, 20mm Rise
250574	SYN Grips Pro, Lock-On
262631	SCO Twinloc lever down clamp/ seatpost 17
272450	SCO Twinloc lever down clamp/ seatpost 19
SEAT	
223309	SCO Seatclamp 34.9mm CrMo bolt
270211	SYN Saddle Tofino 2.0
WHEEL	
262046	SCO Axle RWS Rear+lev.148x12 boost plug.
242437	SCO Hub-rep kit Syncros Formula CL811
242438	SCO Hub-rep kit Syncros Formula CL14811

ITEM	DESCRIPTION
COCKPIT continued	
266786	SCO Hub rep kit SY/Form XR2.0 F 6blt 18
271256	SCO Hub rep kit SY Silve/Reve 2.5SH R 19
266808	SCO Spoke SY/Form rep kit XR2.5 18
272458	SCO Spoke rep kit SY Revelstoke 2.5 19
273040	SCO Rim SY Revelstoke 2.5 28H 19 Wty
TRANSMISSION	
271240	SCO Chainguide Ransom 19
EQUIPMENT	
265596	SYN Trail fender
DRIVERS	
273332	SCO Cable housing anti-rattle liners

Techbook_2019_BIKE_SCOTT-Sports_EN_301018.indd 31 30/10/18 01:32

SCOTT **GAMBLER 700**



GAMBLER 710

The MY19 Gambler remains the same as MY18, please refer to previous techbooks for info.

SPARE PARTS GAMBLER

ITEM	DESCRIPTION
FRAME/FORK	
271034	SCO Front triangle Gambler 710 19
271035	SCO Front triangle Gambler 720 19
271036	SCO Front triangle Gambler 730 19
271144	SCO Swingarm Gambler 710 19
271145	SCO Swingarm Gambler 720 19
271146	SCO Swingarm Gambler 730 19
SMALL FRAME PARTS	
229735	SCO Dropout set Gambler'13/Voltage FR'15
239532	SCO Fork bumper Gambler '15
228208	SCO Downtube Protector Gambler 2013
238547	SCO CS/SS Protector Sticky R.Gambler 700>15
240953	SCO Geometrie chip Gambler 2015

ITEM	DESCRIPTION
SMALL FRAME PARTS continued	
266582	SCO Linkage main link Gambler 18
266777	SCO Linkage floating link Gambler 18
229705	SCO Bearing Set Gambler 2013
230989	SCO Tool-Swingarm Gambler > 13
SHOCK	
229717	SCO Shock Mount Bolt Gambler 2013
266580	SCO Rear shock Gambler Fox X2 18
266581	SCO Rear shock Gambler Fox van RC 18
COCKPIT	
228442	SCO Headset Syncros Pressfit DH adjustable
234768	SYN Stem DH1.5, 35.0mm
250549	SYN Handlebar DH1.5 25Rise, 35mm
241899	SYN Grips Pro DH, Dual Lock

ITEM	DESCRIPTION
SEAT	
229733	SCO Seatclamp Gambler 34.9 2013
270211	SYN Saddle Tofino 2.0
WHEEL	
230237	SCO Axle 12mm 150mm Rear Gambler '13
216310	SCO Hub rep set Formula DH 91/92 front
217236	SCO Hub rep set Formula DHL-150 rear
271262	SCO Hub rep kit Form DHL-92 F 19
266609	SCO Rim SY/Alex MD30 32H 18
271294	SCO Rim SY Revelstoke DH 1.5 32H 19 Wty

Techbook_2019_BIKE_SCOTT-Sports_EN_301018.indd 32 30/10/18 01:32

SCOTT **VOLTAGE YZ**



VOLTAGE YZ 0.1

The Voltage FR MY19 stays the same as MY18 please refer to previous techbooks for info.

SPARE PARTS VOLTAGE YZ

ITEM	DESCRIPTION
FRAME/FORK	
271061	SCO Frame Voltage YZ 0.1 19 Wty
SMALL FRAME PARTS	
215998	SCO Dropout IDS Single Speed
COCKPIT	
265586	SYN Headset ZS44/28.6 - ZS56/40
270198	SYN Stem XM1.5, 31.8mm
241899	SYN Grips Pro DH, Dual Lock

ITEM	DESCRIPTION
SEAT	
229733	SCO Seatclamp Gambler 34.9 2013
212741	SCO Seatpost Voltage Pivotal zero offset
223282	SCO Saddle Voltage Pivotal Atmosfair direct
WHEEL	
216309	SCO Hub rep set Formula DC 42N
239310	SCO Rim Syncros MD25 Disc 26 32H

ITEM	DESCRIPTION
TRANSMISSION	
237438	SCO Bb set Voltage mid BB-18H 19mm axle
237436	SCO Crankset Voltage 0.1-2 / BMX 73/170 25T

Techbook_2019_BIKE_SCOTT-Sports_EN_301018.indd 33 30/10/18 01:32

SCOTT **ASPECT 900/700**



ASPECT 900

The MY 19 Aspect has a few small frame amendments with FD and headset, please double check this when ordering warranty replacements and be sure to use old stock first where applicable.

900 Tapered headtube	**271062** Frame Aspect 900 19 Wty
900 1 1/8th headtube side swing FD	**271063** Frame Aspect 910 19 Wty
700 1 1/8th headtube side swing FD	**271064** Frame Aspect 730 19 Wty
900 1 1/8th headtube, STD FD	**271065** Frame Aspect 900 LTD 19 Wty
700 1 1/8th headtube, STD FD	**271066** Frame Aspect 700 LTD 19 Wty
900 1 1/8th headtube V Brake	**266388** Frame Aspect 980 V/brake 18 Wty
700 1 1/8th headtube V Brake	**266389** Frame Aspect 780 V/brake 18 Wty
26"	**265542** Frame Aspect 600Ltd Disc/V-brake

SPARE PARTS ASPECT

ITEM	DESCRIPTION
FRAME/FORK	
271062	SCO Frame Aspect 900 19 Wty
271063	SCO Frame Aspect 910 19 Wty
271064	SCO Frame Aspect 730 19 Wty
271065	SCO Frame Aspect 900 LTD 19 Wty
271066	SCO Frame Aspect 700 LTD 19 Wty
235455	SCO Fork Suntour XCR RL R 100mm Disc
SMALL FRAME PARTS	
206375	SCO Dropout+Screw all MTB since'97 5-PAK
242436	SCO BB cableguide integ Aspect 900

ITEM	DESCRIPTION
COCKPIT	
200718	SCO Headset Ritchey sem.int.11/8
228441	SYN Headset ZS44/28.6 - ZS55/40
250575	SYN Grips Pro
250576	SYN Grips Comfort, Lock-On
239172	SCO Rideloc lever integ clamp
SEAT	
228950	SCO Seatclamp 31.8mm QR Kalloy XC64
242482	SCO Seatpost Syncros M3.0 27.2

ITEM	DESCRIPTION
WHEEL	
242120	SCO Moyeu-kit rep Formula DC-25RQR
264579	SCO Hub-rep kit Formula CL-51 front
271261	SCO Hub rep kit Form DC-19 F 19
252418	SCO Rim Syncros J19S disc 27.5 32H
252419	SCO Rim Syncros J19S disc 29 32H
262059	SCO Rim Syncros Alex SD20 (X20) 32H

Techbook_2019_BIKE_SCOTT-Sports_EN_301018.indd 34 30/10/18 01:32

SCOTT **BIG JON**



BIG JON

SPARE PARTS BIG JON

ITEM	DESCRIPTION
FRAME/FORK	
266384	SCO Frame Big Jon 18 Wty
266521	SCO Fork Big Jon 18
SMALL FRAME PARTS	
242546	SCO Dropout hanger D12MM Big Jon
245450	SCO FD mount clamp Big John 16
COCKPIT	
228441	SYN Headset ZS44/28.6 - ZS55/40
SEAT	
229733	SCO Seatclamp 34.9mm QR Gambler

ITEM	DESCRIPTION
TRANSMISSION	
242472	SCO Crankset RFRXC db 36*22 Big Jon 16
242473	SCO BB set Big Jon Race Face 16
242573	SCO Axle Big Jon alu thru 150mm / Ø15mm
242545	SCO Axle Big Jon alu thru 197mm / Ø12mm

ITEM	DESCRIPTION
WHEEL	
242440	SCO Hub-rep kit Syncros Formula CT150
242441	SCO Hub-rep kit Syncros Formula CT197
239309	SCO Rim Syncros FAT 26" 32H black 26"
242456	SCO Rim tape Big Ed 26*4.8/80mm orang
242452	SCO Tire Schwalbe Jumbo Jim EVO 26*4.8
242458	SCO Tube 26 x 4.8 Big Ed

Techbook_2019_BIKE_SCOTT-Sports_EN_301018.indd 35 30/10/18 01:32

Techbook_2019_BIKE_SCOTT-Sports_EN_301018.indd 36 30/10/18 01:32

02 ROAD

- FOIL DISC/FOIL
- ADDICT RC/ADDICT/ CONTESSA ADDICT
- ADDICT GRAVEL/ADDICT CX
- METRIX
- SPEEDSTER/CONTESSA SPEEDSTER
- SPEEDSTER DISC/ CONTESSA SPEEDSTER DISC
- SPEEDSTER GRAVEL
- PLASMA 4/PLASMA 5

Techbook_2019_BIKE_SCOTT-Sports_EN_301018.indd 37 30/10/18 01:32

SCOTT **FOIL DISC/FOIL**



FOIL PREMIUM DISC Di2

SPARE PARTS FOIL

ITEM	DESCRIPTION
FRAME/FORK	
273677	SCO Frameset Foil Ultimate D 19 Wty
271151	SCO Frameset Foil RC D 19 Wty
271152	SCO Frameset Foil 10 D 19 Wty
271153	SCO Frameset Foil 10 19 Wty
236678	SCO Fork Foil Ultimate D 19 Wty
271189	SCO Fork Foil PR D 19
271190	SCO Fork Foil RC D 19
271191	SCO Fork Foil 10 D 19
271192	SCO Fork Foil 10 19
271193	SCO Fork Foil 20 D 19
271194	SCO Fork Foil 20 19
271195	SCO Fork Foil 30 19
SMALL FRAME PARTS	
264483	SCO Dropout hanger 142x12 DM Addict D 17
273417	SCO Dropout 135x5 DM Addict/Foil 19
242434	SCO Cableguide set Foil mec/Di2 16
266586	SCO Cableguide set Foil D mec/Di2 18
242465	SCO Chainsuck protector Foil 16
221654	SCO FD Mount Adapter Plate Foil 2011
COCKPIT	
241900	SYN Headset IS46/31.8 - IS52/40
245452	SCO Headset Bearing kit Foil 16

ITEM	DESCRIPTION
COCKPIT continued	
242487	SCO Headset Spacers kit Foil 16
242489	SCO Headset Compression kit 1 1/4
250550	SYN Bar/Stem RR1.0 Carbon Aero 400
250551	SYN Bar/Stem RR1.0 Carbon Aero 420
250552	SYN Bar/Stem RR1.0 Carbon Aero 440
265563	SYN H.bar Creston1.5 Compact
241888	SYN Stem Aero Foil, 31.8mm
250560	SYN Comp. Mount Bar/Stem RR1.0 MY17
265566	SYN Comp. Mount for Stem Foil
SEAT	
242476	SCO Seatclamp Foil 16
266621	SCO Seatpost Foil PR Wty 18
270199	SYN Saddle Belcarra V 1.0
270201	SYN Saddle Belcarra V 2.0
WHEEL	
262045	SCO Axle RWS10 Rd D 100x12mm F plugin
262629	SCO Axle RWS10 Rd D 142x12mm R plugin
271246	SCO Hub rep kit SY rep kit Merr 1.0D F19
271247	SCO Hub rep kit SY rep kit Merr 1.0D R19

ITEM	DESCRIPTION
WHEEL continued	
271248	SCO Hub rep kit SY RR/RP2.0 Merr1.5 F 19
271249	SCO Hub rep kit SY RR/RP2.0 Merr1.5 R 19
271260	SCO Hub rep kit Form TXC-712 F 19
271259	SCO Hub rep kit From TXC-142A R 19
266592	SCO Spoke Sy/Form rep kit RR2.0 Disc 18
272454	SCO Spoke rep kit SY Merritt 1.0 50D 19
272455	SCO Spoke rep kit SY Merritt 1.5 50F 19
272456	SCO Spoke rep kit SY Merritt 1.5 50R 19
272461	SCO Spoke Sy/Form rep kit RR2.0 F 19
272460	SCO Spoke Sy/Form rep kit RR2.0 R 19
266814	SCO Rim SY/Form RR2.0 D 28H 18
266815	SCO Rim SY/Form RR2.0 18H 18
266816	SCO Rim SY/Form RR2.0 24H 18
271284	SCO Rim SY Merritt 1.0 50D 19 Wty
271285	SCO Rim SY Merritt 1.5 50 18H 19 Wty
271286	SCO Rim SY Merritt 1.5 50 24H 19 Wty
MOTOR/BATTERY	
235290	SCO DI2 Int.Bat.holder. 31.6 DIS-23 Foil

There will be a new 5mm QR Direct Mount Dropout Hanger available for non-Disc Foil & non-Disc Addict bikes:

273417 SCO Dropout 135x5 DM Addict/Foil 19

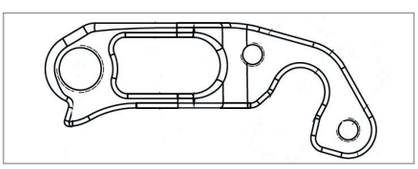

Techbook_2019_BIKE_SCOTT-Sports_EN_301018.indd 38 30/10/18 01:32

SCOTT **ADDICT RC/ADDICT/ CONTESSA RC/CONTESSA ADDICT**



ADDICT RC PREMIUM DISC Di2

SPARE PARTS ADDICT

ITEM	DESCRIPTION
FRAME/FORK	
271154	SCO Frameset Addict RC Pro D 19 Wty
271155	SCO Frameset Addict RC 10 D 19 Wty
271156	SCO Frameset Addict RC 10 19 Wty
271157	SCO Frameset Addict SE D 19 Wty
271158	SCO Frameset Addict 10 19 Wty
271159	SCO Frameset Addict 30 D 19 Wty
271165	SCO Frameset Cont Addict RC D 19 Wty
271166	SCO Frameset Cont Addict 15 D 19 Wty
271196	SCO Fork Addict RC PR D 19
271197	SCO Fork Addict RC Pro D 19
271198	SCO Fork Addict RC 10 D 19
271199	SCO Fork Addict RC 10 19
271200	SCO Fork Addict RC 15 D 19
271201	SCO Fork Addict RC 20 D 19
271202	SCO Fork Addict RC 20 19
271203	SCO Fork Addict SE D 19
271204	SCO Fork Addict 10 D 19
271205	SCO Fork Addict 10 19
271206	SCO Fork Addict 20 D 19
271207	SCO Fork Addict 20 19
271208	SCO Fork Addict 30 D 19
271209	SCO Fork Addict 30 19
271227	SCO Fork Cont Addict RC D 19
271228	SCO Fork Cont Addict 15 D 19
271229	SCO Fork Cont Addict 35 19
271350	SCO Fork Cont Addict 25 D 19

ITEM	DESCRIPTION
SMALL FRAME PARTS	
235286	SCO Dropout hanger Addict Solace 2014 PACK-2
239530	SCO Dropout hanger Solace Disc '15<
264483	SCO Dropout hanger 142x12 DM Addict D 17
273417	SCO Dropout 135x5 DM Addict/Foil 19
235431	SCO Chainsuck protector Addict MY14
221654	SCO FD Mount Adapter Plate Foil 2011
COCKPIT	
234811	SYN Headset IS41/28.6 - IS46/34
242488	SCO Headset Compression kit 1 1/8
264026	SCO Headset spacers+cap Sync. RR1.5/2.0
250567	SYN Stem RR1.5, 31.8mm
250568	SYN Stem RR2.0, 31.8mm
265567	SYN Comp. Mount for Stem RR
265561	SYN H.bar Creston SL Compact
SEAT	
235429	SCO Seatclamp 30.2mm bolt Addict MY14
250569	SYN Seatpost FL1.0 CB SL 25mm Offset
250570	SYN Seatpost FL1.0 CB SL 10mm Offset
270205	SYN Saddle Tofino 1.0, Cut Out
270213	SYN Saddle Tofino 2.0, Cut Out
270211	SYN Saddle Tofino 2.0
270225	SYN Saddle Savona 2.0, Cut Out

ITEM	DESCRIPTION
WHEEL	
262045	SCO Axle RWS10 Rd D 100x12mm F plugin
262629	SCO Axle RWS10 Rd D 142x12mm R plugin
242445	SCO Hub-rep kit SyForm Rd Team Disc Ø12
271246	SCO Hub rep kit SY rep kit Merr 1.0D F19
271247	SCO Hub rep kit SY rep kit Merr 1.0D R19
271248	SCO Hub rep kit SY RR/RP2.0 Merr1.5 F 19
271249	SCO Hub rep kit SY RR/RP2.0 Merr1.5 R 19
271260	SCO Hub rep kit Form TXC-712 F 19
271259	SCO Hub rep kit From TXC-142A R 19
266591	SCO Spoke Sy/Form rep kit RP2.0 Disc 18
272457	SCO Spoke rep kit SY Merritt 1.0 35D 19
272463	SCO Spoke Sy/Form rep kit RP2.0 F 19
272462	SCO Spoke Sy/Form rep kit RP2.0 R 19
266617	SCO Rim SY/Form RP2.0 D 28H 18
266618	SCO Rim SY/Form RP2.0 18H 18
266619	SCO Rim SY/Form RP2.0 24H 18
266813	SCO Rim SY/Alex Race 24 D (28H) 18
271287	SCO Rim SY Merritt 1.0 35D 19 Wty
MOTOR/BATTERY	
235289	SCO DI2 Int.Bat. hold.27.2 DIS-22 Sol/ Add'14

*** Addict frames in XXS/47 will only have one bottom cage mounting point on the down tube.**

There will be a new 5mm QR Direct Mount Dropout Hanger available for non-Disc Foil & non-Disc Addict bikes:

273417 SCO Dropout 135x5 DM Addict/Foil 19

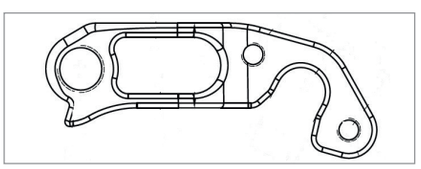

Techbook_2019_BIKE_SCOTT-Sports_EN_301018.indd 39 30/10/18 01:32

SCOTT **ADDICT GRAVEL/ADDICT CX**



ADDICT GRAVEL 10

SPARE PARTS ADDICT GRAVEL/CX

ITEM	DESCRIPTION
FRAME/FORK	
271163	SCO Frameset Addict Gravel 20 19 Wty
271220	SCO Fork Addict Gravel 10 19
271221	SCO Fork Addict Gravel 20 19
271222	SCO Fork Addict Gravel 30 19
271226	SCO Fork Addict CX RC 19
SMALL FRAME PARTS	
239530	SCO Dropout hanger Solace Disc '15<
264483	SCO Dropout hanger 142x12 DM Addict D 17
273417	SCO Dropout 135x5 DM Addict/ Foil 19
235431	SCO Chainsuck protector Addict MY14
242433	SCO Cableguide set Addict CX disc 16
242435	SCO Chainguide set Addict CX 16
221654	SCO FD Mount Adapter Plate Foil 2011

ITEM	DESCRIPTION
COCKPIT	
241901	SYN Headset IS42/28.6 - IS52/40
242488	SCO Headset Compression kit 1 1/8
250567	SYN Stem RR1.5, 31.8mm
250568	SYN Stem RR2.0, 31.8mm
265567	SYN Comp. Mount for Stem RR
265561	SYN H.bar Creston SL Compact
SEAT	
235429	SCO Seatclamp 30.2mm bolt Addict MY14
250569	SYN Seatpost FL1.0 CB SL 25mm Offset
250570	SYN Seatpost FL1.0 CB SL 10mm Offset
270205	SYN Saddle Tofino 1.0, Cut Out
270213	SYN Saddle Tofino 2.0, Cut Out

ITEM	DESCRIPTION
WHEEL	
262045	SCO Axle RWS10 Rd D 100x12mm F plugin
262629	SCO Axle RWS10 Rd D 142x12mm R plugin
271246	SCO Hub rep kit SY rep kit Merr 1.0D F19
271247	SCO Hub rep kit SY rep kit Merr 1.0D R19
271260	SCO Hub rep kit Form TXC-712 F 19
271259	SCO Hub rep kit From TXC-142A R 19
266591	SCO Spoke Sy/Form rep kit RP2.0 Disc 18
272457	SCO Spoke rep kit SY Merritt 1.0 35D 19
266617	SCO Rim SY/Form RP2.0 D 28H 18
271287	SCO Rim SY Merritt 1.0 35D 19 Wty
TRANSMISSION	
221653	SCO Chainguide System Foil '15< Add CX '16

Techbook_2019_BIKE_SCOTT-Sports_EN_301018.indd 40 30/10/18 01:32

SCOTT **METRIX**



METRIX 10 DISC

SPARE PARTS METRIX

ITEM	DESCRIPTION
FRAME/FORK	
271162	SCO Frameset Metrix 30 D 19 Wty
271217	SCO Fork Metrix 10 19
271218	SCO Fork Metrix 20 19
271219	SCO Fork Metrix 30 19
SMALL FRAME PARTS	
239530	SCO Dropout hanger Solace Disc '15<
266778	SCO Dropout Hanger Speedster 18
235431	SCO Chainsuck protector Addict MY14
268626	SCO Cableguide set Addict/ Metrix10MF18

ITEM	DESCRIPTION
COCKPIT	
200718	SCO Headset Ritchey sem.int.11/8
234810	SYN Headset ZS44/28.6 - IS46/34
234811	SYN Headset IS41/28.6 - IS46/34
242488	SCO Headset Compression kit 1 1/8
250568	SYN Stem RR2.0, 31.8mm
SEAT	
235429	SCO Seatclamp 30.2mm bolt Addict MY14
270211	SYN Saddle Tofino 2.0

ITEM	DESCRIPTION
WHEEL	
262045	SCO Axle RWS10 Rd D 100x12mm F plugin
262629	SCO Axle RWS10 Rd D 142x12mm R plugin
242444	SCO Hub-rep kit SyForm Road Team Disc QR
242445	SCO Hub-rep kit SyForm Rd Team Disc Ø12
262051	SCO Hub-rep Kit Syncros Formula RXC-142
266813	SCO Rim SY/Alex Race 24 D (28H) 18
271297	SCO Rim SY/Alex race 23D 28YH 19

Techbook_2019_BIKE_SCOTT-Sports_EN_301018.indd 41 30/10/18 01:32

SCOTT **SPEEDSTER/ CONTESSA SPEEDSTER**



SPEEDSTER 10

Speedster 10 & 20 will have a new frame with a tapered forks in MY19

Speedster 30 & 40 will have a new frame with 1 1/8 forks in MY19

Speedster 50 will be the old frame from MY18 low level frame.

We will have a Warranty Speedster 10 frameset for 10 & 20

And a Warranty Speedster LTD frameset for 30/40 & 50 (for the 50 you will need to order a new dropout/check the dropout chart).

SPARE PARTS SPEEDSTER

ITEM	DESCRIPTION
FRAME/FORK	
271160	SCO Frameset Speedster 10 19 Wty
271167	SCO Frameset Cont Speedster 15 19 Wty
271211	SCO Fork Speedster 10 19
271213	SCO Fork Speedster 20 19
271214	SCO Fork Speedster 30 19
271215	SCO Fork Speedster 40 19
271216	SCO Fork Speedster 50 19
271230	SCO Fork Cont Speedster 15 19
271231	SCO Fork Cont Speedster 25 19
271232	SCO Fork Cont Speedster 35 19

ITEM	DESCRIPTION
SMALL FRAME PARTS	
266778	SCO Dropout Hanger Speedster 18
208362	SCO Antichainsuck clamp 34.9
COCKPIT	
200718	SCO Headset Ritchey sem.int.11/8
234810	SYN Headset ZS44/28.6 - IS46/34
250568	SYN Stem RR2.0, 31.8mm
SEAT	
228949	SCO Seatclamp 31.8mm bolt Kalloy SC202

ITEM	DESCRIPTION
WHEEL	
219519	SCO Hub rep Set Formula Road SCOTT Comp
242166	SCO Hub rep kit Formula Team 11s 2015
242442	SCO Hub-rep kit Sync Formula Road Team
271295	SCO Rim SY/Alex race 23 24H 19
271296	SCO Rim SY/Alex race 23 28H 19

Techbook_2019_BIKE_SCOTT-Sports_EN_301018.indd 42 30/10/18 01:32

SCOTT **SPEEDSTER DISC**



SPEEDSTER 10 DISC

SPARE PARTS SPEEDSTER DISC

ITEM	DESCRIPTION
FRAME/FORK	
271161	SCO Frameset Speedster 10 D 19 Wty
271210	SCO Fork Speedster 10 D 19
271212	SCO Fork Speedster 20 D 19
SMALL FRAME PARTS	
266778	SCO Dropout Hanger Speedster 18
208362	SCO Antichainsuck clamp 34.9

ITEM	DESCRIPTION
COCKPIT	
234810	SYN Headset ZS44/28.6 - IS46/34
250568	SYN Stem RR2.0, 31.8mm
SEAT	
228949	SCO Seatclamp 31.8mm bolt Kalloy SC202

ITEM	DESCRIPTION
WHEEL	
219519	SCO Hub rep Set Formula Road SCOTT Comp
242166	SCO Hub rep kit Formula Team 11s 2015
242442	SCO Hub-rep kit Sync Formula Road Team
242444	SCO Hub-rep kit SyForm Road Team Disc QR
266813	SCO Rim SY/Alex Race 24 D (28H) 18
271297	SCO Rim SY/Alex race 23D 28YH 19

Techbook_2019_BIKE_SCOTT-Sports_EN_301018.indd 43 30/10/18 01:32

SCOTT **SPEEDSTER GRAVEL / CONTESSA SPEEDSTER GRAVEL**



CONTESSA SPEEDSTER GRAVEL 15

SPARE PARTS SPEEDSTER GRAVEL

ITEM	DESCRIPTION
FRAME/FORK	
271164	SCO Frameset Speedster Gravel 10 19 Wty
271168	SCO Frameset Cont Speedster Gravel 15 19
271223	SCO Fork Speedster Gravel 10 19
271224	SCO Fork Speedster Gravel 20 19
271225	SCO Fork Speedster Gravel 30 19
271233	SCO Fork Cont Speedster Gravel 15 19
271234	SCO Fork Cont Speedster Gravel 25 19

ITEM	DESCRIPTION
SMALL FRAME PARTS	
266778	SCO Dropout Hanger Speedster 18
COCKPIT	
234810	SYN Headset ZS44/28.6 - IS46/34
250568	SYN Stem RR2.0, 31.8mm
SEAT	
228949	SCO Seatclamp 31.8mm bolt Kalloy SC202

ITEM	DESCRIPTION
WHEEL	
242444	SCO Hub-rep kit SyForm Road Team Disc QR
266813	SCO Rim SY/Alex Race 24 D (28H) 18

Techbook_2019_BIKE_SCOTT-Sports_EN_301018.indd 44 30/10/18 01:32

SCOTT **PLASMA 4/PLASMA 5**



PLASMA RC

SPARE PARTS PLASMA

ITEM	DESCRIPTION
FRAME/FORK	
271149	SCO Frameset Plasma RC 19 Wty
271150	SCO Frameset Plasma 10 19 Wty
271186	SCO Fork Plasma PR 19
271187	SCO Fork Plasma RC 19
271188	SCO Fork Plasma 10 19
SMALL FRAME PARTS	
239178	SCO Dropouthanger Plasma 4 + 5
239181	SCO BB cableguide Set Plasma 5 DI2 + Mechani
239179	SCO BB cableguide Set Plasma 4 DI2 + Mechani

ITEM	DESCRIPTION
COCKPIT	
238600	SYN Headset IS41/28.6 - IS41/30
238601	SYN Headset IS31/25.4 - IS41/30
242486	SCO Headset Compression kit Plasma 5
242488	SCO Headset Compression kit 1 1/8
238932	SCO Plasma 5 Aeria Handlebar 0° rise
238934	SCO Plasma 5 MY15 TT Stem 85mm/0°
238935	SCO Plasma 5 MY15 Tri Stem 85mm/30°
238938	SCO Plasma 5 aero spacers + covers + bol
242123	SCO Plasma 5 TT bracket
BRAKE	
239182	SCO Brake Cover Plasma 5 front brake black
239183	SCO Brake Cover Plasma 5 rear brake black
239545	SCO Brake front Plasma 5 2015 TKB136

ITEM	DESCRIPTION
SEAT	
239544	SCO Seatclamp Plasma 4+5
239318	SCO Seatpost Plasma 4 / 5
WHEEL	
242166	SCO Hub rep kit Formula Team 11s 2015
271295	SCO Rim SY/Alex race 23 24H 19
271296	SCO Rim SY/Alex race 23 28H 19
DRIVERS	
238936	SCO Plasma 5 MY15 storage box
238937	SCO Plasma 5 MY15 Aero Drink

Techbook_2019_BIKE_SCOTT-Sports_EN_301018.indd 45 30/10/18 01:32

Techbook_2019_BIKE_SCOTT-Sports_EN_301018.indd 46 30/10/18 01:32

03 E-BIKE

- SPARK eRIDE
- STRIKE eRIDE
- GENIUS eRIDE
- ASPECT eRIDE
- CONTESSA eRIDE (SPARK/STRIKE/GENIUS/ASPECT)
- ROXTER eRIDE
- AXIS EVO eRIDE
- AXIS eRIDE
- SILENCE eRIDE
- SUB eRIDE (SPORT/TOUR/ACTIVE/CROSS)

Techbook_2019_BIKE_SCOTT-Sports_EN_301018.indd 47 30/10/18 01:32

SCOTT **SPARK eRIDE**



SPARK eRIDE 910

NEW MY19

- 29x2.6 tire compatibility
- MY18 frame not compatible with MY19
- 4-bar link with Horst Link
- Kickstand 265597

SPARE PARTS SPARK eRIDE

ITEM	DESCRIPTION
FRAME/FORK	
271040	SCO Front triangle Spark eRide 910 19
271041	SCO Front triangle Spark eRide 920 19
271042	SCO Front triangle Spark eRide 930 19
271106	SCO Chainstays Spark eRide 910 19
271107	SCO Chainstays Spark eRide 920 19
271108	SCO Chainstays Spark eRide 930 19
271124	SCO Seatstays Spark eRide 910 19
271125	SCO Seatstays Spark eRide 920 19
271126	SCO Seatstays Spark eRide 930 19
271088	SCO Frame Cont Spark eRide 710 19 Wty
SMALL FRAME PARTS	
254092	SCO Dropout hanger boost TA12 alloy 17
266587	SCO Cableguide set Sca/Spa/Gen H-tube 18
266600	SCO E-bike Shock cableguide Sp/Gen 18
266603	SCO E-bike Chainstay protector Sp/ Gen 18
266604	SCO E-bike DT bumper Spark/Genius 18
273310	SCO E-bike Linkage Spark 19
271273	SCO E-bike Swingarm rep kit all 19

ITEM	DESCRIPTION
SHOCK	
266575	SCO Shock mount hardware Gen18 Ran19
266576	SCO Shock mount bush set X-Fus Gen18 Ran
266577	SCO Shock mount bush set Fox Gen18 Ran19
252401	SCO Rear Shock Spark 120mm X-Fusion 17
263379	SCO Rear Shock Spark 120mm FoxFltPerf 17
267427	SCO Rear Shock Spark 120mm Fox nude4 18
COCKPIT	
265586	SYN Headset ZS44/28.6 - ZS56/40
262082	SCO Headset spacers+cap Syncros 1.5 MTB
250565	SYN Stem FL1.5, 31.8mm
250566	SYN Stem FL2.0, 31.8mm
250562	SYN Computer Mount for MTB Stem FL
250545	SYN H.bar FL1.5, Mini Rise
250574	SYN Grips Pro, Lock-On
250577	SYN Grips Women Pro, Lock-On
262071	SCO Seatpost-Remote syncros 2.5
239171	SCO Twinloc lever Nude 3 integ clamp

ITEM	DESCRIPTION
SEAT	
223309	SCO Seatclamp 34.9mm CrMo bolt
267432	SCO Seatpost-serv.seal kit 2.5
262073	SCO Seatpost-Serv.air Cartkit Sync. 2.5
269702	SCO Seatpost cable barrel pak-5
WHEEL	
262046	SCO Axle RWS Rear+lev.148x12 boost plug.
242437	SCO Hub-rep kit Syncros Formula CL811
271258	SCO Hub-rep kit Form ECT-148S R 19
266608	SCO Rim SY/X-30s D 32H 18
TRANSMISSION	
266601	SCO E-bike Chainguide Spark 18
MOTOR/BATTERY	
266605	SCO E-bike batt fitting kit Spa/Gen 18
267293	SCO E-bike battery cover Shim Spa/ Gen 18
266596	SCO E-bike motor cover Shim Spa/ Gen 18
EQUIPMENT	
265596	SYN Trail fender
DRIVERS	
266595	SCO E-bike Comp magnet Spark/ Genius 18
266321	SCO Tool set swingarm Spark 17 /Gen 18

Techbook_2019_BIKE_SCOTT-Sports_EN_301018.indd 48 30/10/18 01:32

SCOTT **STRIKE eRIDE**



STRIKE eRIDE 910

NEW MY19

- COMPLETE NEW BIKE MY19
- Kickstand 265597
- Bottom battery cover only in black color
- One frame for 900/700 wheelsize

SPARE PARTS STRIKE eRIDE

ITEM	DESCRIPTION
FRAME/FORK	
271043	SCO Front triangle Strike eRide 9/710 19
271044	SCO Front triangle Strike eRide 9/720 19
271045	SCO Front triangle Strike eRide 9/730 19
271109	SCO Chainstays Strike eRide 9/710 19
271110	SCO Chainstays Strike eRide 9/720 19
271111	SCO Chainstays Strike eRide 9/730 19
271127	SCO Seatstays Strike eRide 9/710 19
271128	SCO Seatstays Strike eRide 9/720 19
271129	SCO Seatstays Strike eRide 9/730 19
271089	SCO Frame Cont Strike eRide 710 19 Wty
SMALL FRAME PARTS	
254092	SCO Dropout hanger boost TA12 alloy 17
266587	SCO Cableguide set Sca/Spa/Gen H-tube 18
266600	SCO E-bike Shock cableguide Sp/Gen 18
273035	SCO E-bike chainstay protector Strike 19
272476	SCO E-bike fork bumper Strike 19
272464	SCO E-bike Linkage strike 19
271273	SCO E-bike Swingarm rep kit all 19

ITEM	DESCRIPTION
SHOCK	
266575	SCO Shock mount hardware Gen18 Ran19
266576	SCO Shock mount bush set X-Fus Gen18 Ran
266577	SCO Shock mount bush set Fox Gen18 Ran19
272445	SCO Rear shock Strike eRide Fox Nude 19
COCKPIT	
265586	SYN Headset ZS44/28.6 - ZS56/40
262082	SCO Headset spacers+cap Syncros 1.5 MTB
250565	SYN Stem FL1.5, 31.8mm
250566	SYN Stem FL2.0, 31.8mm
250562	SYN Computer Mount for MTB Stem FL
270197	SYN H.bar Hixon1.5 Rise, 20mm Rise
250576	SYN Grips Comfort, Lock-On
250579	SYN Grips Women Comfort, Lock-On
262071	SCO Seatpost-Remote syncros 2.5
239171	SCO Twinloc lever Nude 3 integ clamp
SEAT	
223309	SCO Seatclamp 34.9mm CrMo bolt
270223	SYN Saddle Savona 2.0

ITEM	DESCRIPTION
SEAT continued	
267432	SCO Seatpost-serv.seal kit 2.5
262073	SCO Seatpost-Serv.air Cartkit Sync. 2.5
269702	SCO Seatpost cable barrel pak-5
WHEEL	
262046	SCO Axle RWS Rear+lev.148x12 boost plug.
242437	SCO Hub-rep kit Syncros Formula CL811
271258	SCO Hub-rep kit Form ECT-148S R 19
266608	SCO Rim SY/X-30s D 32H 18
MOTOR/BATTERY	
272477	SCO E-bike battery fixings strike 19
273686	SCO E-bike batt cov inter bottom BO 19
274197	SCO E-bike motor cover Strike BO CX 19
EQUIPMENT	
265596	SYN Trail fender
DRIVERS	
266595	SCO E-bike Comp magnet Spark/ Genius 18
266321	SCO Tool set swingarm Spark 17 / Gen 18

Techbook_2019_BIKE_SCOTT-Sports_EN_301018.indd 49 30/10/18 01:32

SCOTT **GENIUS eRIDE**



GENIUS eRIDE 900 TUNED

NEW MY19

- FOX NUDE TR EVOL Shock only on Tuned
- Kickstand **265597**

SPARE PARTS GENIUS eRIDE

ITEM	DESCRIPTION
FRAME/FORK	
271046	SCO Front triangle Genius eRide 900T 19
271047	SCO Front triangle Genius eRide 9/710 19
271048	SCO Front triangle Genius eRide 9/720 19
271112	SCO Chainstays Genius eRide 900T 19
271113	SCO Chainstays Genius eRide 9/710 19
271114	SCO Chainstays Genius eRide 9/720 19
271130	SCO Seatstays Genius eRide 900T 19
271131	SCO Seatstays Genius eRide 9/710 19
271132	SCO Seatstays Genius eRide 9/720 19
271090	SCO Frame Cont Genius eRide 710 19 Wty
SMALL FRAME PARTS	
254092	SCO Dropout hanger boost TA12 alloy 17
266587	SCO Cableguide set Sca/Spa/Gen H-tube 18
266600	SCO E-bike Shock cableguide Sp/Gen 18
245451	SCO Chainsuck protector E-Genius+ 16
266603	SCO E-bike Chainstay protector Sp/ Gen 18
266604	SCO E-bike DT bumper Spark/Genius 18
272453	SCO Linkage Genius Alloy 19
271273	SCO E-bike Swingarm rep kit all 19

ITEM	DESCRIPTION
SHOCK	
266575	SCO Shock mount hardware Genius 18 Ran 19
266577	SCO Shock mount bush set Fox Gen18 Ran19
272446	SCO Rear shock Genius Fox TR KSH 19
272447	SCO Rear shock Genius Fox TR 19
272448	SCO Rear shock Genius Fox T 19
COCKPIT	
265586	SYN Headset ZS44/28.6 - ZS56/40
262082	SCO Headset spacers+cap Syncros 1.5 MTB
250565	SYN Stem FL1.5, 31.8mm
250566	SYN Stem FL2.0, 31.8mm
250562	SYN Computer Mount for MTB Stem FL
265560	SYN Handlebar FL1.0 SL Carbon, Mini Rise
250545	SYN H.bar FL1.5, Mini Rise
250574	SYN Grips Pro, Lock-On
250577	SYN Grips Women Pro, Lock-On
262071	SCO Seatpost-Remote syncros 2.5
239171	SCO Twinloc lever Nude 3 integ clamp
SEAT	
223309	SCO Seatclamp 34.9mm CrMo bolt
267432	SCO Seatpost-serv.seal kit 2.5
262071	SCO Seatpost-Remote syncros 2.5

ITEM	DESCRIPTION
SEAT continued	
262073	SCO Seatpost-Serv.air Cartkit Sync. 2.5
270203	SYN Saddle Tofino 1.0
270211	SYN Saddle Tofino 2.0
270223	SYN Saddle Savona 2.0
WHEEL	
262046	SCO Axle RWS Rear+lev.148x12 boost plug.
242437	SCO Hub-rep kit Syncros Formula CL811
271258	SCO Hub rep kit Form ECT-148 R 19
266608	SCO Rim SY/X-30s D 32H 18
TRANSMISSION	
266602	SCO E-bike Chainguide Genius 18
MOTOR/BATTERY	
266596	SCO E-bike motor cover Shim Spa/ Gen 18
266605	SCO E-bike batt fitting kit Spa/Gen 18
267293	SCO E-bike battery cover Shim Spa/ Gen 18
EQUIPMENT	
265596	SYN Trail fender
DRIVERS	
266595	SCO E-bike Comp magnet Spark/ Genius 18
266321	SCO Tool set swingarm Spark 17 /Gen 18

Techbook_2019_BIKE_SCOTT-Sports_EN_301018.indd 50 30/10/18 01:32

SCOTT **ASPECT eRIDE**



ASPECT eRIDE 10

NEW MY19

- COMPLETE NEW BIKE MY19
- Same frame platform for Aspect e-Ride and Axis e-Ride
- Different battery cover colors available
- Size S only in 27.5”
- Kickstand 250604

SPARE PARTS ASPECT eRIDE

ITEM	DESCRIPTION
FRAME/FORK	
271084	SCO Frame Aspect eRide 10 19 Wty
271085	SCO Frame Aspect eRide 30 19 Wty
271091	SCO Frame Cont Aspect eRide 10 19 Wty
SMALL FRAME PARTS	
254092	SCO Dropout hanger boost TA12 alloy 17
266587	SCO Cableguide set Sca/Spa/Gen H-tube 18
272469	SCO E-bike Charge port door Bosch 19
273036	SCO E-bike chainstay protector Aspect 19

ITEM	DESCRIPTION
COCKPIT	
265586	SYN Headset ZS44/28.6 - ZS56/40
250566	SYN Stem FL2.0, 31.8mm
250576	SYN Grips Comfort, Lock-On
250579	SYN Grips Women Comfort, Lock-On
239172	SCO Rideloc lever integ clamp
262071	SCO Seatpost-Remote syncros 2.5
SEAT	
229733	SCO Seatclamp 34.9mm QR Gambler
242572	SCO Seatpost Syncros 31.6 warranty
267432	SCO Seatpost-serv.seal kit 2.5
262073	SCO Seatpost-Serv.air Cartkit Sync. 2.5
269702	SCO Seatpost cable barrel pak-5

ITEM	DESCRIPTION
WHEEL	
262046	SCO Axle RWS Rear+lev.148x12 boost plug.
266608	SCO Rim SY/X-30s D 32H 18
TRANSMISSION	
262639	SCO E-bike Sprocket Miran.DBoost 3mm 15T
MOTOR/BATTERY	
272465	SCO E-bike batt cov inter top fix BO 19
272470	SCO E-bike battery cover rubber 19
272467	SCO E-bike motor cover Asp/Axis BO CX19
EQUIPMENT	
265596	SYN Trail fender
DRIVERS	
266595	SCO E-bike Comp magnet Spark/ Genius 18

Techbook_2019_BIKE_SCOTT-Sports_EN_301018.indd 51 30/10/18 01:32

SCOTT **CONTESSA eRIDE (SPARK/STRIKE/GENIUS/ASPECT)**



CONTESSA SPARK eRIDE 710

NEW MY19

- Contessa eRide Genius 710/720 and Contessa eRide Strike 710 have a Contessa Custom Tuned Fox rear shock (CL=Compression light tune)

Please check the non-Contessa bike models for technical information.

SPARE PARTS CONTESSA SPARK eRIDE

ITEM	DESCRIPTION
FRAME/FORK	
271040	SCO Front triangle Spark eRide 910 19
271041	SCO Front triangle Spark eRide 920 19
271042	SCO Front triangle Spark eRide 930 19
271106	SCO Chainstays Spark eRide 910 19
271107	SCO Chainstays Spark eRide 920 19
271108	SCO Chainstays Spark eRide 930 19
271124	SCO Seatstays Spark eRide 910 19
271125	SCO Seatstays Spark eRide 920 19
271126	SCO Seatstays Spark eRide 930 19
271088	SCO Frame Cont Spark eRide 710 19 Wty
SMALL FRAME PARTS	
254092	SCO Dropout hanger boost TA12 alloy 17
266587	SCO Cableguide set Sca/Spa/Gen H-tube 18
266600	SCO E-bike Shock cableguide Sp/Gen 18
266603	SCO E-bike Chainstay protector Sp/ Gen 18
266604	SCO E-bike DT bumper Spark/Genius 18
273310	SCO E-bike Linkage Spark 19
271273	SCO E-bike Swingarm rep kit all 19

ITEM	DESCRIPTION
SHOCK	
266575	SCO Shock mount hardware Gen18 Ran19
266576	SCO Shock mount bush set X-Fus Gen18 Ran
266577	SCO Shock mount bush set Fox Gen18 Ran19
252401	SCO Rear Shock Spark 120mm X-Fusion 17
263379	SCO Rear Shock Spark 120mm FoxFltPerf 17
267427	SCO Rear Shock Spark 120mm Fox nude4 18
COCKPIT	
265586	SYN Headset ZS44/28.6 - ZS56/40
262082	SCO Headset spacers+cap Syncros 1.5 MTB
250565	SYN Stem FL1.5, 31.8mm
250566	SYN Stem FL2.0, 31.8mm
250562	SYN Computer Mount for MTB Stem FL
250545	SYN H.bar FL1.5, Mini Rise
250574	SYN Grips Pro, Lock-On
250577	SYN Grips Women Pro, Lock-On
262071	SCO Seatpost-Remote syncros 2.5
239171	SCO Twinloc lever Nude 3 integ clamp

ITEM	DESCRIPTION
SEAT	
223309	SCO Seatclamp 34.9mm CrMo bolt
267432	SCO Seatpost-serv.seal kit 2.5
262073	SCO Seatpost-Serv.air Cartkit Sync. 2.5
269702	SCO Seatpost cable barrel pak-5
WHEEL	
262046	SCO Axle RWS Rear+lev.148x12 boost plug.
242437	SCO Hub-rep kit Syncros Formula CL811
271258	SCO Hub-rep kit Form ECT-148S R 19
266608	SCO Rim SY/X-30s D 32H 18
TRANSMISSION	
266601	SCO E-bike Chainguide Spark 18
MOTOR/BATTERY	
266605	SCO E-bike batt fitting kit Spa/Gen 18
267293	SCO E-bike battery cover Shim Spa/ Gen 18
266596	SCO E-bike motor cover Shim Spa/ Gen 18
EQUIPMENT	
265596	SYN Trail fender
DRIVERS	
266595	SCO E-bike Comp magnet Spark/ Genius 18
266321	SCO Tool set swingarm Spark 17 /Gen 18

Techbook_2019_BIKE_SCOTT-Sports_EN_301018.indd 52 30/10/18 01:32

SPARE PARTS CONTESSA STRIKE eRIDE

ITEM	DESCRIPTION
FRAME/FORK	
271043	SCO Front triangle Strike eRide 9/710 19
271044	SCO Front triangle Strike eRide 9/720 19
271045	SCO Front triangle Strike eRide 9/730 19
271109	SCO Chainstays Strike eRide 9/710 19
271110	SCO Chainstays Strike eRide 9/720 19
271111	SCO Chainstays Strike eRide 9/730 19
271127	SCO Seatstays Strike eRide 9/710 19
271128	SCO Seatstays Strike eRide 9/720 19
271129	SCO Seatstays Strike eRide 9/730 19
271089	SCO Frame Cont Strike eRide 710 19 Wty
SMALL FRAME PARTS	
254092	SCO Dropout hanger boost TA12 alloy 17
266587	SCO Cableguide set Sca/Spa/Gen H-tube 18
266600	SCO E-bike Shock cableguide Sp/Gen 18
273035	SCO E-bike chainstay protector Strike 19
272476	SCO E-bike fork bumper Strike 19
272464	SCO E-bike Linkage strike 19
271273	SCO E-bike Swingarm rep kit all 19

ITEM	DESCRIPTION
SHOCK	
266575	SCO Shock mount hardware Gen18 Ran19
266576	SCO Shock mount bush set X-Fus Gen18 Ran
266577	SCO Shock mount bush set Fox Gen18 Ran19
272445	SCO Rear shock Strike eRide Fox Nude 19
COCKPIT	
265586	SYN Headset ZS44/28.6 - ZS56/40
262082	SCO Headset spacers+cap Syncros 1.5 MTB
250565	SYN Stem FL1.5, 31.8mm
250566	SYN Stem FL2.0, 31.8mm
250562	SYN Computer Mount for MTB Stem FL
270197	SYN H.bar Hixon1.5 Rise, 20mm Rise
250576	SYN Grips Comfort, Lock-On
250579	SYN Grips Women Comfort, Lock-On
262071	SCO Seatpost-Remote syncros 2.5
239171	SCO Twinloc lever Nude 3 integ clamp
SEAT	
223309	SCO Seatclamp 34.9mm CrMo bolt
270223	SYN Saddle Savona 2.0

ITEM	DESCRIPTION
SEAT continued	
267432	SCO Seatpost-serv.seal kit 2.5
262073	SCO Seatpost-Serv.air Cartkit Sync. 2.5
269702	SCO Seatpost cable barrel pak-5
WHEEL	
262046	SCO Axle RWS Rear+lev.148x12 boost plug
242437	SCO Hub-rep kit Syncros Formula CL811
271258	SCO Hub-rep kit Form ECT-148S R 19
266608	SCO Rim SY/X-30s D 32H 18
MOTOR/BATTERY	
272477	SCO E-bike battery fixings strike 19
273686	SCO E-bike batt cov inter bottom BO 19
274197	SCO E-bike motor cover Strike BO CX 19
EQUIPMENT	
265596	SYN Trail fender
DRIVERS	
266595	SCO E-bike Comp magnet Spark/Gen 18
266321	SCO Tool set swingarm Spark 17 /Gen 18

SPARE PARTS CONTESSA GENIUS eRIDE

ITEM	DESCRIPTION
FRAME/FORK	
271046	SCO Front triangle Genius eRide 900T 19
271047	SCO Front triangle Genius eRide 9/710 19
271048	SCO Front triangle Genius eRide 9/720 19
271112	SCO Chainstays Genius eRide 900T 19
271113	SCO Chainstays Genius eRide 9/710 19
271114	SCO Chainstays Genius eRide 9/720 19
271130	SCO Seatstays Genius eRide 900T 19
271131	SCO Seatstays Genius eRide 9/710 19
271132	SCO Seatstays Genius eRide 9/720 19
271090	SCO Frame Cont Genius eRide 710 19 Wty
SMALL FRAME PARTS	
254092	SCO Dropout hanger boost TA12 alloy 17
266587	SCO Cableguide set Sca/Spa/Gen H-tube 18
266600	SCO E-bike Shock cableguide Sp/Gen 18
245451	SCO Chainsuck protector E-Genius+ 16
266603	SCO E-bike Chainstay protector Sp/Gen 18
266604	SCO E-bike DT bumper Spark/Genius 18
272453	SCO Linkage Genius Alloy 19
271273	SCO E-bike Swingarm rep kit all 19

ITEM	DESCRIPTION
SHOCK	
266575	SCO Shock mount hardware Genius 18 Ran 19
266577	SCO Shock mount bush set Fox Gen18 Ran19
272446	SCO Rear shock Genius Fox TR KSH 19
272447	SCO Rear shock Genius Fox TR 19
272448	SCO Rear shock Genius Fox T 19
COCKPIT	
265586	SYN Headset ZS44/28.6 - ZS56/40
262082	SCO Headset spacers+cap Syncros 1.5 MTB
250565	SYN Stem FL1.5, 31.8mm
250566	SYN Stem FL2.0, 31.8mm
250562	SYN Computer Mount for MTB Stem FL
265560	SYN Handlebar FL1.0 SL Carbon, Mini Rise
250545	SYN H.bar FL1.5, Mini Rise
250574	SYN Grips Pro, Lock-On
250577	SYN Grips Women Pro, Lock-On
262071	SCO Seatpost-Remote syncros 2.5
239171	SCO Twinloc lever Nude 3 integ clamp
SEAT	
223309	SCO Seatclamp 34.9mm CrMo bolt
267432	SCO Seatpost-serv.seal kit 2.5
262071	SCO Seatpost-Remote syncros 2.5

ITEM	DESCRIPTION
SEAT continued	
262073	SCO Seatpost-Serv.air Cartkit Sync. 2.5
270203	SYN Saddle Tofino 1.0
270211	SYN Saddle Tofino 2.0
270223	SYN Saddle Savona 2.0
WHEEL	
262046	SCO Axle RWS Rear+lev.148x12 boost plug.
242437	SCO Hub-rep kit Syncros Formula CL811
271258	SCO Hub rep kit Form ECT-148 R 19
266608	SCO Rim SY/X-30s D 32H 18
TRANSMISSION	
266602	SCO E-bike Chainguide Genius 18
MOTOR/BATTERY	
266596	SCO E-bike motor cover Shim Spa/Gen 18
266605	SCO E-bike batt fitting kit Spa/Gen 18
267293	SCO E-bike battery cover Shim Spa/Gen 18
EQUIPMENT	
265596	SYN Trail fender
DRIVERS	
266595	SCO E-bike Comp magnet Spark/Gen 18
266321	SCO Tool set swingarm Spark 17 /Gen 18

SPARE PARTS ASPECT eRIDE

ITEM	DESCRIPTION
FRAME/FORK	
271084	SCO Frame Aspect eRide 10 19 Wty
271085	SCO Frame Aspect eRide 30 19 Wty
271091	SCO Frame Cont Aspect eRide 10 19 Wty
SMALL FRAME PARTS	
254092	SCO Dropout hanger boost TA12 alloy 17
266587	SCO Cableguide set Sca/Spa/Gen H-tube 18
272469	SCO E-bike Charge port door Bosch 19
273036	SCO E-bike chainstay protector Aspect 19
COCKPIT	
265586	SYN Headset ZS44/28.6 - ZS56/40
250566	SYN Stem FL2.0, 31.8mm
250576	SYN Grips Comfort, Lock-On

ITEM	DESCRIPTION
COCKPIT continued	
250579	SYN Grips Women Comfort, Lock-On
239172	SCO Rideloc lever integ clamp
262071	SCO Seatpost-Remote syncros 2.5
SEAT	
229733	SCO Seatclamp 34.9mm QR Gambler
242572	SCO Seatpost Syncros 31.6 warranty
267432	SCO Seatpost-serv.seal kit 2.5
262073	SCO Seatpost-Serv.air Cartkit Sync. 2.5
269702	SCO Seatpost cable barrel pak-5
WHEEL	
262046	SCO Axle RWS Rear+lev.148x12 boost plug.
266608	SCO Rim SY/X-30s D 32H 18

ITEM	DESCRIPTION
TRANSMISSION	
262639	SCO E-bike Sprocket Miran.DBoost 3mm 15T
MOTOR/BATTERY	
272465	SCO E-bike batt cov inter top fix BO 19
272470	SCO E-bike battery cover rubber 19
272467	SCO E-bike motor cover Asp/Axis BO CX19
EQUIPMENT	
265596	SYN Trail fender
DRIVERS	
266595	SCO E-bike Comp magnet Spark/Genius 18

Techbook_2019_BIKE_SCOTT-Sports_EN_301018.indd 53 30/10/18 01:32

SCOTT **ROXTER eRIDE**



ROXTER eRIDE 26

NEW MY19

- A replaceable motor cover ONLY in BLACK for 26/24 – **272179** (using a Bergamont part number)
- 26/24 version BOOTH 20km/h MAX support and NO pedal assist
- Max weight 50kg due to being created as child bikes only!
- 270241 Syncros kids bottle set compatible



SPARE PARTS ROXTER eRIDE

ITEM	DESCRIPTION
FRAME/FORK	
271082	SCO Frame Roxter eRride 24 19 Wty
271083	SCO Frame Roxter eRide 26 19 Wty
271277	SCO E-bike fork Roxter 24 eRide 19
SMALL FRAME PARTS	
206375	SCO Dropout+Screw all MTB since 97' 5-PAK
220693	SCO Speed Sensor Mount Kit E-SUB/ Sportster

ITEM	DESCRIPTION
COCKPIT	
200718	SCO Headset Ritchey sem.int.11/8
SEAT	
229733	SCO Seatclamp 34.9mm QR Gambler
WHEEL	
271263	SCO Hub rep kit Form CL2510 F 19
271279	SCO E-bike front wheel Roxter 24 19 Wty

ITEM	DESCRIPTION
TRANSMISSION	
273687	SCO E-bike crankset Roxter 24 155mm Wty
273688	SCO E-bike crankset Bosch BNI 19 Wty
MOTOR/BATTERY	
235463	SCO E-Bike battery socket E-Spark
EQUIPMENT	
250604	SYN Kickstand 2 bolts Direct Mount

Techbook_2019_BIKE_SCOTT-Sports_EN_301018.indd 54 30/10/18 01:32

SCOTT **AXIS EVO eRIDE**



AXIS eRIDE EVO

NEW MY19

- COMPLETE NEW BIKE MY19
- Based on MY18 Spark e-Ride, NOT MY19
- Same battery covers as Spark MY18
- Kickstand **265597**

SPARE PARTS AXIS EVO eRIDE

ITEM	DESCRIPTION
FRAME/FORK	
271049	SCO Front triangle Axis eRide Evo 19 Wty
271115	SCO Chainstays Axis eRide Evo 19 Wty
271133	SCO Seatstays Axis eRide Evo 19 Wty
271086	SCO Frame Axis eRide 10 19 Wty
271087	SCO Frame Axis eRide 20 Lady 19 WTY
271278	SCO E-bike fork Suntour boost 19
SMALL FRAME PARTS	
254092	SCO Dropout hanger boost TA12 alloy 17
266587	SCO Cableguide set Sca/Spa/Gen H-tube 18
266600	SCO E-bike Shock cableguide Sp/Gen 18
266603	SCO E-bike Chainstay protector Sp/Gen 18
273036	SCO E-bike chainstay protector Aspect 19
266604	SCO E-bike DT bumper Spark/Genius 18
272469	SCO E-bike Charge port door Bosch 19
273310	SCO E-bike Linkage Spark 19
271273	SCO E-bike Swingarm rep kit all 19
SHOCK	
266575	SCO Shock mount hardware Gen18 Ran19
266576	SCO Shock mount bush set X-Fus Gen18 Ran
252401	SCO Rear Shock Spark 120mm X-Fusion 17

ITEM	DESCRIPTION
COCKPIT	
265586	SYN Headset ZS44/28.6 - ZS56/40
262082	SCO Headset spacers+cap Syncros 1.5 MTB
250566	SYN Stem FL2.0, 31.8mm
272482	SCO E-bike Stem Silence adj. 60mm 19
252441	SCO E-bike Stem Silence adj. 90mm 17
272472	SCO E-bike stem plate Axis 10/Silence 19
272473	SCO E-bike stem plate FL light mount
271274	SCO E-bike H.bar Axis eRide Men/Lady 19
271275	SCO E-bike H.bar Axis eRide Evo 19
250574	SYN Grips Pro, Lock-On
250577	SYN Grips Women Pro, Lock-On
239171	SCO Twinloc lever Nude 3 integ clamp
SEAT	
229733	SCO Seatclamp 34.9mm QR Gambler
234770	SYN Seatpost FL2.0, 10mm Offset
242572	SCO Seatpost Syncros 31.6 warranty
WHEEL	
262046	SCO Axle RWS Rear+lev.148x12 boost plug
242437	SCO Hub-rep kit Syncros Formula CL811
271258	SCO Hub-rep kit Form ECT-148S R 19
252416	SCO Rim Syncros Alex X25 27.5 32t
252417	SCO Rim Syncros Alex X25 29 32t

ITEM	DESCRIPTION
TRANSMISSION	
266601	SCO E-bike Chainguide Spark 18
262639	SCO E-bike Sprocket Miran.DBoost 3mm 15T
MOTOR/BATTERY	
266605	SCO E-bike batt fitting kit Spa/Gen 18
267293	SCO E-bike battery cover Shim Spa/ Gen 18
272465	SCO E-bike batt cov inter top fix BO 19
272470	SCO E-bike battery cover rubber 19
266596	SCO E-bike motor cover Shim Spa/Gen 18
272467	SCO E-bike motor cover Asp/Axis BO CX19
EQUIPMENT	
272471	SCO E-bike fender E-Axis Evo 19 Wty
271282	SCO E-bike fender E-Axis 10/20 19 Wty
271283	SCO E-bike carrier E-Axis 10/20 19 Wty
250604	SYN Kickstand 2 bolts Direct Mount
265597	SYN KickstandFully E-MTB 2 bolts
252412	SCO E-bike Light front E-Silence 17
252413	SCO E-bike Light rear E-Silence 17
DRIVERS	
266595	SCO E-bike Comp magnet Spark/Gen 18
266321	SCO Tool set swingarm Spark 17 /Gen 18

Techbook_2019_BIKE_SCOTT-Sports_EN_301018.indd 55 30/10/18 01:32

SCOTT **AXIS eRIDE**



AXIS eRIDE 10 MEN

NEW MY19

- COMPLETE NEW BIKE MY19; shares platform with E-Aspect
- Special rear fender bracket: CURANA FENDER BRACKET No. 03327, stainless steel for Axis
- Comes with the fork bridge light adapter to allow installation of a front basket, no extra light adapter necessary
- Different battery cover colors available for all models
- Kickstand 250604
- All Axis models in size S are equipped with 27.5”
- Be aware of the bottle cage cover bosses’ bolts. Please don't change the original ones equipped by factory due to possible battery damage. This is applicable to all models equipped with this cover



SPARE PARTS AXIS eRIDE

ITEM	DESCRIPTION
FRAME/FORK	
271049	SCO Front triangle Axis eRide Evo 19 Wty
271115	SCO Chainstays Axis eRide Evo 19 Wty
271133	SCO Seatstays Axis eRide Evo 19 Wty
271086	SCO Frame Axis eRide 10 19 Wty
271087	SCO Frame Axis eRide 20 Lady 19 WTY
271278	SCO E-bike fork Suntour boost 19
SMALL FRAME PARTS	
254092	SCO Dropout hanger boost TA12 alloy 17
266587	SCO Cableguide set Sca/Spa/Gen H-tube 18
266600	SCO E-bike Shock cableguide Sp/Gen 18
266603	SCO E-bike Chainstay protector Sp/Gen 18
273036	SCO E-bike chainstay protector Aspect 19
266604	SCO E-bike DT bumper Spark/Genius 18
272469	SCO E-bike Charge port door Bosch 19
273310	SCO E-bike Linkage Spark 19
271273	SCO E-bike Swingarm rep kit all 19
SHOCK	
266575	SCO Shock mount hardware Gen18 Ran19
266576	SCO Shock mount bush set X-Fus Gen18 Ran
252401	SCO Rear Shock Spark 120mm X-Fusion 17

ITEM	DESCRIPTION
COCKPIT	
265586	SYN Headset ZS44/28.6 - ZS56/40
262082	SCO Headset spacers+cap Syncros 1.5 MTB
250566	SYN Stem FL2.0, 31.8mm
272482	SCO E-bike Stem Silence adj. 60mm 19
252441	SCO E-bike Stem Silence adj. 90mm 17
272472	SCO E-bike stem plate Axis 10/Silence 19
272473	SCO E-bike stem plate FL light mount
271274	SCO E-bike H.bar Axis eRide Men/Lady 19
271275	SCO E-bike H.bar Axis eRide Evo 19
250574	SYN Grips Pro, Lock-On
250577	SYN Grips Women Pro, Lock-On
239171	SCO Twinloc lever Nude 3 integ clamp
SEAT	
229733	SCO Seatclamp 34.9mm QR Gambler
234770	SYN Seatpost FL2.0, 10mm Offset
242572	SCO Seatpost Syncros 31.6 warranty
WHEEL	
262046	SCO Axle RWS Rear+lev.148x12 boost plug
242437	SCO Hub-rep kit Syncros Formula CL811
271258	SCO Hub-rep kit Form ECT-148S R 19
252416	SCO Rim Syncros Alex X25 27.5 32t
252417	SCO Rim Syncros Alex X25 29 32t

ITEM	DESCRIPTION
TRANSMISSION	
266601	SCO E-bike Chainguide Spark 18
262639	SCO E-bike Sprocket Miran.DBoost 3mm 15T
MOTOR/BATTERY	
266605	SCO E-bike batt fitting kit Spa/Gen 18
267293	SCO E-bike battery cover Shim Spa/ Gen 18
272465	SCO E-bike batt cov inter top fix BO 19
272470	SCO E-bike battery cover rubber 19
266596	SCO E-bike motor cover Shim Spa/Gen 18
272467	SCO E-bike motor cover Asp/Axis BO CX19
EQUIPMENT	
272471	SCO E-bike fender E-Axis Evo 19 Wty
271282	SCO E-bike fender E-Axis 10/20 19 Wty
271283	SCO E-bike carrier E-Axis 10/20 19 Wty
250604	SYN Kickstand 2 bolts Direct Mount
265597	SYN KickstandFully E-MTB 2 bolts
252412	SCO E-bike Light front E-Silence 17
252413	SCO E-bike Light rear E-Silence 17
DRIVERS	
266595	SCO E-bike Comp magnet Spark/Gen 18
266321	SCO Tool set swingarm Spark 17 /Gen 18

Techbook_2019_BIKE_SCOTT-Sports_EN_301018.indd 56 30/10/18 01:32

SCOTT **SILENCE eRIDE**



SILENCE eRIDE 10 MEN

NEW MY19

- Comes with the fork bridge light adapter, no extra light adapter necessary
- Kickstand 250604 (same as Axis/Aspect)
- Chainguard for Bosch Gen2 Engine Bracket

271184	SCO Frame Silence eRide 10 lady 19 Wty	grey	0011	S/M/L	pce	Warranty frame
271185	SCO Frame Silence eRide 10 men 19 Wty	grey	0011	S/M/L/XL	pce	Warranty frame

SPARE PARTS SILENCE eRIDE

ITEM	DESCRIPTION
FRAME/FORK	
271184	SCO Frame Silence eRide 10 lady 19 Wty
271185	SCO Frame Silence eRide 10 men 19 Wty
SMALL FRAME PARTS	
206375	SCO Dropout+Screw all MTB since'97 5-PAK
266587	SCO Cableguide set Sca/Spa/Gen H-tube 18
272469	SCO E-bike Charge port door Bosch 19
220693	SCO Speed Sensor Mount Kit E-SUB/ Sportster
COCKPIT	
228441	SYN Headset ZS44/28.6 - ZS55/40
272482	SCO E-bike Stem Silence adj. 60mm 19
252441	SCO E-bike Stem Silence adj. 90mm 17

ITEM	DESCRIPTION
COCKPIT continued	
272472	SCO E-bike stem plate Axis 10/ Silence 19
272473	SCO E-bike stem plate FL light mount
271276	SCO E-bike H.bar Silence eRide lady 19
250576	SYN Grips Comfort, Lock-On
250579	SYN Grips Women Comfort, Lock-On
SEAT	
229733	SCO Seatclamp Gambler 34.9 2013
252420	SCO E-bike Seatpost E-Silence
WHEEL	
262048	SCO Hub-rep kit Sync. Form CL-25/ CL2611
252417	SCO Rim Syncros Alex X25 29 32H
TRANSMISSION	
273038	SCO E-bike chainguard BO Gen2 19
242602	SCO E-bike Chainring+guard E-MTB 17T 14

ITEM	DESCRIPTION
MOTOR/BATTERY	
272465	SCO E-bike batt cov inter top fix BO 19
272470	SCO E-bike battery cover rubber 19
272467	SCO E-bike motor cover BO CX 19
EQUIPMENT	
262078	SCO E-bike Fender set Silen. F+R susp.17
265526	SCO Rear rack Silence Men Snap-it
265527	SCO Rear rack Silence Lady Snap-it
250604	SYN Kickstand 2 bolts Direct Mount
262075	SCO E-bike Lockholder set Silence 17
262076	SCO E-bike lock blankingcover Silence 17
262326	SCO Abus Bordo lock holder Silence
252412	SCO E-bike Light front E-Silence 17
252413	SCO E-bike Light rear E-Silence 17

Techbook_2019_BIKE_SCOTT-Sports_EN_301018.indd 57 30/10/18 01:32

SCOTT **SUB SPORT eRIDE (SPORT/TOUR/ACTIVE/CROSS)**



SUB SPORT eRIDE MEN

NEW MY19 SPORT

For ALL Subs (except Unisex frames) there is a new fender bracket: CURANA FENDER BRACKET No. 03328, stainless steel for Sub

- New Frame
- Bosch Gen 2 engine bracket
- Chainguard

NEW MY19 TOUR

- Bosch Gen 3 engine bracket
- Tour 10 full integrated battery
- Tour 20 semi-integrated battery only use specified bottle cage bosses/screws
- Unisex version uses Engine cover ONLY in BLACK – 272179
- AXA Lock combo frame / battery: AXA 58440056 0X05AT / BLOCK XXL/ZW. /LONG KEY/ BOSCH2 TUBE

NEW MY19 ACTIVE

- Bosch Gen 3 engine bracket
- Only semi-integrated batteries on downtube frames; only use specified bottle cage bosses/ screws

All warranty frames for E-SUB

271169	SCO Frame Sub Sport eRide men 19 Wty	black	0001	S/M/L/XL	pce	Warranty frame for Bosch fitting, integrated battery
271170	SCO Frame Sub Sport eRide lady 19 Wty	black	0001	S/M/L	pce	Warranty frame for Bosch fitting, integrated battery
271171	SCO Frame Sub Active eRide men 19 Wty	black	0001	S/M/L/XL	pce	Warranty frame for Bosch fitting, Semi integrated battery
271172	SCO Frame Sub Active eRide lady 19 Wty	black	0001	S/M/L	pce	Warranty frame for Bosch fitting, Semi integrated battery
271173	SCO Frame Sub Tour eRide 10 Uni 19 Wty	grey	0011	S/M/L	pce	Warranty frame for Bosch fitting
271174	SCO Frame Sub Tour eRide 20 Uni 19 Wty	grey	0011	S/M/L	pce	Warranty frame for Bosch fitting seat tube battery
271175	SCO Frame Sub Active eRide Uni 19	black	0001	S/M/L	pce	Warranty frame for Bosch fitting seat tube mounting battery
271176	SCO Frame Sub Active eRide Uni rack 19	black	0001	S/M/L	pce	Warranty frame for Bosch fitting rack mounting battery

Techbook_2019_BIKE_SCOTT-Sports_EN_301018.indd 58 30/10/18 01:32

SPARE PARTS SUB SPORT eRIDE

ITEM	DESCRIPTION
FRAME/FORK	
271169	SCO Frame Sub Sport eRide men 19 Wty
271170	SCO Frame Sub Sport eRide lady 19 Wty
SMALL FRAME PARTS	
273685	SCO Dropout E-sub men/lady 19
266587	SCO Cableguide set Sca/Spa/Gen H-tube 18
272469	SCO E-bike Charge port door Bosch 19
220693	SCO Speed Sensor Mount Kit E-SUB/ Sportster

ITEM	DESCRIPTION
COCKPIT	
228441	SYN Headset ZS44/28.6 - ZS55/40
252441	SCO E-bike Stem Silence adj. 90mm 17
250576	SYN Grips Comfort, Lock-On
250579	SYN Grips Women Comfort, Lock-On
SEAT	
229733	SCO Seatclamp Gambler 34.9 2013
TRANSMISSION	
273038	SCO E-bike chainguard BO Gen2 19

ITEM	DESCRIPTION
MOTOR/BATTERY	
272465	SCO E-bike batt cov inter top fix BO 19
272470	SCO E-bike battery cover rubber 19
272467	SCO E-bike motor cover BO CX 19
EQUIPMENT	
271280	SCO E-bike fender E-Sub Curana 19 Wty
271283	SCO E-bike carrier E-Axis 19 Wty
273039	SCO E-bike Kickstand Silence17/Sub 19

SPARE PARTS SUB TOUR eRIDE

ITEM	DESCRIPTION
FRAME/FORK	
271173	SCO Frame Sub Tour eRide 10 Uni 19 Wty
271174	SCO Frame Sub Tour eRide 20 Uni 19 Wty
SMALL FRAME PARTS	
206375	SCO Dropout+Screw all MTB since 97' 5-PAK
273685	SCO Dropout E-sub men/lady 19
266587	SCO Cableguide set Sca/Spa/Gen H-tube 18
272469	SCO E-bike Charge port door Bosch 19
220693	SCO Speed Sensor Mount Kit E-SUB/ Sportster

ITEM	DESCRIPTION
COCKPIT	
228441	SYN Headset ZS44/28.6 - ZS55/40
252441	SCO E-bike Stem Silence adj. 90mm 17
250576	SYN Grips Comfort, Lock-On
250579	SYN Grips Women Comfort, Lock-On
SEAT	
229733	SCO Seatclamp Gambler 34.9 2013
242572	SCO Seatpost Syncros 31.6 warranty
TRANSMISSION	
273037	SCO E-bike chainguard BO Gen3 19
273688	SCO E-bike crankset Bosch BNI 19 Wty

ITEM	DESCRIPTION
MOTOR/BATTERY	
272465	SCO E-bike batt cov inter top fix BO 19
272466	SCO E-bike batt cover semi BO 19
272470	SCO E-bike Battery cover rubber 19
272468	SCO E-bike motor cover BO Active 19
EQUIPMENT	
271280	SCO E-bike fender E-Sub Curana 19 Wty
271283	SCO E-bike carrier E-Axis 19 Wty
264484	SCO E-bike carrier Sub Tubus 17
250604	SYN Kickstand 2 bolts Direct Mount
273039	SCO E-bike Kickstand Silence17/Sub 19
272478	SCO E-bike light Spanninga Axendo 19 Wty
250400	SCO Light rear Spanninga Solo 16 warr.

SPARE PARTS SUB ACTIVE eRIDE

ITEM	DESCRIPTION
FRAME/FORK	
271171	SCO Frame Sub Active eRide men 19 Wty
271172	SCO Frame Sub Active eRide lady 19 Wty
271176	SCO Frame Sub Active eRide Uni rack 19
SMALL FRAME PARTS	
206375	SCO Dropout+Screw all MTB since 97' 5-PAK
273685	SCO Dropout E-sub men/lady 19
266587	SCO Cableguide set Sca/Spa/Gen H-tube 18
272469	SCO E-bike Charge port door Bosch 19
220693	SCO Speed Sensor Mount Kit E-SUB/ Sportster

ITEM	DESCRIPTION
COCKPIT	
228441	SYN Headset ZS44/28.6 - ZS55/40
252441	SCO E-bike Stem Silence adj. 90mm 17
250576	SYN Grips Comfort, Lock-On
250579	SYN Grips Women Comfort, Lock-On
SEAT	
229733	SCO Seatclamp Gambler 34.9 2013
242572	SCO Seatpost Syncros 31.6 warranty
TRANSMISSION	
273037	SCO E-bike chainguard BO Gen3 19
273688	SCO E-bike crankset Bosch BNI 19 Wty

ITEM	DESCRIPTION
MOTOR/BATTERY	
272466	SCO E-bike batt cover semi BO 19
272470	SCO E-bike Battery cover rubber 19
272468	SCO E-bike motor cover BO Active 19
EQUIPMENT	
271280	SCO E-bike fender E-Sub Curana 19 Wty
271283	SCO E-bike carrier E-Axis 19 Wty
264484	SCO E-bike carrier Sub Tubus 17
250604	SYN Kickstand 2 bolts Direct Mount
273039	SCO E-bike Kickstand Silence17/Sub 19
272478	SCO E-bike light Spanninga Axendo 19 Wty
250400	SCO Light Rear Spanninga Solo 16 warr.

SPARE PARTS SUB CROSS eRIDE

ITEM	DESCRIPTION
FRAME/FORK	
271169	SCO Frame Sub Sport eRide men 19 Wty
271170	SCO Frame Sub Sport eRide lady 19 Wty
271171	SCO Frame Sub Active eRide men 19 Wty
271172	SCO Frame Sub Active eRide lady 19 Wty
SMALL FRAME PARTS	
273685	SCO Dropout E-sub men/lady 19
266587	SCO Cableguide set Sca/Spa/Gen H-tube 18
272469	SCO E-bike Charge port door Bosch 19
220693	SCO Speed Sensor Mount Kit E-SUB/ Sportster

ITEM	DESCRIPTION
COCKPIT	
228441	SYN Headset ZS44/28.6 - ZS55/40
252441	SCO E-bike Stem Silence adj. 90mm 17
250576	SYN Grips Comfort, Lock-On
250579	SYN Grips Women Comfort, Lock-On
SEAT	
229733	SCO Seatclamp Gambler 34.9 2013
242572	SCO Seatpost Syncros 31.6 warranty
TRANSMISSION	
273688	SCO E-bike crankset Bosch BNI 19 Wty

ITEM	DESCRIPTION
MOTOR/BATTERY	
272465	SCO E-bike batt cov inter top fix BO 19
272466	SCO E-bike batt cover semi BO 19
272470	SCO E-bike Battery cover rubber 19
272467	SCO E-bike motor cover BO CX 19
272468	SCO E-bike motor cover BO Active 19
EQUIPMENT	
273039	SCO E-bike Kickstand Silence17/Sub 19

Techbook_2019_BIKE_SCOTT-Sports_EN_301018.indd 59 30/10/18 01:32

REPLACEMENT PARTS GUIDELINE FOR CE MARKED SCOTT E-BIKES/ PEDELECS WITH PEDAL ASSIST OF UP TO **25KPH (15MPH)**

LEITFADEN ZUM BAUTEILEAUSTAUSCH FÜR CE GEKENNZEICHNETE SCOTT E-BIKES/PEDELECS BIS ZU EINER PEDALUNTERSTÜTZUNG VON **25 KM/H**

MARCHE À SUIVRE POUR LE REPLACEMENT DES PIÈCES DE E-BIKES/PEDELECS SCOTT MARQUÉS CE JUSQU'À UNE ASSISTANCE AU PÉDALAGE DE **25 KM/H**

Parts which may be replaced: / Teile, die ausgetauscht werden können: / Pièces qui peuvent être remplacées:

Headset	Steuerlager	Jeu de direction
Pedals	Pedale	Pédales
Rear derailleur	Schaltwerk	Dérailleur arrière
Shift lever/Twist grip	Schalthebel/Drehgriff	Manette de vitesses/Poigée tournante
Cables and housings	Schaltzüge und Hüllen	Câbles et Gaines de vitesses
Chainguard	Kettenschutz	Protection de chaîne
Mudguards	Radschützer	Garde-boue
Spokes	Speichen	Rayons
Inner tube with identical design and valve	Schlauch gleicher Bauart und gleichem Ventil	Chambre à air avec même construction de valve
Dynamo	Dynamo	Dynamo
Rear light	Rücklicht	Feu arrière
Reflector	Rückstrahler	Catadioptre
Spoke reflector	Speichen-Rückstrahler	Catadioptre pour rayons
Kickstand	Ständer	Béquille
Grips with screw clamp	Griffe mit Schraubklemmung	Poignées avec serrage à vis
Bell	Glocke	Sonnette
Saddle	Sattel	Selle
Seat post (same model in different dimensions)	Sattelstütze (gleiches Model in anderen Abmessungen)	Tige de selle (même modèle dans différentes dimensions)
Handlebar (same model in different dimensions)	Lenker (gleiches Model in anderen Abmessungen)	Guidon (même modèle dans différentes dimensions)
Stem (same model in different dimensions)	Vorbau (gleiches Model in anderen Abmessungen)	Potence (même modèle dans différentes dimensions)
Tyre	Reifen	Pneu

Due to missing possibility to test other parts in accordance with its intended use and the respective standards and therefore not available risk analysis, we are unable to provide any approval for other replacements.

Aufgrund fehlender Möglichkeit andere Teile gemäss ihrer beabsichtigten Nutzung und gemäss des entsprechend anwendbaren Standards zu testen und deshalb nicht verfügbarer Risikoanalyse können wir keine Einwilligung zum Austausch anderer Teile geben.

Par manque de pouvoir tester d'autres pièces d'une part selon son utilisation prévue, d'autre part selon la norme respective et dans l'impossibilité d'analyser les risques, nous ne pouvons pas vous donner un accord pour remplacer d'autres pièces.

REPLACEMENT PARTS GUIDELINE FOR SPEED SCOTT E-BIKES/ PEDELECS WITH PEDAL ASSIST OF UP TO **45KPH (28MPH)**

LEITFADEN ZUM BAUTEILEAUSTAUSCH FÜR SCHNELLE SCOTT E-BIKES/ PEDELECS BIS ZU EINER PEDALUNTERSTÜTZUNG VON **45 KM/H**

MARCHE À SUIVRE POUR LE REPLACEMENT DES PIÈCES DE RAPIDES E-BIKES/ PEDELECS SCOTT JUSQU'À UNE ASSISTANCE AU PÉDALAGE DE **45 KM/H**

Due to missing possibility to test parts in accordance with its intended use and the respective standards and therefore not available risk analysis, we are unable to provide any approval for replacements in this category.

Aufgrund fehlender Möglichkeit Teile gemäss ihrer beabsichtigten Nutzung und gemäss des entsprechend anwendbaren Standards zu testen und deshalb nicht verfügbarer Risikoanalyse können wir keine Einwilligung zum Teileaustausch in dieser Kategorie geben.

Par manque de pouvoir tester des pièces d'une part selon son utilisation prévue, d'autre part selon la norme respective et dans l'impossibilité d'analyser les risques, nous ne pouvons pas vous donner un accord pour remplacer de pièces dans cette catégorie.

LIGHT OVERVIEW

Art.Nr.	Bike	Art.Nr.	Front Light	Art.Nr.	Rear Light
LIGHT OVERVIEW STEM INTEGRATION					
269986	Axis eRIDE EVO	n/a	SUPERNOVA M99 MINI PURE 25 KM/H 5-21V DC 1400MM OPEN END	252411	SUPERNOVA TAIL LIGHT 6V DC 1400MM OPEN END
269987	Axis eRIDE 10 Men	n/a	SUPERNOVA MINI 2 W/ SCOTT CUSTOM HOUSING 5-12V 1400MM BOSCH PLUG	n/a	SUPERNOVA TAIL LIGHT 6V-12V1400MM
269988	Axis eRIDE 20 Men	252412	SPANNINGA AXENDO XE INTEGRATED HEADLIGHT SCOTT E-BIKE SPECIAL	n/a	B&M TOPLIGHT 2C PLUS 50MM W/2X SCREWS
269989	Axis eRIDE 20 Lady	252412	SPANNINGA AXENDO XE INTEGRATED HEADLIGHT SCOTT E-BIKE SPECIAL	n/a	B&M TOPLIGHT 2C PLUS 50MM W/2X SCREWS
269992/ 269993	Silence eRIDE 10 Men/Lady	n/a	SUPERNOVA M99 MINI PURE 25 KM/H 5-21V DC 1400MM BOSCH PLUG	n/a	SUPERNOVA TAIL LIGHT 6V-12V1400MM
269994/ 269995	Silence eRIDE 20 Men/Lady	252412	SPANNINGA AXENDO XE INTEGRATED HEADLIGHT SCOTT E-BIKE SPECIAL	n/a	B&M TOPLIGHT 2C PLUS 50MM W/2X SCREWS
LIGHT OVERVIEW FORK INTEGRATION					
269996/ 269997	SUB SPORT eRIDE MEN/LADY	n/a	LEZYNE 50LUX 200LUMEN, SUNTOUR NEX/NCX FORK CROWN MOUNT, 50CM WIRE, WITH REFLECTOR, 6V-12V	n/a	B&M TOPLIGHT 2C DC, Part-No. 326/5ASDC6211, 6V-12V
269998/ 269999/ 271606/ 270000	SUB TOUR eRIDE 10 MEN/ LADY/UNISEX	n/a	LEZYNE 50LUX 200LUMEN, SUNTOUR NEX/NCX FORK CROWN MOUNT, 50CM WIRE, WITH REFLECTOR, 12V	n/a	B&M TOPLIGHT 2C DC, Part-No. 326/5ASDC6211, 12V
270001/ 270002/ 270003	SUB TOUR eRIDE 20 MEN/ LADY/UNISEX	272478	SPANNINGA AXENDO 40 LUX E-BIKE 12V	n/a	SPANNINGA SOLO XE 12V
270004/ 270005	SUB ACTIVE eRIDE MEN/LADY	272478	SPANNINGA AXENDO 40 LUX E-BIKE 12V	n/a	SPANNINGA SOLO XE 12V
270006	SUB ACTIVE eRIDE UNISEX SEAT T.	272478	SPANNINGA AXENDO 40 LUX E-BIKE 12V	n/a	SPANNINGA SOLO XE 12V
270136	SUB ACTIVE eRIDE UNISEX RACK	272478	SPANNINGA AXENDO 40 LUX E-BIKE 12V	n/a	SPANNINGA SOLO XE 12V
270008/ 270009	SUB CROSS eRIDE 10 MEN/ LADY	n/a	n/a	n/a	n/a
270010/ 270011	SUB CROSS eRIDE 20 MEN/ LADY	n/a	n/a	n/a	n/a
270012/ 270013	SUB CROSS eRIDE 30 MEN/ LADY	n/a	n/a	n/a	n/a

Performance Line / CX:

The drive unit light connection is equipped with a switchable voltage level as of MY17.
The voltage can be switched between the 6V and 12 V connection using the PC diagnostic tool.
The default setting on delivery is 6 V.

Active Line / Active Line Plus:

The Light connection supports 12V mode only.
Please note that connecting 6 V lamps to the 12 V interface may cause the lamp to be destroyed immediately!

After switching off the lighting, the voltage (U) at the drive unit's light connector must be 0 volts after 100 ms.

Techbook_2019_BIKE_SCOTT-Sports_EN_301018.indd 61 30/10/18 01:32

E-BIKE SPECIAL PARTS

Art.Nr.	Bike	Color	Description
271273	SCO E-bike Swingarm rep kit all 19		Swing arm rep kit for E-Genius/E-Spark/E- Strike/E Axis Evo- MY19/ 2110-BB7P00-003 (X1) 1288-TP24A0-001 (X2) 2100-BB7G00-002 (X2) 2100-BB7T00-001 (X4) 2120-WS1880-002 (X4) 1288-TP21A0-001 (X4) 1282-AX1560-005 (X1) 2120-WS1690-002 (X2) 1288-TP24A0-001 (X2) 1282-AX1570-005 (X1) 2124-NUTMD2-002 (X1) 2110-BB7H00-002 (X2) 1282-FB6300-001 (X2)2120-WS1710-001 (X2) 2124-NUTMD4-L01 (X1) 2124-NUTMD4-R01 (X1) 2129-WS1870-002 (X4)
272464	SCO E-bike Linkage strike 19	Green Bronze Grey	left and right hand linkage E-Strike, -- Ivy metal green - Strike 10 / Blonze - strike 20 / Stellar grey -Strike 30

273310	SCO E-bike Linkage Spark 19	Squad Orange
		Dark Bronze
		Grey
		Matt Black
		Gloss Black
			left and right hand linkage E-Spark MY19 with bearing and spacers/ 2120-ws1870-002 (x2) / 2120-ws1880-002 (x2) 1288-tp21a0-001 (x2) 2110-bb7t00-001 (x2)// Squad orange - E-Spark 930 / Dark bronze- E-Spark 920 / Stellar grey - E-Spark 910
			
			left and right hand linkage E-Spark MY19 with bearing, bolts and spacers/ 2120-ws1870-002 (x2) / 2120-ws1880-002 (x2) 1288-tp21a0-001 (x2) 2110-bb7t00-001 (x2)// Squad orange - E-Spark 930 / Dark bronze- E-Spark 920 / Stellar grey - E-Spark 910

271274	SCO E-bike H.bar Axis eRide Men/Lady 19		Warranty handle bar MTB509A - 720mm – Axis eRide men / lady
271275	SCO E-bike H.bar Axis eRide Evo 19		Warranty handle bar MTB509AH - 720mm – Axis eRide EVO
271276	SCO E-bike H.bar Silence eRide lady 19		Warratny handle bar TR43A - 680mm – Silence eRide Lady
272465	SCO E-bike batt cov inter top fix BO 19	Black  Ivy Metal Dark Bronze Stellar Grey Frozen White Pale Grey Regular White Regular Black	Bosch internal battery cover with fixings/screws -- (SCTN021091940 - YS-728 Injected Black - Aspect 20/Contesssa 20/Sub sport men/lady/Axis 10 men) (SCTN021091941- YS-7816 Ivy metal - Aspect 10) (SCTN021091942 - YS-2234 Dark bronze - Aspect 20 - Axis 20 men - Aspect 10 lady - Silence 20 men/lady) (SCTN021091943 - TC 7061 Stellar grey - Aspect 30) (SCTN021091944 - YS 775 Frozen White - Contessa Aspect 10) (SCTN021091945- YS 728 Regular black - Contessa Aspect 20) (SCTN021091946 - YS 953-1 Pale grey - Silence 10 men/lady) (SCTN021091950 - RAL 9003 Regular white - Sub tour 10 lady)
273686	SCO E-bike batt cov inter bottom BO 19	Black 	Bosch internal battery cover for bottom load battery and battery cover plug and mounting kit. Strike eRide , SCTN021091960 , SCTN021091961, SCTN021091962
272466	SCO E-bike batt cover semi BO 19	Black 	Bosch semi intagrated battery cover with all fixings and screws SCTN021091953 from Esub tour (YS-728 Black)
272467	SCO E-bike motor cover Asp/Axis BO CX19	Black 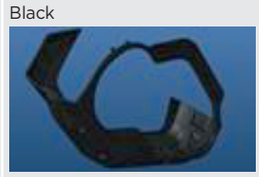	
272468	SCO E-bike motor cover BO Active 19		
274197	SCO E-bike motor cover Strike BO CX 19	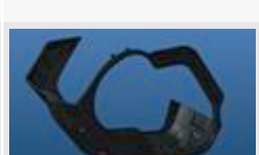	
272469	SCO E-bike Charge port door Bosch 19		Charge port door for Bosch bikes SCTN021091912 with fixings and screws
272470	SCO E-bike Battery plug Bosch 19		BOSCH Battery Plug for Internal and External battery from the top of the battery cover, part number SCTN021091923,

Techbook_2019_BIKE_SCOTT-Sports_EN_301018.indd 62 30/10/18 01:32

E-BIKE SPECIAL PARTS continued

Art.Nr.	Bike	Color	Description
271277	SCO E-bike fork Roxter 24 eRide 19		Warranty fork Roxter 24 Boost QR 110x5mm suntour
271278	SCO E-bike fork Suntour boost 19		Warranty fork Suntour Boost 110x15mm tapered steerer RLR with remote lockout and cable for number 1111-SXCR34-901 with neutral graphics
271279	SCO E-bike front wheel Roxter 24 19 Wty		Warranty front wheel Roxter 24 boost QR 110x5mm
271280	SCO E-bike fender E-Sub Curana 19 Wty		Warranty fender for e-ride E-Sub Curana 55mm Alloy Incl- Stays/attachments/bigger cable guides/mudflaps/INOX stays, Black including all fixings/bolts/brakets
271282	SCO E-bike fender E-Axis 10/20 19 Wty		WINGEE FENDER SET 27.5 /29 /Black/ for eRide Axis 10-20 including all fixing/bolts/brakets include both front stays for Both Suntour XCR and XCM forks
272471	SCO E-bike fender E-Axis Evo Wty		WINGEE FENDER SET / Black/ for eRide Axis Evo 29 including all fixing/bolts/brakets
271283	SCO E-bike carrier E-Axis 19 Wty		E Axis 10-20 Sub rack with all bolts and fixings, longer spacer supplied as extra for small wheel size
272472	SCO E-bike stem plate Axis 10/Silence 19		Face plate for Silence and Axis stems to hold computer mount, will fit adjustable and not adjustable to fit JD-ST183A / JD-ST177A including Bosch display holder and light mount, from Axis 10 and silence
272473	SCO E-bike stem plate FL light mount		Face plate for light mount including lightmount and plate to fit FL2.5 (JD-ST176AS) no stem no light
272476	SCO E-bike fork bumper Strike 19		Fork bumber for E-Strike with bolts SCTT061091809
272477	SCO E-bike battery fixings Strike 19		
273035	SCO E-bike chainstay protector Strike 19		Chainstay protector E-Strike with fixing screws, kared number SCTA401091804
273036	SCO E-bike chainstay protector Aspect 19		Chainstay protector E-aspect with fixing screws, kared number SCTV041091819
273037	SCO E-bike chainguard BO Gen3 19	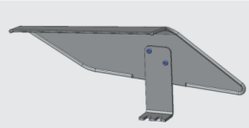	Chainguard for Bosch Gen 3 Active/Active plus with mounting screw SCTN021091934
273038	SCO E-bike chainguard BO Gen2 19	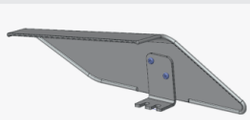	Chainguard for Bosch Gen 2 Performance / CX with mounting screw SCTN021091935
273039	SCO E-bike Kickstand Silence17/Sub 19		Kick stande center mount for E-Silence 17> and E-sub 19, URSUS Part No: 93VN00X
272482	SCO E-bike Stem Silence adj. 60mm 19		JD-ST183 no light / no computer mount
272478	SCO E-bike light Spanninga Axendo 19 Wty		Spanninga Axendo 40 XE E-bike light warranty only
273687	SCO E-bike crankset Roxter 24 155mm Wty		FSA CK-400 MTB 155mm / FSA 32T w. bash guard- TH FSA CK-400 GEN 3 MTB KIDS 155 MM * K052800045E101 + W/ CRANK BOLTS (ML558000ZZCP00) FSA CG+CR Matt ED 32T w/o logo ,W1148+WB438 * W1148018ZZEF00 for Roxter 24
273688	SCO E-bike crankset Bosch BNI 19 Wty		FSA CK-200 MTB with BNI bosch Gen 3 interface standard // For E-Roxter 26 - 165mm FSA 32T w. bash guard 273688 TH FSA CK-200 GEN 3 MTB KIDS 165 MM * K0500A0002E801 + W/ CRANK BOLTS (ML558000ZZCP00) FSA CG+CR Matt ED 32T w/o logo ,W1148+WB438 * W1148018ZZEF00 // for E-Sub 172.5mm FSA 38T W.bash gaurd-- FSA CK200/Gen3 * Gen 3 / 172.5mm / Die cast aluminum / Black / Painting / w/o crank bolt * K050000004E801 FSA BOSCH GEN3 CRANK BOLT * ML558000ZZCP00 FSA Bosch Gen3 Spider+CG+CR BCD104 3/32"x38Tw/Bolts SB black,W0121+W1087+WB531 * W0121C00ZZE401 // all bolts to fit chainring to spider and crankbolts,// --165mm roxter 26 eRide- 172.5mm sub eRide/

Techbook_2019_BIKE_SCOTT-Sports_EN_301018.indd 63 30/10/18 01:32

Techbook_2019_BIKE_SCOTT-Sports_EN_301018.indd 64 30/10/18 01:32

04 URBAN/ TREKKING

- SUB SPORT/COMFORT/CROSS

Techbook_2019_BIKE_SCOTT-Sports_EN_301018.indd 65 30/10/18 01:32

SCOTT **SUB SPORT/COMFORT/CROSS**



SUB SPORT 10 MEN

SPARE PARTS SUB SPORT

ITEM	DESCRIPTION
FRAME/FORK	
271177	SCO Frame Sub Sport 10 men 19 Wty
271178	SCO Frame Sub Sport 10 lady 19 Wty
239319	SCO Fork Suntour NEX HLO w/ Lockout PM
SMALL FRAME PARTS	
206375	SCO Dropout+Screw all MTB since'97 5-PAK
COCKPIT	
200718	SCO Headset Ritchey sem.int.11/8
250576	SYN Grips Comfort, Lock-On
250579	SYN Grips Women Comfort, Lock-On
SEAT	
229733	SCO Seatclamp 34.9mm SR Gambler
WHEEL	
264048	SCO Rim X15 disc 32H
EQUIPMENT	
272481	SCO Light Spanninga Axendo DYN 19 Wty
250400	SCO Light Rear Spanninga Solo 16 warr.
273041	SCO Fender Sub Curana 19 Wty
264484	SCO E-bike Carrier Sub Tubus 17
250604	SYN Kickstand 2 bolts Direct Mount

SPARE PARTS SUB COMFORT

ITEM	DESCRIPTION
FRAME/FORK	
271179	SCO Frame Sub Comfort 10 uni 19 Wty
271180	SCO Frame Sub Comfort 20 men 19 wty
271181	SCO Frame Sub Comfort 20 lady 19 wty
SMALL FRAME PARTS	
206375	SCO Dropout+Screw all MTB since'97 5-PAK
COCKPIT	
200718	SCO Headset Ritchey sem.int.11/8
SEAT	
229733	SCO Seatclamp 34.9mm SR Gambler
WHEEL	
235448	SCO Rim Cross X2 19 Eyelets 32H
TRANSMISSION	
267289	SCO Chainguard SKS chainblade Sub 18
EQUIPMENT	
273041	SCO Fender Sub Curana 19 Wty
268639	SCO Rack Sub Comfort Wty 18
250604	SCO Kickstand Syncros 2 bolts Direct Mount

SPARE PARTS SUB CROSS

ITEM	DESCRIPTION
FRAME/FORK	
271182	SCO Frame Sub cross 10 men 19 Wty
271183	SCO Frame Sub cross 10 lady 19 Wty
239319	SCO Fork Suntour NEX HLO w/ Lockout PM
240133	SCO Fork Suntour NCX R-LO PM disc only
SMALL FRAME PARTS	
206375	SCO Dropout+Screw all MTB since'97 5-PAK
COCKPIT	
200718	SCO Headset Ritchey sem.int.11/8
250576	SYN Grips Comfort, Lock-On
250579	SYN Grips Women Comfort, Lock-On
SEAT	
223309	SCO Seatclamp 34.9mm CrMo bolt
WHEEL	
242120	SCO Hub rep kit Formula DC-25RQR
264579	SCO Hub-rep kit Formula CL-51 front
271261	SCO Hub rep kit Form DC-19 F 19
262059	SCO Rim Syncros Alex SD20 (X20) 32H

Techbook_2019_BIKE_SCOTT-Sports_EN_301018.indd 66 30/10/18 01:32

LIGHT OVERVIEW

Art.Nr.	Bike	Art.Nr.	Front Light	Art.Nr.	Rear Light	Art.Nr.	Adapter
LIGHT OVERVIEW FORK INTEGRATION							
270014	SUB SPORT 10 MEN	272481	SPANNINGA AXENDO 40 LUX DYNAMO ON/OFF	n/a	SPANNINGA SOLO XDS w/ STANDLIGHT	n/a	B&M BRACKET FOR SRAM FORK - 471ASR-1
270015	SUB SPORT 10 LADY	272481	SPANNINGA AXENDO 40 LUX DYNAMO ON/OFF	n/a	SPANNINGA SOLO XDS w/ STANDLIGHT	n/a	B&M BRACKET FOR SRAM FORK - 471ASR-1
270016	SUB SPORT 20 MEN	272481	SPANNINGA AXENDO 40 LUX DYNAMO ON/OFF	n/a	SPANNINGA SOLO XDS w/ STANDLIGHT		
270017	SUB SPORT 20 LADY	272481	SPANNINGA AXENDO 40 LUX DYNAMO ON/OFF	n/a	SPANNINGA SOLO XDS w/ STANDLIGHT		
270018	SUB SPORT 30 MEN	272481	SPANNINGA AXENDO 40 LUX DYNAMO ON/OFF	n/a	SPANNINGA SOLO XDS w/ STANDLIGHT		
270019	SUB SPORT 30 LADY	272481	SPANNINGA AXENDO 40 LUX DYNAMO ON/OFF	n/a	SPANNINGA SOLO XDS w/ STANDLIGHT		
270020	SUB SPORT 40 MEN	267288	AXA COMPACTLINE 20 SWITCH * 905700	n/a	AXA BLUELINE STEADY 50 * 931200		
270021	SUB SPORT 40 LADY	267288	AXA COMPACTLINE 20 SWITCH * 905700	n/a	AXA BLUELINE STEADY 50 * 931200		
270022	SUB COMFORT 10 UNISEX	267288	AXA COMPACTLINE 20 SWITCH * 905700	n/a	AXA BLUELINE STEADY 50 * 931200		
270023	SUB COMFORT 20 MEN	267288	AXA COMPACTLINE 20 SWITCH * 905700	n/a	AXA BLUELINE STEADY 50 * 931200		
270024	SUB COMFORT 20 UNISEX	267288	AXA COMPACTLINE 20 SWITCH * 905700	n/a	AXA BLUELINE STEADY 50 * 931200		
270025	SUB CROSS 10 MEN	n/a	n/a	n/a	n/a		
270026	SUB CROSS 10 LADY	n/a	n/a	n/a	n/a		
270027 (270033)	SUB CROSS 20 MEN	n/a	n/a	n/a	n/a		
270028 (270034)	SUB CROSS 20 LADY	n/a	n/a	n/a	n/a		
270029 (270035)	SUB CROSS 30 MEN	n/a	n/a	n/a	n/a		
270030 (270036)	SUB CROSS 30 LADY	n/a	n/a	n/a	n/a		
270031 (270037)	SUB CROSS 40 MEN	n/a	n/a	n/a	n/a		
270032 (270038)	SUB CROSS 40 LADY	n/a	n/a	n/a	n/a		

Techbook_2019_BIKE_SCOTT-Sports_EN_301018.indd 67 30/10/18 01:32

Techbook_2019_BIKE_SCOTT-Sports_EN_301018.indd 68 30/10/18 01:32

05 FUTURE PRO/ JUNIOR

- SPARK PRO
- SCALE PRO
- JUNIOR

Techbook_2019_BIKE_SCOTT-Sports_EN_301018.indd 69 30/10/18 01:32

SCOTT **SPARK PRO**



SPARK PRO 700

SPARE PARTS SPARK PRO 700 / SPARK 600/700

ITEM	DESCRIPTION
FRAME/FORK	
271075	SCO Frame Scale 700 Alloy 19 Wty
271076	SCO Frame Scale pro Carb 700 19 Wty
271077	SCO Frame Spark 700 Alloy 19 Wty
271078	SCO Frame Spark 600 19 Wty
271079	SCO Frame Cont 600 19 Wty
271080	SCO Frame Cont 610 19 Wty
223082	SCO Fork Suntour XCM H-LO 100mm
SMALL FRAME PARTS	
206375	SCO Dropout+Screw all MTB since'97 5-PAK
254090	SCO Dropout hanger boost TA12-SW carb 17
254094	SCO Dropout hanger boost Q/R no DM 17
254092	SCO Dropout hanger boost TA12 alloy 17
266587	SCO Cableguide set Sca/Spa/Gen H-tube 18
254117	SCO Cableguide Spark D/T carb/alu out 17
254114	SCO Cableguide Spa/Sca17/Gen18 out
254115	SCO Cableguide Spa17/Gen18 C-stay rub
254118	SCO Cableguide Trunnion Fox Nude 17
254119	SCO Cableguide Trunnion Fox Float
254120	SCO Cableguide Trunnion X-Fusion
254089	SCO FD blank Spa/Sca17/Gen18
254087	SCO Front derailleur mount Spa17/ Gen18
267285	SCO Linkage bar Spark alloy 120mm 18

ITEM	DESCRIPTION
SMALL FRAME PARTS continued	
266573	SCO Igus bush set Spark/Genius/E- 18
262039	SCO Swingarm rep kit Spark 120mm 17
SHOCK	
262044	SCO Shock mount hardware Spark 17
266600	SCO Shock mount bush set FOX Spark 17
266001	SCO Shock mount bush set X-Fus. Spark 17
254121	SCO Cableguide noodle Trunnion nude
254122	SCO Cableguide noodle Trunnion Float 17
252401	SCO Rear Shock Spark 120mm X-Fusion 17
263379	SCO Rear Shock Spark 120mm FoxFltPerf 17
267427	SCO Rear shock Spark 120mm Fox nude4 18
COCKPIT	
250580	SYN Headset Drop-In Scale, Spark MY17
228441	SYN Headset ZS44/28.6 - ZS55/40
200718	SCO Headset Ritchey sem.int.11/8
262082	SCO Headset spacers+cap Syncros 1.5 MTB
250566	SYN Stem FL2.0, 31.8mm
250574	SYN Grips Pro, Lock-On
250575	SYN Grips Pro
262631	SCO Twinloc lever down clamp/ seatpost 17
242409	SCO Twinloc lever Nude3 integ.clamp down

ITEM	DESCRIPTION
COCKPIT continued	
239172	SCO Rideloc lever integ clamp
242410	SCO Rideloc lever Integ clamp down
SEAT	
228950	SCO Seatclamp 31.8mm QR Kalloy XC64
223309	SCO Seatclamp 34.9mm CrMo bolt
229733	SCO Seatclamp 34.9mm QR Gambler
242572	SCO Seatpost Syncros 31.6 warranty
262074	SCO Seatpost-Service a/base Syncros 2.0
262072	SCO Seatpost-Serv.air Cartkit Sync. 2.0
267431	SCO Seatpost-serv.seal kit 2.0
238584	SYN Saddle XR2.0
WHEEL	
262046	SCO Axle RWS Rear+lev.148x12 boost plug.
264579	SCO Hub-rep kit Formula CL-51 front
266786	SCO Hub rep kit SY/Form XR2.0 F 6blt 18
270898	SCO Hub rep kit SY/Form XR2.5 R XD 18
271261	SCO Hub rep kit Form DC-19 F 19
252416	SCO Rim Syncros Alex X25 27.5 32H
271304	SCO Rim SY Silverton 2.5 28H 19 Wty
EQUIPMENT	
265596	SYN Trail fender
DRIVERS	
273332	SCO Cable housing anti-rattle liners

Techbook_2019_BIKE_SCOTT-Sports_EN_301018.indd 70 30/10/18 01:32

SCOTT **SCALE PRO**



SCALE PRO 700

SPARE PARTS SCALE PRO 700 / SCALE 700/710 / CONTESSA 600/610 / ROXTER 600/610/620

ITEM	DESCRIPTION
FRAME/FORK	
271075	SCO Frame Scale 700 Alloy 19 Wty
271076	SCO Frame Scale pro Carb 700 19 Wty
271077	SCO Frame Spark 700 Alloy 19 Wty
271078	SCO Frame Spark 600 19 Wty
271079	SCO Frame Cont 600 19 Wty
271080	SCO Frame Cont 610 19 Wty
223082	SCO Fork Suntour XCM H-LO 100mm
SMALL FRAME PARTS	
206375	SCO Dropout+Screw all MTB since'97 5-PAK
254090	SCO Dropout hanger boost TA12-SW carb 17
254094	SCO Dropout hanger boost Q/R no DM 17
254092	SCO Dropout hanger boost TA12 alloy 17
266587	SCO Cableguide set Sca/Spa/Gen H-tube 18
254117	SCO Cableguide Spark D/T carb/alu out 17
254114	SCO Cableguide Spa/Sca17/Gen18 out
254115	SCO Cableguide Spa17/Gen18 C-stay rub
254118	SCO Cableguide Trunnion Fox Nude 17
254119	SCO Cableguide Trunnion Fox Float
254120	SCO Cableguide Trunnion X-Fusion
254089	SCO FD blank Spa/Sca17/Gen18
254087	SCO Front derailleur mount Spa17/ Gen18
267285	SCO Linkage bar Spark alloy 120mm 18

ITEM	DESCRIPTION
SMALL FRAME PARTS continued	
266573	SCO Igus bush set Spark/Genius/E- 18
262039	SCO Swingarm rep kit Spark 120mm 17
SHOCK	
262044	SCO Shock mount hardware Spark 17
266600	SCO Shock mount bush set FOX Spark 17
266001	SCO Shock mount bush set X-Fus. Spark 17
254121	SCO Cableguide noodle Trunnion nude
254122	SCO Cableguide noodle Trunnion Float 17
252401	SCO Rear Shock Spark 120mm X-Fusion 17
263379	SCO Rear Shock Spark 120mm FoxFltPerf 17
267427	SCO Rear shock Spark 120mm Fox nude4 18
COCKPIT	
250580	SYN Headset Drop-In Scale, Spark MY17
228441	SYN Headset ZS44/28.6 - ZS55/40
200718	SCO Headset Ritchey sem.int.11/8
262082	SCO Headset spacers+cap Syncros 1.5 MTB
250566	SYN Stem FL2.0, 31.8mm
250574	SYN Grips Pro, Lock-On
250575	SYN Grips Pro
262631	SCO Twinloc lever down clamp/ seatpost 17
242409	SCO Twinloc lever Nude3 integ.clamp down

ITEM	DESCRIPTION
COCKPIT continued	
239172	SCO Rideloc lever integ clamp
242410	SCO Rideloc lever Integ clamp down
SEAT	
228950	SCO Seatclamp 31.8mm QR Kalloy XC64
223309	SCO Seatclamp 34.9mm CrMo bolt
229733	SCO Seatclamp 34.9mm QR Gambler
242572	SCO Seatpost Syncros 31.6 warranty
262074	SCO Seatpost-Service a/base Syncros 2.0
262072	SCO Seatpost-Serv.air Cartkit Sync. 2.0
267431	SCO Seatpost-serv.seal kit 2.0
238584	SYN Saddle XR2.0
WHEEL	
262046	SCO Axle RWS Rear+lev.148x12 boost plug.
264579	SCO Hub-rep kit Formula CL-51 front
266786	SCO Hub rep kit SY/Form XR2.0 F 6blt 18
270898	SCO Hub rep kit SY/Form XR2.5 R XD 18
271261	SCO Hub rep kit Form DC-19 F 19
252416	SCO Rim Syncros Alex X25 27.5 32H
271304	SCO Rim SY Silverton 2.5 28H 19 Wty
EQUIPMENT	
265596	SYN Trail fender
DRIVERS	
273332	SCO Cable housing anti-rattle liners

Techbook_2019_BIKE_SCOTT-Sports_EN_301018.indd 71 30/10/18 01:32

CABLE GUIDES

Cable guides attachment angles for the MY19 Future Pro line are as the following:

Bike	Size	Angle
Spark Pro 700	S - 2017	70°
Spark 700	XS - 2018 (new frame size MY19)	90°
Spark 700	S - 2018	90°
Spark 600	XS - 2018	90°
Scale Pro 700	S - 2017 aftermarket	70°
Scale 700	XS, S, M	Brazed
Scale 710	XS, S, M	Brazed



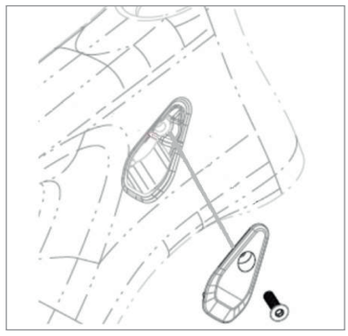

You can use the new Universal **SCO Cableguide 271335 for Scale/Spark Pro 700 H-tube (70°tool angle) *2017**.

Overview of Future Pro cable guides Scale Pro 700 /Spark Pro 700:

Torque for cable guide bolts 0.75-1.0 NM

The angle of the retaining screw is 70 degree. Not straight, please be aware of this to prevent damage to the frame when removing and refitting these parts!

Apart from the new Universal Cableguide Kit **271335** The same cable guide from 2017 can be used for left and right.

A simple number code is used to identify what cables fit what plates as shown below and the options are shown in the table.

4 = mechanical cable
5 = hydraulic cables
Di2 = Di2
Blank = no cable



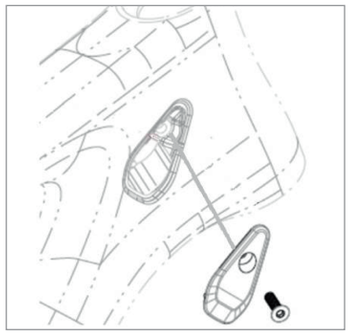

Number code	Part number
Blank	254102
4	254103
5	254104
4-4	254105
4-5	254106
5-5	254107

Number code	Part number
4-4-5	254108
4-5-5	254109
Di2	254110
4-Di2	254111
5-Di2	254112
4-5-Di2	254113

Overview of Future Pro cable guides Spark 700/600:

266587 SCO Cableguide set Sca/Spa/Gen H-tube 18 (90° tool angle) *2018

The MY18 cables guides are not compatible with older frames and vice versa.



HT:
Cover plate for all cable options

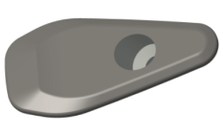

HT-Blank:
This is the no cable option

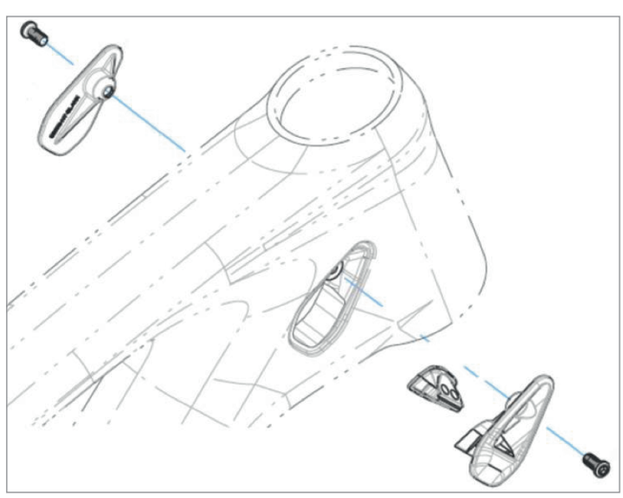

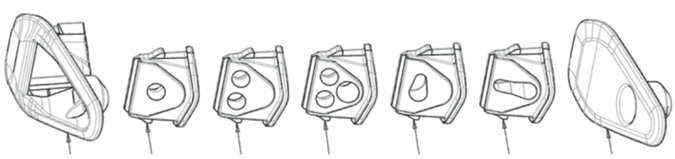

Techbook_2019_BIKE_SCOTT-Sports_EN_301018.indd 72 30/10/18 01:32

HANGERS

For Spark Pro 700, Spark 700/600 there are these three dropout options (alloy):

Spark Pro700/700

- 254093- SCO Dropout hanger boost TA12DM alloy 17
- 254092- SCO Dropout hanger boost TA12 alloy 17

Spark 600

- 254094 SCO Dropout hanger boost Q/R no DM 17

For Scale Pro 700 there are these two dropout options (carbon):

- 254091- SCO Dropout hang boost TA12-SWDM carb 17
- 254090- SCO Dropout hanger boost TA12-SW carb 17

GENERAL INFORMATION FUTURE PRO SPARE PARTS

When it comes to Future Pro Spark replacement parts always use parts of the **non-RC** Spark line-up.

Only the Spark Pro 700 has a carbon mainframe. All other Future Pro Spark frames are Alloy.

Rear triangles, linkages, swingarm rep kits, swingarms and shocks must be from the 120mm line-up.

For example:
Spark Pro 700/700/600 Swingarm rep kit

Swingarm rep kit: **262039 Spark 120 MY17**

Trunnion pivot kit: **262044 Shock mount hardware Spark 2017**

The same is applicable for the remaining spare parts:

Rear Brake Mount - Chain Guide - Cable Guide RD - Cable Guide Downtube - Cableguide Rubber - Shock Rubber - Noodle - Headset Shocks – Linkages – FD Mount

Pivot and bearing replacement is the same as on every other Spark frame and the procedure is explained in your MY17 TechBook.

Techbook_2019_BIKE_SCOTT-Sports_EN_301018.indd 73 30/10/18 01:32

SCOTT **JUNIOR**



GRAVEL 24

SPARE PARTS JUNIOR

ITEM	DESCRIPTION
FRAME/FORK	
271081	SCO Frame Scale RC JR 24 D 19 Wty
271093	SCO Frameset Scale JR 20 rigid 19 Wty
271094	SCO Frameset Scale JR 24 rigid 19 Wty
271092	SCO Frame Roxter 24 19 Wty
271236	SCO Fork Volt-X 20 19
271237	SCO Fork Gravel 24 19
229544	SCO Fork SR Suntour XCT-JR-MLO 20 / 40 mm
273679	SCO Fork Cont 20 rigid 19 Wty
273680	SCO Fork Cont 24 rigid 19 Wty
273681	SCO Fork Scale JR 24 rigid 19 Wty
273682	SCO Fork Scale JR 20 rigid 19 Wty
273683	SCO Fork Roxter 24 rigid 19 Wty
273684	SCO Fork Roxter 20 rigid 19 Wty
SMALL FRAME PARTS	
266778	SCO Dropout Hanger Speedster 18
233961	SCO Dropout Cont 660-650 ScalJr 20-24

ITEM	DESCRIPTION
COCKPIT	
200718	SCO Headset Ritchey sem.int.11/8
219510	SCO Headset Volt-X 10
219511	SCO Headset Rotor set Volt-X
271298	SCO Stem protector JR
228408	SCO Grips Syncros BMX
SEAT	
228950	SCO Seatclamp 31.8mm QR Kalloy XC64
WHEEL	
242120	SCO Hub rep kit Formula DC-25RQR
239542	SCO Hub rear Volt X Joy Tech 14mm 36H
271261	SCO Hub rep kit Form DC-19 F 19
216325	SCO Rim Alex C-1000 32H 24"
239543	SCO Rim Alex C-1000 32H 20"
271272	SCO Training wheels Sca/Rox/Con 19
262052	SCO Front wheel Scale JR 20+ disc 17
262053	SCO Rear wheel Scale JR 20 Plus disc 17
262054	SCO Front wheel Scale JR 24+ disc 17

ITEM	DESCRIPTION
WHEEL continued	
262055	SCO Rear wheel Scale JR 24 Plus disc 17
266260	SCO Tire Scale JR+ 24
266261	SCO Tire Scale JR+ 20
TRANSMISSION	
237437	SCO Bb set BMX mid BB-16M
228834	SCO Crankset RuChi+BB set 28T Radical 120
219523	SCO Crankset Samox CW-160 incl. US BB
262068	SCO Crankset Scale JR 20+ 36T 140mm 17
262067	SCO Crankset Scale JR 24+ 32T 152mm 17
228913	SCO Pedal VP-560 Kids BMX Syle
228914	SCO Pedal VP-570 Kids Medium Size BMX
DRIVERS	
219515	SCO Axle Pegs Set Volt-X

Techbook_2019_BIKE_SCOTT-Sports_EN_301018.indd 74 30/10/18 01:32

GENERAL INFORMATION

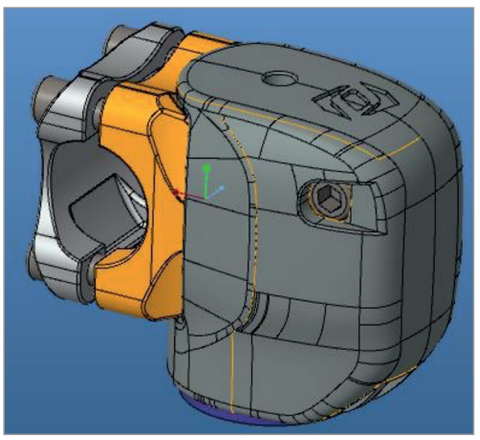

Stem protector

NEW Stem protector **271298 SCO stem protector JR**

All Junior bikes except Scale RC 24, Roxter Walker, Contessa Walker are compatible.

It fits on the two stems below.

LCS-7126



MATERIAL	Alloy 356.2
PROCESS	Melt Forged / Forged Cap
EXTENSION	50 mm
STEERER	25.4 / 28.6 mm
BARBORE	25.4 / 31.8 mm
ANGLE	10°
HEIGHT	40 mm

LCS-7211



LCS-7212



LCS-7213



MATERIAL	Alloy 6061 T6
PROCESS	Melt Forged / Forged cap
EXTENSION	30 mm
STEERER	25.4 / 28.6 mm
BARBORE	25.4 mm
ANGLE	0°
HEIGHT	40 mm

Frames

For MY19 on Contessa 24/20 (**270055**/**270062**) and Contessa 24/20 rigid fork (**270056**/**270063**) frames have updated replaceable dropouts (**233961**).

The Scale 16 (**270076**), Roxter 16 (**270077**) and Contessa 16 (**270078**) have a new frame.

Wheels

12" wheels in MY19 are only for walkers.

The smallest pedal bikes in MY19 will be the Roxter 14 (**270079**) and Contessa 14 (**270080**).

There will be a **new Training Wheel attachment point** on all 16" & 14" bikes but:

- 16" bikes will be delivered with kickstands.
- 14" bikes will be delivered with Training Wheels and not kickstands.

271272 SCO Training wheels Sca/Rox/Con 19

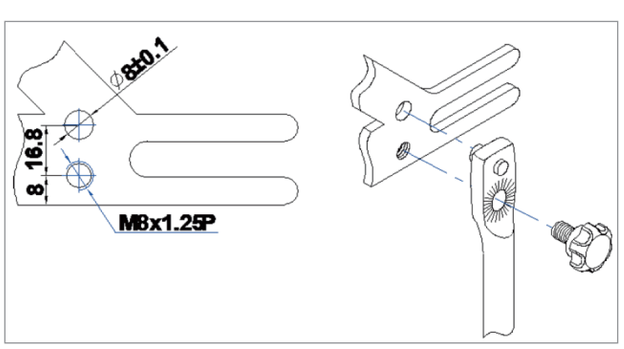

ALL kids bikes WITH bottle bracket bosses on the frames are compatible with **270241** Syncros kids bottle set.

Techbook_2019_BIKE_SCOTT-Sports_EN_301018.indd 75 30/10/18 01:32

Techbook_2019_BIKE_SCOTT-Sports_EN_301018.indd 76 30/10/18 01:32

06 TECHNICAL DATA & GEOMETRIES

Techbook_2019_BIKE_SCOTT-Sports_EN_301018.indd 77 30/10/18 01:32

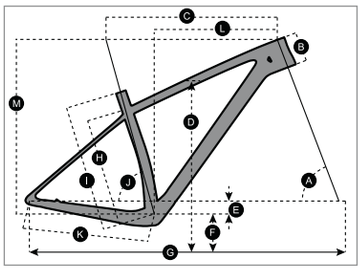

SCALE 900 RC SERIES &
SCALE: 910, 920, 930, 940

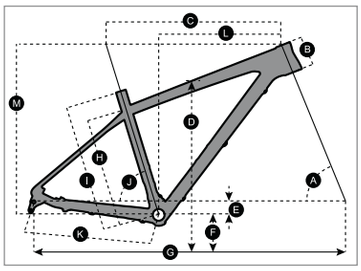

SCALE: 950, 960, 970, 980, 990

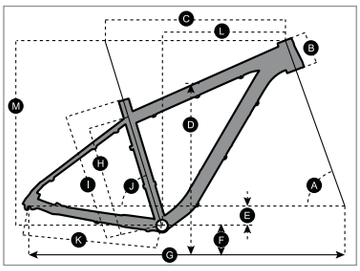

BIG JON

SCALE 900 RC: SL, WORLD CUP, PRO, TEAM
SCALE: 910, 920, 930, 940

		S		M		L		XL	
A	HEAD TUBE ANGLE	69.5 °		69.5 °		69.5 °		69.5 °	
B	HEAD TUBE LENGTH	95.0 mm	3.7 in	100.0 mm	3.9 in	115.0 mm	4.5 in	125.0 mm	4.9 in
C	TOP TUBE HORIZONTAL	575.0 mm	22.6 in	600.0 mm	23.6 in	625.0 mm	24.6 in	650.0 mm	25.6 in
D	STANDOVER HEIGHT	743.0 mm	29.3 in	774.0 mm	30.5 in	800.0 mm	31.5 in	835.1 mm	32.9 in
E	BB OFFSET	-58.0 mm	-2.3 in	-58.0 mm	-2.3 in	-58.0 mm	-2.3 in	-58.0 mm	-2.3 in
F	BB HEIGHT	312.0 mm	12.3 in	312.0 mm	12.3 in	312.0 mm	12.3 in	312.0 mm	12.3 in
G	BB HEIGHT	1,076.4 mm	42.4 in	1,101.8 mm	43.4 in	1,127.9 mm	44.4 in	1,153.7 mm	45.4 in
H	BB CENTER TO TOPTUBE CENTER	325.0 mm	12.8 in	375.0 mm	14.8 in	415.0 mm	16.3 in	465.0 mm	18.3 in
I	BB CENTER TO TOP OF SEATTUBE	390.0 mm	15.4 in	440.0 mm	17.3 in	480.0 mm	18.9 in	530.0 mm	20.9 in
J	SEAT ANGLE	73.6 °		73.6 °		73.6 °		73.6 °	
K	CHAINSTAY	425.0 mm	16.7 in	425.0 mm	16.7 in	425.0 mm	16.7 in	425.0 mm	16.7 in
L	REACH	398.7 mm	15.7 in	422.3 mm	16.6 in	443.2 mm	17.4 in	465.5 mm	18.3 in
M	STACK	599.0 mm	23.6 in	603.6 mm	23.8 in	617.7 mm	24.3 in	627.1 mm	24.7 in
N	STEM LENGTH	60.0 mm	2.4 in	70.0 mm	2.8 in	80.0 mm	3.1 in	90.0 mm	3.5 in
0	TRAIL	83.9 mm	3.3 in	83.9 mm	3.3 in	83.9 mm	3.3 in	83.9 mm	3.3 in

SCALE: 950, 960, 970, 980, 990

		S		M		L		XL		XXL	
A	HEAD TUBE ANGLE	69.5 °		69.5 °		69.5 °		69.5 °		69.5 °	
B	HEAD TUBE LENGTH	100.0 mm	3.9 in	100.0 mm	3.9 in	115.0 mm	4.5 in	125.0 mm	4.9 in	135.0 mm	5.3 in
C	TOP TUBE HORIZONTAL	575.0 mm	22.6 in	600.0 mm	23.6 in	620.0 mm	24.4 in	640.0 mm	25.2 in	660.0 mm	26.0 in
D	STANDOVER HEIGHT	748.0 mm	29.4 in	776.0 mm	30.6 in	805.0 mm	31.7 in	840.0 mm	33.1 in	874.0 mm	34.4 in
E	BB OFFSET	-58.0 mm	-2.3 in	-58.0 mm	-2.3 in	-58.0 mm	-2.3 in	-58.0 mm	-2.3 in	-58.0 mm	-2.3 in
F	BB HEIGHT	312.0 mm	12.3 in	312.0 mm	12.3 in	312.0 mm	12.3 in	312.0 mm	12.3 in	312.0 mm	12.3 in
G	BB HEIGHT	1092.1 mm	43.0 in	1118.0 mm	44.0 in	1138.2 mm	44.8 in	1159.0 mm	45.6 in	1120.0 mm	44.1 in
H	BB CENTER TO TOPTUBE CENTER										
I	BB CENTER TO TOP OF SEATTUBE	390.0 mm	15.4 in	440.0 mm	17.3 in	480.0 mm	18.9 in	530.0 mm	20.9 in	580.0 mm	22.8 in
J	SEAT ANGLE	73.6 °		73.6 °		73.6 °		73.6 °		73.6 °	
K	CHAINSTAY	440.0 mm	17.3 in	440.0 mm	17.3 in	440.0 mm	17.3 in	440.0 mm	17.3 in	440.0 mm	17.3 in
L	REACH	396.8 mm	15.6 in	421.8 mm	16.6 in	437.7 mm	17.2 in	455.0 mm	17.9 in	492.2 mm	19.4 in
M	STACK	605.3 mm	23.8 in	605.3 mm	23.8 in	619.4 mm	24.4 in	628.7 mm	24.8 in	638.1 mm	25.1 in
N	STEM LENGTH	60.0 mm	2.4 in	60.0 mm	2.4 in	80.0 mm	3.1 in	90.0 mm	3.5 in	90.0 mm	3.5 in

BIG JON

		S		M		L		XL	
A	HEAD TUBE ANGLE	69.0 °		69.0 °		69.0 °		69.0 °	
B	HEAD TUBE LENGTH	105.0 mm	4.1 in	105.0 mm	4.1 in	115.0 mm	4.5 in	125.0 mm	4.9 in
C	TOP TUBE HORIZONTAL	575.0 mm	22.6 in	600.0 mm	23.6 in	625.0 mm	24.6 in	650.0 mm	25.6 in
D	STANDOVER HEIGHT	787.0 mm	31.0 in	811.0 mm	31.9 in	835.0 mm	32.9 in	863.0 mm	34.0 in
E	BB OFFSET	-60.0 mm	-2.4 in	-60.0 mm	-2.4 in	-60.0 mm	-2.4 in	-60.0 mm	-2.4 in
F	BB HEIGHT	320.0 mm	12.6 in	320.0 mm	12.6 in	320.0 mm	12.6 in	320.0 mm	12.6 in
G	WHEEL BASE	1,106.0 mm	43.5 in	1,131.0 mm	44.5 in	1,157.0 mm	45.6 in	1,183.0 mm	46.6 in
H	BB CENTER TO TOPTUBE CENTER	320.0 mm	12.6 in	372.0 mm	14.6 in	414.0 mm	16.3 in	465.0 mm	18.3 in
I	BB CENTER TO TOP OF SEATTUBE	390.0 mm	15.4 in	440.0 mm	17.3 in	480.0 mm	18.9 in	530.0 mm	20.9 in
J	SEAT ANGLE	73.0 °		73.0 °		73.0 °		73.0 °	
K	CHAINSTAY	465.0 mm	18.3 in	465.0 mm	18.3 in	465.0 mm	18.3 in	465.0 mm	18.3 in
L	REACH	385.0 mm	15.2 in	410.0 mm	16.1 in	432.0 mm	17.0 in	454.0 mm	17.9 in
M	STACK	619.0 mm	24.4 in	619.0 mm	24.4 in	629.0 mm	24.8 in	638.0 mm	25.1 in
N	STEM LENGTH	60.0 mm	2.4 in	60.0 mm	2.4 in	70.0 mm	2.8 in	70.0 mm	2.8 in

Techbook_2019_BIKE_SCOTT-Sports_EN_301018.indd 78 30/10/18 01:32

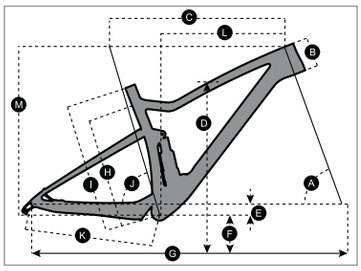

SPARK

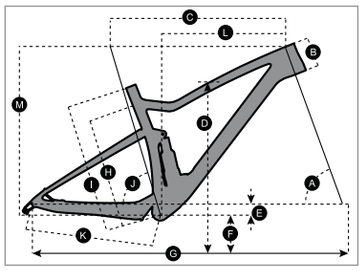

GENIUS

SPARK 900 RC: SL, WORLD CUP, PRO, TEAM, COMP

		S		M		L		XL	
A	HEAD TUBE ANGLE	68.5 °		68.5 °		68.5 °		68.5 °	
B	HEAD TUBE LENGTH	95.0 mm	3.7 in	95.0 mm	3.7 in	105.0 mm	4.1 in	115.0 mm	4.5 in
C	TOP TUBE HORIZONTAL	570.0 mm	22.4 in	600.0 mm	23.6 in	630.0 mm	24.8 in	650.0 mm	25.6 in
D	STANDOVER HEIGHT	739.0 mm	29.1 in	737.0 mm	29.0 in	756.0 mm	29.8 in	787.0 mm	31.0 in
E	BB OFFSET	-50.5 mm	-2.0 in	-50.5 mm	-2.0 in	-50.5 mm	-2.0 in	-50.5 mm	-2.0 in
F	BB HEIGHT	319.5 mm	12.6 in	319.5 mm	12.6 in	319.5 mm	12.6 in	319.5 mm	12.6 in
G	WHEEL BASE	1,097.7 mm	43.2 in	1,127.7 mm	44.4 in	1,158.6 mm	45.6 in	1,179.6 mm	46.4 in
H	BB CENTER TO TOPTUBE CENTER								
I	BB CENTER TO TOP OF SEATTUBE	410.0 mm	16.1 in	440.0 mm	17.3 in	490.0 mm	19.3 in	540.0 mm	21.3 in
J	SEAT ANGLE	73.8 °		73.8 °		73.8 °		73.8 °	
K	CHAINSTAY	435.0 mm	17.1 in	435.0 mm	17.1 in	435.0 mm	17.1 in	435.0 mm	17.1 in
L	REACH	399.5 mm	15.7 in	429.5 mm	16.9 in	456.8 mm	18.0 in	474.1 mm	18.7 in
M	STACK	586.9 mm	23.1 in	586.9 mm	23.1 in	596.2 mm	23.5 in	605.5 mm	23.8 in
N	STEM LENGTH	60.0 mm	2.4 in	70.0 mm	2.8 in	80.0 mm	3.1 in	90.0 mm	3.5 in
0	TRAIL	90.9 mm	3.6 in	90.9 mm	3.6 in	90.9 mm	3.6 in	90.9 mm	3.6 in

SPARK 900: ULTIMATE, PREMIUM
SPARK: 910, 920, 930, 940, 950, 960, 970

		S		M		L		XL	
A	HEAD TUBE ANGLE	67.2 °		67.2 °		67.2 °		67.2 °	
B	HEAD TUBE LENGTH	95.0 mm	3.7 in	95.0 mm	3.7 in	105.0 mm	4.1 in	115.0 mm	4.5 in
C	TOP TUBE HORIZONTAL	575.0 mm	22.6 in	605.0 mm	23.8 in	635.0 mm	25.0 in	655.0 mm	25.8 in
D	STANDOVER HEIGHT	738.0 mm	29.1 in	746.0 mm	29.4 in	760.0 mm	29.9 in	778.0 mm	30.6 in
E	BB OFFSET	-43.0 mm	-1.7 in	-43.0 mm	-1.7 in	-43.0 mm	-1.7 in	-43.0 mm	-1.7 in
F	BB HEIGHT	327.0 mm	12.9 in	327.0 mm	12.9 in	327.0 mm	12.9 in	327.0 mm	12.9 in
G	WHEEL BASE	1,121.6 mm	44.2 in	1,151.6 mm	45.3 in	1,182.8 mm	46.6 in	1,203.9 mm	47.4 in
H	BB CENTER TO TOPTUBE CENTER	345.0 mm	13.6 in	375.0 mm	14.8 in	425.0 mm	16.7 in	475.0 mm	18.7 in
I	BB CENTER TO TOP OF SEATTUBE	410.0 mm	16.1 in	440.0 mm	17.3 in	490.0 mm	19.3 in	540.0 mm	21.3 in
J	SEAT ANGLE	73.8 °		73.8 °		73.8 °		73.8 °	
K	CHAINSTAY	438.0 mm	17.2 in	438.0 mm	17.2 in	438.0 mm	17.2 in	438.0 mm	17.2 in
L	REACH	402.7 mm	15.9 in	432.7 mm	17.0 in	460.0 mm	18.1 in	477.3 mm	18.8 in
M	STACK	593.1 mm	23.4 in	593.1 mm	23.4 in	602.4 mm	23.7 in	611.6 mm	24.1 in
N	STEM LENGTH	50.0 mm	2.0 in	60.0 mm	2.4 in	70.0 mm	2.8 in	80.0 mm	3.1 in
0	TRAIL	100.2 mm	3.9 in	100.2 mm	3.9 in	100.2 mm	3.9 in	100.2 mm	3.9 in

GENIUS: 900 ULTIMATE, 900 TUNED, 910, 920, 930, 940, 950, 960
GENIUS: 710, 730, 750, 760

		S / 900 LOW BB SETTING		S / 700 HIGH BB SETTING		M / 900 LOW BB SETTING		M / 700 HIGH BB SETTING		L / 900 LOW BB SETTING		L / 700 HIGH BB SETTING		XL / 900 LOW BB SETTING		XL / 700 HIGH BB SETTING	
A	HEAD TUBE ANGLE	65.0 °		65.6 °		65.0 °		65.6 °		65.0 °		65.6 °		65.0 °		65.6 °	
B	HEAD TUBE LENGTH	95.0 mm	3.7 in	95.0 mm	3.7 in	95.0 mm	3.7 in	95.0 mm	3.7 in	110.0 mm	4.3 in	110.0 mm	4.3 in	125.0 mm	4.9 in	125.0 mm	4.9 in
C	TOP TUBE HORIZONTAL	569.7 mm	22.4 in	568.2 mm	22.4 in	602.8 mm	23.7 in	601.2 mm	23.7 in	633.4 mm	24.9 in	631.8 mm	24.9 in	670.1 mm	26.4 in	668.4 mm	26.3 in
D	STANDOVER HEIGHT	739.6 mm	29.1 in	729.5 mm	28.7 in	740.8 mm	29.2 in	731.3 mm	28.8 in	758.4 mm	29.9 in	749.5 mm	29.5 in	774.1 mm	30.5 in	765.6 mm	30.1 in
E	BB OFFSET	-27.4 mm	-1.1 in	-20.0 mm	-0.8 in	-27.5 mm	-1.1 in	-20.0 mm	-0.8 in	-27.6 mm	-1.1 in	-20.0 mm	-0.8 in	-27.8 mm	-1.1 in	-20.0 mm	-0.8 in
F	BB HEIGHT	346.1 mm	13.6 in	340.0 mm	13.4 in	346.0 mm	13.6 in	340.0 mm	13.4 in	345.9 mm	13.6 in	340.0 mm	13.4 in	345.7 mm	13.6 in	340.0 mm	13.4 in
G	WHEEL BASE	1,165.9 mm	45.9 in	1,164.6 mm	45.9 in	1,198.9 mm	47.2 in	1,197.6 mm	47.1 in	1,232.1 mm	48.5 in	1,230.8 mm	48.5 in	1,271.3 mm	50.1 in	1,270.0 mm	50.0 in
H	BB CENTER TO TOPTUBE CENTER																
I	BB CENTER TO TOP OF SEATTUBE	410.0 mm	16.1 in	410.0 mm	16.1 in	440.0 mm	17.3 in	440.0 mm	17.3 in	480.0 mm	18.9 in	480.0 mm	18.9 in	520.0 mm	20.5 in	520.0 mm	20.5 in
J	SEAT ANGLE	74.7 °		75.3 °		74.7 °		75.3 °		74.8 °		75.3 °		74.8 °		75.3 °	
K	CHAINSTAY	438.0 mm	17.2 in	436.0 mm	17.2 in	438.0 mm	17.2 in	436.0 mm	17.2 in	438.0 mm	17.2 in	436.0 mm	17.2 in	438.0 mm	17.2 in	436.0 mm	17.2 in
L	REACH	405.9 mm	16.0 in	412.0 mm	16.2 in	439.1 mm	17.3 in	445.0 mm	17.5 in	466.1 mm	18.4 in	472.0 mm	18.6 in	499.2 mm	19.7 in	505.0 mm	19.9 in
M	STACK	599.7 mm	23.6 in	595.5 mm	23.4 in	599.9 mm	23.6 in	595.5 mm	23.4 in	613.7 mm	24.2 in	609.2 mm	24.0 in	627.5 mm	24.7 in	622.8 mm	24.5 in
N	STEM LENGTH	40.0 mm	1.6 in	40.0 mm	1.6 in	50.0 mm	2.0 in	50.0 mm	2.0 in	50.0 mm	2.0 in	50.0 mm	2.0 in	50.0 mm	2.0 in	50.0 mm	2.0 in
0	TRAIL	117.7 mm	4.6 in	107.3 mm	4.2 in	117.6 mm	4.6 in	107.3 mm	4.2 in	117.5 mm	4.6 in	107.3 mm	4.2 in	117.4 mm	4.6 in	107.3 mm	4.2 in

Techbook_2019_BIKE_SCOTT-Sports_EN_301018.indd 79 30/10/18 01:32

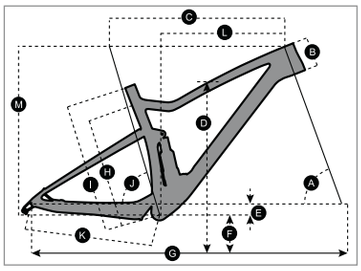

RANSOM

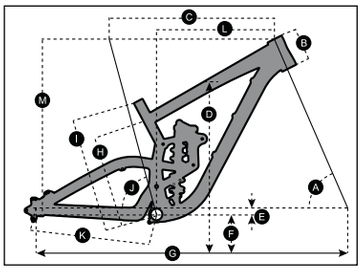

GAMBLER

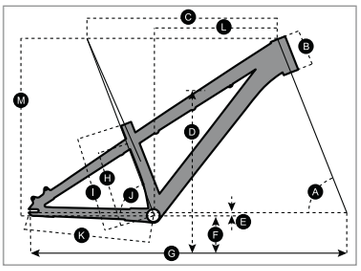

VOLTAGE YZ

RANSOM: 900 TUNED, 910, 920, 930
RANSOM: 700 TUNED, 720

		S		S		M		M		L		L		XL		XL	
		LOW BB SETTING		HIGH BB SETTING		LOW BB SETTING		HIGH BB SETTING		LOW BB SETTING		HIGH BB SETTING		LOW BB SETTING		HIGH BB SETTING	
A	HEAD TUBE ANGLE	64.5 °		65.0 °		64.5 °		65.0 °		64.5 °		65.0 °		64.5 °		65.0 °	
B	HEAD TUBE LENGTH	100.0 mm	3.9 in	100.0 mm	3.9 in	100.0 mm	3.9 in	100.0 mm	3.9 in	115.0 mm	4.5 in	115.0 mm	4.5 in	130.0 mm	5.1 in	130.0 mm	5.1 in
C	TOP TUBE HORIZONTAL	571.1 mm	22.5 in	569.7 mm	22.4 in	604.2 mm	23.8 in	602.7 mm	23.7 in	634.7 mm	25.0 in	633.2 mm	24.9 in	671.3 mm	26.4 in	669.7 mm	26.4 in
D	STANDOVER HEIGHT	744.6 mm	29.3 in	733.9 mm	28.9 in	746.3 mm	29.4 in	736.5 mm	29.0 in	760.9 mm	30.0 in	751.6 mm	29.6 in	776.5 mm	30.6 in	767.4 mm	30.2 in
E	BB OFFSET	-22.0 mm	-0.9 in	-15.0 mm	-0.6 in	-22.0 mm	-0.9 in	-15.0 mm	-0.6 in	-22.0 mm	-0.9 in	-15.0 mm	-0.6 in	-22.0 mm	-0.9 in	-15.0 mm	-0.6 in
F	BB HEIGHT	353.5 mm	13.9 in	346.5 mm	13.6 in	353.5 mm	13.9 in	346.5 mm	13.6 in	353.5 mm	13.9 in	346.5 mm	13.6 in	353.5 mm	13.9 in	346.5 mm	13.6 in
G	WHEEL BASE	1,182.9 mm	46.6 in	1,181.4 mm	46.5 in	1,215.9 mm	47.9 in	1,214.4 mm	47.8 in	1,249.2 mm	49.2 in	1,247.8 mm	49.1 in	1,288.5 mm	50.7 in	1,287.1 mm	50.7 in
H	BB CENTER TO TOPTUBE CENTER																
I	BB CENTER TO TOP OF SEATTUBE	420.0 mm	16.5 in	420.0 mm	16.5 in	440.0 mm	17.3 in	440.0 mm	17.3 in	470.0 mm	18.5 in	470.0 mm	18.5 in	500.0 mm	19.7 in	500.0 mm	19.7 in
J	SEAT ANGLE	75.0 °		75.5 °		75.0 °		75.5 °		75.0 °		75.5 °		75.0 °		75.5 °	
K	CHAINSTAY	437.9 mm	17.2 in	436.0 mm	17.2 in	437.9 mm	17.2 in	436.0 mm	17.2 in	437.9 mm	17.2 in	436.0 mm	17.2 in	437.9 mm	17.2 in	436.0 mm	17.2 in
L	REACH	406.3 mm	16.0 in	412.0 mm	16.2 in	439.5 mm	17.3 in	445.0 mm	17.5 in	466.5 mm	18.4 in	472.0 mm	18.6 in	499.5 mm	19.7 in	505.0 mm	19.9 in
M	STACK	613.6 mm	24.2 in	609.8 mm	24.0 in	613.6 mm	24.2 in	609.8 mm	24.0 in	627.6 mm	24.7 in	623.4 mm	24.5 in	641.3 mm	25.2 in	637.0 mm	25.1 in
N	STEM LENGTH	50.0 mm	2.0 in	50.0 mm	2.0 in	50.0 mm	2.0 in	50.0 mm	2.0 in	50.0 mm	2.0 in	50.0 mm	2.0 in	50.0 mm	2.0 in	50.0 mm	2.0 in
0	TRAIL	122.5 mm	4.8 in	112.3 mm	4.4 in	122.5 mm	4.8 in	112.3 mm	4.4 in	122.5 mm	4.8 in	112.3 mm	4.4 in	122.5 mm	4.8 in	112.3 mm	4.4 in

GAMBLER: 710, 720, 730

		S		S		M		M		L		L	
		LOW BB SETTING		HIGH BB SETTING		LOW BB SETTING		HIGH BB SETTING		LOW BB SETTING		HIGH BB SETTING	
A	HEAD TUBE ANGLE	63.0 °		63.7 °		63.0 °		63.7 °		63.0 °		63.7 °	
B	HEAD TUBE LENGTH	115.0 mm	4.5 in	115.0 mm	4.5 in	115.0 mm	4.5 in	115.0 mm	4.5 in	115.0 mm	4.5 in	115.0 mm	4.5 in
C	TOP TUBE HORIZONTAL	549.7 mm	21.6 in	546.2 mm	21.5 in	595.4 mm	23.4 in	591.5 mm	23.3 in	633.6 mm	24.9 in	629.3 mm	24.8 in
D	STANDOVER HEIGHT	778.6 mm	30.7 in	783.6 mm	30.9 in	771.6 mm	30.4 in	777.1 mm	30.6 in	765.3 mm	30.1 in	771.3 mm	30.4 in
E	BB OFFSET	-13.0 mm	-0.5 in	-3.0 mm	-0.1 in	-13.0 mm	-0.5 in	-3.0 mm	-0.1 in	-13.0 mm	-0.5 in	-3.0 mm	-0.1 in
F	BB HEIGHT	343.0 mm	13.5 in	353.0 mm	13.9 in	343.0 mm	13.5 in	353.0 mm	13.9 in	343.0 mm	13.5 in	353.0 mm	13.9 in
G	WHEEL BASE	1,175.8 mm	46.3 in	1,172.5 mm	46.2 in	1,205.8 mm	47.5 in	1,202.5 mm	47.3 in	1,235.8 mm	48.7 in	1,232.5 mm	48.5 in
H	BB CENTER TO TOPTUBE CENTER	336.0 mm	13.2 in	336.0 mm	13.2 in	333.0 mm	13.1 in	333.0 mm	13.1 in	331.0 mm	13.0 in	331.0 mm	13.0 in
I	BB CENTER TO TOP OF SEATTUBE	406.0 mm	16.0 in	406.0 mm	16.0 in	404.0 mm	15.9 in	404.0 mm	15.9 in	403.0 mm	15.9 in	403.0 mm	15.9 in
J	SEAT ANGLE	75.1 °		75.9 °		73.7 °		74.6 °		73.0 °		73.9 °	
K	CHAINSTAY	425.0 mm	16.7 in	421.5 mm	16.6 in	425.0 mm	16.7 in	421.5 mm	16.6 in	425.0 mm	16.7 in	421.5 mm	16.6 in
L	REACH	385.0 mm	15.2 in	393.0 mm	15.5 in	415.0 mm	16.3 in	422.8 mm	16.6 in	445.0 mm	17.5 in	452.6 mm	17.8 in
M	STACK	616.7 mm	24.3 in	611.7 mm	24.1 in	616.7 mm	24.3 in	611.4 mm	24.1 in	616.7 mm	24.3 in	611.2 mm	24.1 in
N	STEM LENGTH	50.0 mm	2.0 in	50.0 mm	2.0 in	50.0 mm	2.0 in	50.0 mm	2.0 in	50.0 mm	2.0 in	50.0 mm	2.0 in

VOLTAGE YZ: 0.1

		M	
A	HEAD TUBE ANGLE	68.5 °	
B	HEAD TUBE LENGTH	120.0 mm	4.7 in
C	TOP TUBE HORIZONTAL	600.0 mm	23.6 in
D	STANDOVER HEIGHT	702.0 mm	27.6 in
E	BB OFFSET	-15.0 mm	-0.6 in
F	BB HEIGHT	324.0 mm	12.8 in
G	WHEEL BASE	1'047.0 mm	41.2 in
H	BB CENTER TO TOPTUBE CENTER	261.1 mm	10.3 in
I	BB CENTER TO TOP OF SEATTUBE	315.0 mm	12.4 in
J	SEAT ANGLE	71.0 °	
K	CHAINSTAY	380.0 mm	15.0 in
L	REACH	403.4 mm	15.9 in
M	STACK	570.9 mm	22.5 in
N	STEM LENGTH	40.0 mm	1.6 in

Techbook_2019_BIKE_SCOTT-Sports_EN_301018.indd 80 30/10/18 01:32

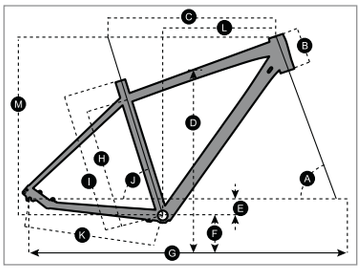

ASPECT

ASPECT: 900, 910, 920, 930, 940, 950, 960, 970, 980

		S		M		L		XL		XXL	
A	HEAD TUBE ANGLE	69.5 °		69.5 °		69.5 °		69.5 °		69.5 °	
B	HEAD TUBE LENGTH	105.0 mm	4.1 in	115.0 mm	4.5 in	125.0 mm	4.9 in	140.0 mm	5.5 in	155.0 mm	6.1 in
C	TOP TUBE HORIZONTAL	575.0 mm	22.6 in	585.0 mm	23.0 in	605.0 mm	23.8 in	625.0 mm	24.6 in	645.0 mm	25.4 in
D	STANDOVER HEIGHT	786.0 mm	30.9 in	817.0 mm	32.2 in	842.0 mm	33.1 in	875.0 mm	34.4 in	881.4 mm	34.7 in
E	BB OFFSET	-60.0 mm	-2.4 in	-60.0 mm	-2.4 in	-60.0 mm	-2.4 in	-60.0 mm	-2.4 in	-60.0 mm	-2.4 in
F	BB HEIGHT	316.0 mm	12.4 in	316.0 mm	12.4 in	316.0 mm	12.4 in	316.0 mm	12.4 in	316.0 mm	12.4 in
G	WHEEL BASE	1,083.0 mm	42.6 in	1'094.0 mm	43.1 in	1,114.0 mm	43.9 in	1'136.0 mm	44.7 in	1,156.0 mm	45.5 in
H	BB CENTER TO TOPTUBE CENTER	340.0 mm	13.4 in	385.0 mm	15.2 in	425.0 mm	16.7 in	475.0 mm	18.7 in	542.2 mm	21.3 in
I	BB CENTER TO TOP OF SEATTUBE	395.0 mm	15.6 in	440.0 mm	17.3 in	480.0 mm	18.9 in	530.0 mm	20.9 in	580.0 mm	22.8 in
J	SEAT ANGLE	72.5 °		72.5 °		72.5 °		72.5 °		72.5 °	
K	CHAINSTAY	458.0 mm	18.0 in	458.0 mm	18.0 in	458.0 mm	18.0 in	458.0 mm	18.0 in	458.0 mm	18.0 in
L	REACH	381.0 mm	15.0 in	388.0 mm	15.3 in	405.0 mm	15.9 in	420.0 mm	16.5 in	436.0 mm	17.2 in
M	STACK	451.1 mm	17.8 in	481.7 mm	19.0 in	506.8 mm	20.0 in	539.9 mm	21.3 in	573.4 mm	22.6 in
N	STEM LENGTH	70.0 mm	2.8 in	80.0 mm	3.1 in	90.0 mm	3.5 in	100.0 mm	3.9 in	100.0 mm	3.9 in

ASPECT: 730, 740, 750, 760, 770, 780

		XS		S		M		L		XL	
A	HEAD TUBE ANGLE	69.0 °		69.0 °		69.0 °		69.0 °		69.0 °	
B	HEAD TUBE LENGTH	100.0 mm	3.9 in	100.0 mm	3.9 in	110.0 mm	4.3 in	125.0 mm	4.9 in	140.0 mm	5.5 in
C	TOP TUBE HORIZONTAL	555.0 mm	21.9 in	575.0 mm	22.6 in	585.0 mm	23.0 in	610.0 mm	24.0 in	635.0 mm	25.0 in
D	STANDOVER HEIGHT	720.5 mm	28.4 in	742.1 mm	29.2 in	769.5 mm	30.3 in	797.1 mm	31.4 in	829.2 mm	32.6 in
E	BB OFFSET	-44.0 mm	-1.7 in	-44.0 mm	-1.7 in	-44.0 mm	-1.7 in	-44.0 mm	-1.7 in	-44.0 mm	-1.7 in
F	BB HEIGHT	312.5 mm	12.3 in	312.5 mm	12.3 in	312.5 mm	12.3 in	312.5 mm	12.3 in	312.5 mm	12.3 in
G	WHEEL BASE	1,063.0 mm	41.9 in	1,083.0 mm	42.6 in	1,094.0 mm	43.1 in	1,120.0 mm	44.1 in	1,146.0 mm	45.1 in
H	BB CENTER TO TOPTUBE CENTER										
I	BB CENTER TO TOP OF SEATTUBE	355.0 mm	14.0 in	395.0 mm	15.6 in	440.0 mm	17.3 in	480.0 mm	18.9 in	530.0 mm	20.9 in
J	SEAT ANGLE	73.0 °		73.0 °		73.0 °		73.0 °		73.0 °	
K	CHAINSTAY	435.0 mm	17.1 in	435.0 mm	17.1 in	435.0 mm	17.1 in	435.0 mm	17.1 in	435.0 mm	17.1 in
L	REACH	378.1 mm	14.9 in	398.0 mm	15.7 in	405.3 mm	16.0 in	426.0 mm	16.8 in	446.7 mm	17.6 in
M	STACK	578.6 mm	22.8 in	578.6 mm	22.8 in	587.9 mm	23.1 in	601.9 mm	23.7 in	615.9 mm	24.2 in
N	STEM LENGTH	60.0 mm	2.4 in	70.0 mm	2.8 in	80.0 mm	3.1 in	90.0 mm	3.5 in	100.0 mm	3.9 in

Techbook_2019_BIKE_SCOTT-Sports_EN_301018.indd 81 30/10/18 01:32

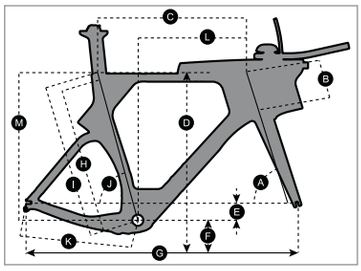

PLASMA: PREMIUM, RC

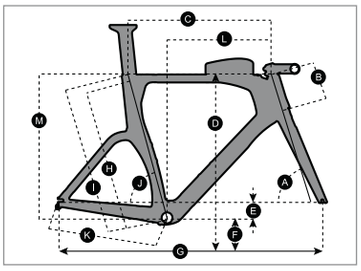

PLASMA: 10

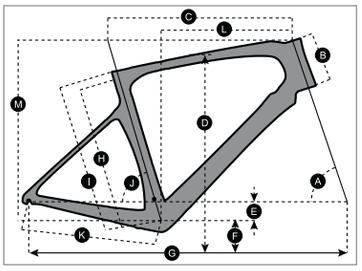

FOIL DISC

PLASMA: PREMIUM, RC

		S/51		M/54		L/57		XL/60	
A	HEAD TUBE ANGLE	72.0 °		73.0 °		73.0 °		73.5 °	
B	HEAD TUBE LENGTH	110.0 mm	4.3 in	138.0 mm	5.4 in	170.0 mm	6.7 in	199.0 mm	7.8 in
C	TOP TUBE HORIZONTAL	524.0 mm	20.6 in	544.0 mm	21.4 in	564.0 mm	22.2 in	583.0 mm	23.0 in
D	STANDOVER HEIGHT	779.0 mm	30.7 in	809.0 mm	31.9 in	839.0 mm	33.0 in	869.0 mm	34.2 in
E	BB OFFSET	-65.0 mm	-2.6 in	-65.0 mm	-2.6 in	-65.0 mm	-2.6 in	-65.0 mm	-2.6 in
F	BB HEIGHT	269.0 mm	10.6 in	269.0 mm	10.6 in	269.0 mm	10.6 in	269.0 mm	10.6 in
G	WHEEL BASE	965.0 mm	38.0 in	983.0 mm	38.7 in	1,009.0 mm	39.7 in	1,029.0 mm	40.5 in
H	BB CENTER TO TOPTUBE CENTER	514.8 mm	20.3 in	544.6 mm	21.4 in	574.4 mm	22.6 in	604.2 mm	23.8 in
I	BB CENTER TO TOP OF SEATTUBE	529.8 mm	20.9 in	559.6 mm	22.0 in	589.4 mm	23.2 in	619.2 mm	24.4 in
J	SEAT ANGLE	74.0 °		75.0 °		75.0 °		76.0 °	
K	CHAINSTAY	403.0 mm	15.9 in	403.0 mm	15.9 in	403.0 mm	15.9 in	403.0 mm	15.9 in
L	REACH	380.0 mm	15.0 in	397.0 mm	15.6 in	414.0 mm	16.3 in	430.0 mm	16.9 in
M	STACK	510.0 mm	20.1 in	540.0 mm	21.3 in	570.0 mm	22.4 in	600.0 mm	23.6 in
N	STEM LENGTH	85.0 mm	3.3 in	85.0 mm	3.3 in	85.0 mm	3.3 in	85.0 mm	3.3 in

PLASMA: 10

		XS/49		S/51		M/54		L/57		XL/60	
A	HEAD TUBE ANGLE	71.5 °		72.0 °		73.0 °		73.0 °		73.5 °	
B	HEAD TUBE LENGTH	85.0 mm	3.3 in	100.0 mm	3.9 in	128.0 mm	5.0 in	159.0 mm	6.3 in	199.0 mm	7.8 in
C	TOP TUBE HORIZONTAL	519.5 mm	20.5 in	526.0 mm	20.7 in	546.0 mm	21.5 in	566.0 mm	22.3 in	583.0 mm	23.0 in
D	STANDOVER HEIGHT	742.0 mm	29.2 in	769.0 mm	30.3 in	799.0 mm	31.5 in	829.0 mm	32.6 in	869.0 mm	34.2 in
E	BB OFFSET	-65.0 mm	-2.6 in	-65.0 mm	-2.6 in	-65.0 mm	-2.6 in	-65.0 mm	-2.6 in	-65.0 mm	-2.6 in
F	BB HEIGHT	269.0 mm	10.6 in	269.0 mm	10.6 in	269.0 mm	10.6 in	269.0 mm	10.6 in	269.0 mm	10.6 in
G	WHEEL BASE	959.8 mm	37.8 in	965.0 mm	38.0 in	983.0 mm	38.7 in	1,009.0 mm	39.7 in	1,029.0 mm	40.5 in
H	BB CENTER TO TOPTUBE CENTER	465.0 mm	18.3 in	504.9 mm	19.9 in	534.7 mm	21.0 in	564.4 mm	22.2 in	604.2 mm	23.8 in
I	BB CENTER TO TOP OF SEATTUBE	480.0 mm	18.9 in	519.9 mm	20.5 in	549.7 mm	21.6 in	579.4 mm	22.8 in	619.2 mm	24.4 in
J	SEAT ANGLE	74.0 °		74.0 °		75.0 °		75.0 °		76.0 °	
K	CHAINSTAY	403.0 mm	15.9 in	403.0 mm	15.9 in	403.0 mm	15.9 in	403.0 mm	15.9 in	403.0 mm	15.9 in
L	REACH	375.0 mm	14.8 in	383.0 mm	15.1 in	400.0 mm	15.7 in	417.0 mm	16.4 in	430.0 mm	16.9 in
M	STACK	485.0 mm	19.1 in	500.0 mm	19.7 in	530.0 mm	20.9 in	560.0 mm	22.0 in	600.0 mm	23.6 in
N	STEM LENGTH										

FOIL DISC: PREMIUM, RC, 10, 20

		XXS/47		XS/49		S/52		M/54		L/56		XL/58		XXL/61	
A	HEAD TUBE ANGLE	70.5 °		71.0 °		72.0 °		72.5 °		73.0 °		73.3 °		73.3 °	
B	HEAD TUBE LENGTH	110.0 mm	4.3 in	115.0 mm	4.5 in	130.0 mm	5.1 in	150.0 mm	5.9 in	170.0 mm	6.7 in	190.0 mm	7.5 in	210.0 mm	8.3 in
C	TOP TUBE HORIZONTAL	510.0 mm	20.1 in	520.0 mm	20.5 in	535.0 mm	21.1 in	550.0 mm	21.7 in	565.0 mm	22.2 in	580.0 mm	22.8 in	595.0 mm	23.4 in
D	STANDOVER HEIGHT	715.9 mm	28.2 in	729.4 mm	28.7 in	753.6 mm	29.7 in	773.5 mm	30.5 in	798.8 mm	31.4 in	812.9 mm	32.0 in	837.3 mm	33.0 in
E	BB OFFSET	-66.0 mm	-2.6 in	-66.0 mm	-2.6 in	-66.0 mm	-2.6 in	-66.0 mm	-2.6 in	-66.0 mm	-2.6 in	-66.0 mm	-2.6 in	-66.0 mm	-2.6 in
F	BB HEIGHT	273.0 mm	10.7 in	273.0 mm	10.7 in	273.0 mm	10.7 in	273.0 mm	10.7 in	273.0 mm	10.7 in	273.0 mm	10.7 in	273.0 mm	10.7 in
G	WHEEL BASE	972.0 mm	38.3 in	978.0 mm	38.5 in	980.0 mm	38.6 in	987.0 mm	38.9 in	994.2 mm	39.1 in	1'002.9 mm	39.5 in	1'012.0 mm	39.8 in
H	BB CENTER TO TOPTUBE CENTER	410.0 mm	16.1 in	430.0 mm	16.9 in	460.0 mm	18.1 in	480.0 mm	18.9 in	500.0 mm	19.7 in	520.0 mm	20.5 in	550.0 mm	21.7 in
I	BB CENTER TO TOP OF SEATTUBE	470.0 mm	18.5 in	490.0 mm	19.3 in	520.0 mm	20.5 in	540.0 mm	21.3 in	560.0 mm	22.0 in	580.0 mm	22.8 in	610.0 mm	24.0 in
J	SEAT ANGLE	74.5 °		74.5 °		74.0 °		73.6 °		73.3 °		73.0 °		72.5 °	
K	CHAINSTAY	410.0 mm	16.1 in	410.0 mm	16.1 in	410.0 mm	16.1 in	410.0 mm	16.1 in	410.0 mm	16.1 in	410.0 mm	16.1 in	410.0 mm	16.1 in
L	REACH	370.6 mm	14.6 in	378.8 mm	14.9 in	384.0 mm	15.1 in	388.9 mm	15.3 in	394.5 mm	15.5 in	400.0 mm	15.7 in	403.4 mm	15.9 in
M	STACK	502.6 mm	19.8 in	509.0 mm	20.0 in	526.7 mm	20.7 in	547.5 mm	21.6 in	568.3 mm	22.4 in	588.5 mm	23.2 in	607.7 mm	23.9 in
N	STEM LENGTH	90.0 mm	3.5 in	90.0 mm	3.5 in	100.0 mm	3.9 in	110.0 mm	4.3 in	110.0 mm	4.3 in	120.0 mm	4.7 in	120.0 mm	4.7 in

Techbook_2019_BIKE_SCOTT-Sports_EN_301018.indd 82 30/10/18 01:32

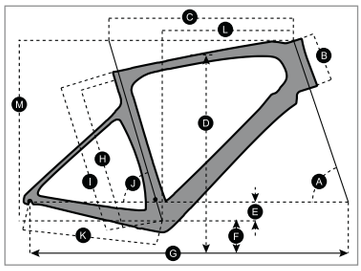

FOIL

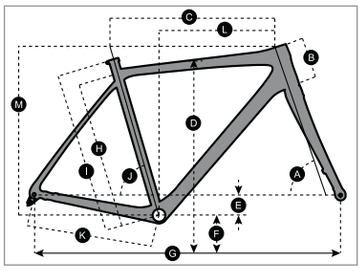

ADDICT RC DISC

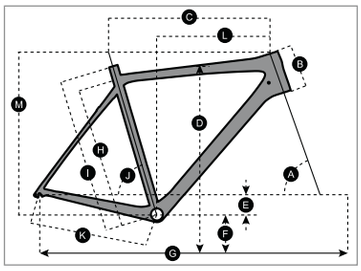

ADDICT RC

FOIL: 10, 20, 30

	XXS/47		XS/49		S/52		M/54		L/56		XL/58		XXL/61	
A HEAD TUBE ANGLE	70.5 °		71.0 °		72.0 °		72.5 °		73.0 °		73.3 °		73.3 °	
B HEAD TUBE LENGTH	110.0 mm	4.3 in	115.0 mm	4.5 in	130.0 mm	5.1 in	150.0 mm	5.9 in	170.0 mm	6.7 in	190.0 mm	7.5 in	210.0 mm	8.3 in
C TOP TUBE HORIZONTAL	510.0 mm	20.1 in	520.0 mm	20.5 in	535.0 mm	21.1 in	550.0 mm	21.7 in	565.0 mm	22.2 in	580.0 mm	22.8 in	595.0 mm	23.4 in
D STANDOVER HEIGHT	715.9 mm	28.2 in	729.4 mm	28.7 in	753.6 mm	29.7 in	773.5 mm	30.5 in	798.8 mm	31.4 in	812.9 mm	32.0 in	837.3 mm	33.0 in
E BB OFFSET	-67.0 mm	-2.6 in	-67.0 mm	-2.6 in	-67.0 mm	-2.6 in	-67.0 mm	-2.6 in	-67.0 mm	-2.6 in	-67.0 mm	-2.6 in	-67.0 mm	-2.6 in
F BB HEIGHT	272.0 mm	10.7 in	272.0 mm	10.7 in	272.0 mm	10.7 in	272.0 mm	10.7 in	272.0 mm	10.7 in	272.0 mm	10.7 in	272.0 mm	10.7 in
G WHEEL BASE	972.0 mm	38.3 in	978.0 mm	38.5 in	980.0 mm	38.6 in	987.0 mm	38.9 in	994.2 mm	39.1 in	1'002.9 mm	39.5 in	1'012.0 mm	39.8 in
H BB CENTER TO TOPTUBE CENTER	410.0 mm	16.1 in	430.0 mm	16.9 in	460.0 mm	18.1 in	480.0 mm	18.9 in	500.0 mm	19.7 in	520.0 mm	20.5 in	550.0 mm	21.7 in
I BB CENTER TO TOP OF SEATTUBE	470.0 mm	18.5 in	490.0 mm	19.3 in	520.0 mm	20.5 in	540.0 mm	21.3 in	560.0 mm	22.0 in	580.0 mm	22.8 in	610.0 mm	24.0 in
J SEAT ANGLE	74.5 °		74.5 °		74.0 °		73.6 °		73.3 °		73.0 °		72.5 °	
K CHAINSTAY	405.0 mm	15.9 in	405.0 mm	15.9 in	405.0 mm	15.9 in	405.0 mm	15.9 in	405.0 mm	15.9 in	405.0 mm	15.9 in	405.0 mm	15.9 in
L REACH	370.6 mm	14.6 in	378.8 mm	14.9 in	384.0 mm	15.1 in	388.9 mm	15.3 in	394.5 mm	15.5 in	400.0 mm	15.7 in	403.4 mm	15.9 in
M STACK	502.6 mm	19.8 in	509.0 mm	20.0 in	526.7 mm	20.7 in	547.5 mm	21.6 in	568.3 mm	22.4 in	588.5 mm	23.2 in	607.7 mm	23.9 in
N STEM LENGTH	90.0 mm	3.5 in	90.0 mm	3.5 in	100.0 mm	3.9 in	110.0 mm	4.3 in	110.0 mm	4.3 in	120.0 mm	4.7 in	120.0 mm	4.7 in

ADDICT RC DISC: PREMIUM, PRO, 10, 15, 20

	XXS/47		XS/49		S/52		M/54		L/56		XL/58		XXL/61	
A HEAD TUBE ANGLE	70.5 °		71.0 °		72.0 °		72.5 °		73.0 °		73.3 °		73.3 °	
B HEAD TUBE LENGTH	100.0 mm	3.9 in	105.0 mm	4.1 in	120.0 mm	4.7 in	140.0 mm	5.5 in	160.0 mm	6.3 in	180.0 mm	7.1 in	200.0 mm	7.9 in
C TOP TUBE HORIZONTAL	510.0 mm	20.1 in	520.0 mm	20.5 in	535.0 mm	21.1 in	550.0 mm	21.7 in	565.0 mm	22.2 in	580.0 mm	22.8 in	595.0 mm	23.4 in
D STANDOVER HEIGHT	721.8 mm	28.4 in	734.7 mm	28.9 in	757.4 mm	29.8 in	777.0 mm	30.6 in	796.6 mm	31.4 in	815.9 mm	32.1 in	839.1 mm	33.0 in
E BB OFFSET	-67.0 mm	-2.6 in	-67.0 mm	-2.6 in	-67.0 mm	-2.6 in	-67.0 mm	-2.6 in	-67.0 mm	-2.6 in	-67.0 mm	-2.6 in	-67.0 mm	-2.6 in
F BB HEIGHT	272.0 mm	10.7 in	272.0 mm	10.7 in	272.0 mm	10.7 in	272.0 mm	10.7 in	272.0 mm	10.7 in	272.0 mm	10.7 in	272.0 mm	10.7 in
G WHEEL BASE	977.1 mm	38.5 in	983.1 mm	38.7 in	985.1 mm	38.8 in	992.0 mm	39.1 in	999.3 mm	39.3 in	1,008.0 mm	39.7 in	1,017.1 mm	40.0 in
H BB CENTER TO TOPTUBE CENTER	410.0 mm	16.1 in	430.0 mm	16.9 in	460.0 mm	18.1 in	480.0 mm	18.9 in	500.0 mm	19.7 in	520.0 mm	20.5 in	550.0 mm	21.7 in
I BB CENTER TO TOP OF SEATTUBE	455.0 mm	17.9 in	475.0 mm	18.7 in	505.0 mm	19.9 in	525.0 mm	20.7 in	545.0 mm	21.5 in	565.0 mm	22.2 in	596.0 mm	23.5 in
J SEAT ANGLE	74.5 °		74.5 °		74.0 °		73.6 °		73.3 °		73.0 °		72.5 °	
K CHAINSTAY	410.0 mm	16.1 in	410.0 mm	16.1 in	410.0 mm	16.1 in	410.0 mm	16.1 in	410.0 mm	16.1 in	410.0 mm	16.1 in	410.0 mm	16.1 in
L REACH	370.6 mm	14.6 in	378.8 mm	14.9 in	384.0 mm	15.1 in	388.9 mm	15.3 in	394.5 mm	15.5 in	400.1 mm	15.8 in	403.4 mm	15.9 in
M STACK	502.6 mm	19.8 in	509.0 mm	20.0 in	526.7 mm	20.7 in	547.5 mm	21.6 in	568.3 mm	22.4 in	588.5 mm	23.2 in	607.7 mm	23.9 in
N STEM LENGTH	90.0 mm	3.5 in	90.0 mm	3.5 in	100.0 mm	3.9 in	110.0 mm	4.3 in	110.0 mm	4.3 in	120.0 mm	4.7 in	120.0 mm	4.7 in
0 TRAIL	72.3 mm	2.8 in	69.1 mm	2.7 in	62.8 mm	2.5 in	59.7 mm	2.4 in	56.6 mm	2.2 in	54.7 mm	2.2 in	54.7 mm	2.2 in

ADDICT RC: 10, 20

	XXS/47		XS/49		S/52		M/54		L/56		XL/58		XXL/61	
A HEAD TUBE ANGLE	70.5 °		71.0 °		72.0 °		72.5 °		73.0 °		73.3 °		73.3 °	
B HEAD TUBE LENGTH	100.0 mm	3.9 in	105.0 mm	4.1 in	120.0 mm	4.7 in	140.0 mm	5.5 in	160.0 mm	6.3 in	180.0 mm	7.1 in	200.0 mm	7.9 in
C TOP TUBE HORIZONTAL	510.0 mm	20.1 in	520.0 mm	20.5 in	535.0 mm	21.1 in	550.0 mm	21.7 in	565.0 mm	22.2 in	580.0 mm	22.8 in	595.0 mm	23.4 in
D STANDOVER HEIGHT	721.8 mm	28.4 in	734.7 mm	28.9 in	757.4 mm	29.8 in	777.0 mm	30.6 in	796.6 mm	31.4 in	815.9 mm	32.1 in	839.1 mm	33.0 in
E BB OFFSET	-67.0 mm	-2.6 in	-67.0 mm	-2.6 in	-67.0 mm	-2.6 in	-67.0 mm	-2.6 in	-67.0 mm	-2.6 in	-67.0 mm	-2.6 in	-67.0 mm	-2.6 in
F BB HEIGHT	272.0 mm	10.7 in	272.0 mm	10.7 in	272.0 mm	10.7 in	272.0 mm	10.7 in	272.0 mm	10.7 in	272.0 mm	10.7 in	272.0 mm	10.7 in
G WHEEL BASE	972.0 mm	38.3 in	978.0 mm	38.5 in	980.1 mm	38.6 in	987.0 mm	38.9 in	994.2 mm	39.1 in	1'002.9 mm	39.5 in	1'012.0 mm	39.8 in
H BB CENTER TO TOPTUBE CENTER	410.0 mm	16.1 in	430.0 mm	16.9 in	460.0 mm	18.1 in	480.0 mm	18.9 in	500.0 mm	19.7 in	520.0 mm	20.5 in	550.0 mm	21.7 in
I BB CENTER TO TOP OF SEATTUBE	455.0 mm	17.9 in	475.0 mm	18.7 in	505.0 mm	19.9 in	525.0 mm	20.7 in	545.0 mm	21.5 in	565.0 mm	22.2 in	596.0 mm	23.5 in
J SEAT ANGLE	74.5 °		74.5 °		74.0 °		73.6 °		73.3 °		73.0 °		72.5 °	
K CHAINSTAY	405.0 mm	15.9 in	405.0 mm	15.9 in	405.0 mm	15.9 in	405.0 mm	15.9 in	405.0 mm	15.9 in	405.0 mm	15.9 in	405.0 mm	15.9 in
L REACH	370.6 mm	14.6 in	378.8 mm	14.9 in	384.0 mm	15.1 in	388.9 mm	15.3 in	394.5 mm	15.5 in	400.1 mm	15.8 in	403.4 mm	15.9 in
M STACK	502.6 mm	19.8 in	509.0 mm	20.0 in	526.7 mm	20.7 in	547.5 mm	21.6 in	568.3 mm	22.4 in	588.5 mm	23.2 in	607.7 mm	23.9 in
N STEM LENGTH	80.0 mm	3.1 in	90.0 mm	3.5 in	100.0 mm	3.9 in	110.0 mm	4.3 in	110.0 mm	4.3 in	120.0 mm	4.7 in	120.0 mm	4.7 in

Techbook_2019_BIKE_SCOTT-Sports_EN_301018.indd 83 30/10/18 01:32

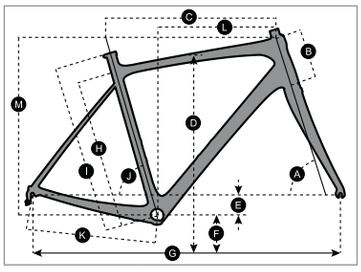

ADDICT DISC, METRIX 10

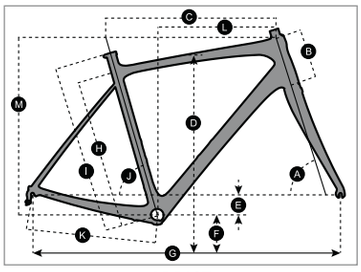

ADDICT

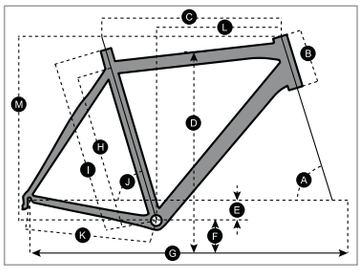

SPEEDSTER DISC

ADDICT DISC: SE, 10, 20, 30 | **METRIX:** 10

		XXS/47		XS/49		S/52		M/54		L/56		XL/58		XXL/61	
A	HEAD TUBE ANGLE	70.5 °		71.0 °		72.0 °		72.5 °		73.0 °		73.3 °		73.3 °	
B	HEAD TUBE LENGTH	115.0 mm	4.5 in	125.0 mm	4.9 in	145.0 mm	5.7 in	165.0 mm	6.5 in	185.0 mm	7.3 in	205.0 mm	8.1 in	225.0 mm	8.9 in
C	TOP TUBE HORIZONTAL	505.0 mm	19.9 in	515.0 mm	20.3 in	530.0 mm	20.9 in	545.0 mm	21.5 in	560.0 mm	22.0 in	575.0 mm	22.6 in	590.0 mm	23.2 in
D	STANDOVER HEIGHT	725.3 mm	28.6 in	741.1 mm	29.2 in	767.5 mm	30.2 in	787.5 mm	31.0 in	807.5 mm	31.8 in	827.1 mm	32.6 in	851.4 mm	33.5 in
E	BB OFFSET	-67.0 mm	-2.6 in	-67.0 mm	-2.6 in	-67.0 mm	-2.6 in	-67.0 mm	-2.6 in	-67.0 mm	-2.6 in	-67.0 mm	-2.6 in	-67.0 mm	-2.6 in
F	BB HEIGHT	280.2 mm	11.0 in	280.2 mm	11.0 in	280.2 mm	11.0 in	280.2 mm	11.0 in	280.2 mm	11.0 in	280.2 mm	11.0 in	280.2 mm	11.0 in
G	WHEEL BASE	973.1 mm	38.3 in	979.4 mm	38.6 in	981.2 mm	38.6 in	986.8 mm	38.9 in	991.6 mm	39.0 in	999.0 mm	39.3 in	1,012.7 mm	39.9 in
H	BB CENTER TO TOPTUBE CENTER	410.0 mm	16.1 in	430.0 mm	16.9 in	460.0 mm	18.1 in	480.0 mm	18.9 in	500.0 mm	19.7 in	520.0 mm	20.5 in	550.0 mm	21.7 in
I	BB CENTER TO TOP OF SEATTUBE	470.0 mm	18.5 in	490.0 mm	19.3 in	520.0 mm	20.5 in	540.0 mm	21.3 in	560.0 mm	22.0 in	580.0 mm	22.8 in	610.0 mm	24.0 in
J	SEAT ANGLE	75.0 °		75.0 °		74.5 °		74.0 °		73.5 °		73.1 °		73.0 °	
K	CHAINSTAY	415.0 mm	16.3 in	415.0 mm	16.3 in	415.0 mm	16.3 in	415.0 mm	16.3 in	415.0 mm	16.3 in	415.0 mm	16.3 in	415.0 mm	16.3 in
L	REACH	366.6 mm	14.4 in	373.5 mm	14.7 in	377.3 mm	14.9 in	381.2 mm	15.0 in	384.6 mm	15.1 in	389.0 mm	15.3 in	397.0 mm	15.6 in
M	STACK	516.7 mm	20.3 in	527.9 mm	20.8 in	550.5 mm	21.7 in	571.3 mm	22.5 in	592.3 mm	23.3 in	612.5 mm	24.1 in	613.6 mm	24.2 in
N	STEM LENGTH														

ADDICT: 10, 20, 30

		XXS/47		XS/49		S/52		M/54		L/56		XL/58		XXL/61	
A	HEAD TUBE ANGLE	70.5 °		71.0 °		72.0 °		72.5 °		73.0 °		73.3 °		73.3 °	
B	HEAD TUBE LENGTH	115.0 mm	4.5 in	125.0 mm	4.9 in	145.0 mm	5.7 in	165.0 mm	6.5 in	185.0 mm	7.3 in	205.0 mm	8.1 in	225.0 mm	8.9 in
C	TOP TUBE HORIZONTAL	505.0 mm	19.9 in	515.0 mm	20.3 in	530.0 mm	20.9 in	545.0 mm	21.5 in	560.0 mm	22.0 in	575.0 mm	22.6 in	590.0 mm	23.2 in
D	STANDOVER HEIGHT	725.3 mm	28.6 in	741.1 mm	29.2 in	767.5 mm	30.2 in	787.5 mm	31.0 in	807.5 mm	31.8 in	827.1 mm	32.6 in	851.4 mm	33.5 in
E	BB OFFSET	-67.0 mm	-2.6 in	-67.0 mm	-2.6 in	-67.0 mm	-2.6 in	-67.0 mm	-2.6 in	-67.0 mm	-2.6 in	-67.0 mm	-2.6 in	-67.0 mm	-2.6 in
F	BB HEIGHT	280.2 mm	11.0 in	280.2 mm	11.0 in	280.2 mm	11.0 in	280.2 mm	11.0 in	280.2 mm	11.0 in	280.2 mm	11.0 in	280.2 mm	11.0 in
G	WHEEL BASE	973.1 mm	38.3 in	979.4 mm	38.6 in	981.2 mm	38.6 in	986.8 mm	38.9 in	991.6 mm	39.0 in	999.0 mm	39.3 in	1,012.7 mm	39.9 in
H	BB CENTER TO TOPTUBE CENTER	410.0 mm	16.1 in	430.0 mm	16.9 in	460.0 mm	18.1 in	480.0 mm	18.9 in	500.0 mm	19.7 in	520.0 mm	20.5 in	550.0 mm	21.7 in
I	BB CENTER TO TOP OF SEATTUBE	470.0 mm	18.5 in	490.0 mm	19.3 in	520.0 mm	20.5 in	540.0 mm	21.3 in	560.0 mm	22.0 in	580.0 mm	22.8 in	610.0 mm	24.0 in
J	SEAT ANGLE	75.0 °		75.0 °		74.5 °		74.0 °		73.5 °		73.1 °		73.0 °	
K	CHAINSTAY	410.0 mm	16.1 in	410.0 mm	16.1 in	410.0 mm	16.1 in	410.0 mm	16.1 in	410.0 mm	16.1 in	410.0 mm	16.1 in	410.0 mm	16.1 in
L	REACH	366.6 mm	14.4 in	373.5 mm	14.7 in	377.3 mm	14.9 in	381.2 mm	15.0 in	384.6 mm	15.1 in	389.0 mm	15.3 in	397.0 mm	15.6 in
M	STACK	516.7 mm	20.3 in	527.9 mm	20.8 in	550.5 mm	21.7 in	571.3 mm	22.5 in	592.3 mm	23.3 in	612.5 mm	24.1 in	613.6 mm	24.2 in
N	STEM LENGTH														

SPEEDSTER DISC: 10, 20

		XXS/47		XS/49		S/52		M/54		L/56		XL/58		XXL/61	
A	HEAD TUBE ANGLE	70.5 °		71.0 °		72.0 °		72.5 °		73.0 °		73.3 °		73.3 °	
B	HEAD TUBE LENGTH	111.0 mm	4.4 in	121.0 mm	4.8 in	141.0 mm	5.6 in	161.0 mm	6.3 in	181.0 mm	7.1 in	201.0 mm	7.9 in	221.0 mm	8.7 in
C	TOP TUBE HORIZONTAL	505.0 mm	19.9 in	515.0 mm	20.3 in	530.0 mm	20.9 in	545.0 mm	21.5 in	560.0 mm	22.0 in	575.0 mm	22.6 in	590.0 mm	23.2 in
D	STANDOVER HEIGHT	725.3 mm	28.6 in	741.1 mm	29.2 in	767.5 mm	30.2 in	787.5 mm	31.0 in	807.5 mm	31.8 in	827.1 mm	32.6 in	851.4 mm	33.5 in
E	BB OFFSET	-67.0 mm	-2.6 in	-67.0 mm	-2.6 in	-67.0 mm	-2.6 in	-67.0 mm	-2.6 in	-67.0 mm	-2.6 in	-67.0 mm	-2.6 in	-67.0 mm	-2.6 in
F	BB HEIGHT	282.0 mm	11.1 in	282.0 mm	11.1 in	282.0 mm	11.1 in	282.0 mm	11.1 in	282.0 mm	11.1 in	282.0 mm	11.1 in	282.0 mm	11.1 in
G	WHEEL BASE	973.1 mm	38.3 in	979.4 mm	38.6 in	981.2 mm	38.6 in	986.8 mm	38.9 in	991.6 mm	39.0 in	999.0 mm	39.3 in	1'012.7 mm	39.9 in
H	BB CENTER TO TOPTUBE CENTER	410.0 mm	16.1 in	430.0 mm	16.9 in	460.0 mm	18.1 in	480.0 mm	18.9 in	500.0 mm	19.7 in	520.0 mm	20.5 in	550.0 mm	21.7 in
I	BB CENTER TO TOP OF SEATTUBE	470.0 mm	18.5 in	490.0 mm	19.3 in	520.0 mm	20.5 in	540.0 mm	21.3 in	560.0 mm	22.0 in	580.0 mm	22.8 in	610.0 mm	24.0 in
J	SEAT ANGLE	75.0 °		75.0 °		74.5 °		74.0 °		73.5 °		73.1 °		73.0 °	
K	CHAINSTAY	415.0 mm	16.3 in	415.0 mm	16.3 in	415.0 mm	16.3 in	415.0 mm	16.3 in	415.0 mm	16.3 in	415.0 mm	16.3 in	415.0 mm	16.3 in
L	REACH	366.6 mm	14.4 in	373.5 mm	14.7 in	377.3 mm	14.9 in	381.2 mm	15.0 in	384.6 mm	15.1 in	389.0 mm	15.3 in	397.0 mm	15.6 in
M	STACK	516.7 mm	20.3 in	527.9 mm	20.8 in	550.5 mm	21.7 in	571.3 mm	22.5 in	592.3 mm	23.3 in	612.5 mm	24.1 in	613.6 mm	24.2 in
N	STEM LENGTH														

Techbook_2019_BIKE_SCOTT-Sports_EN_301018.indd 84 30/10/18 01:32

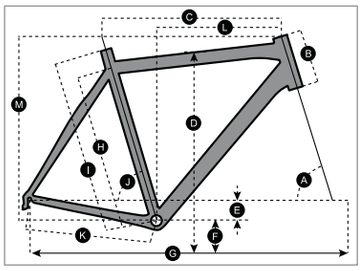

SPEEDSTER

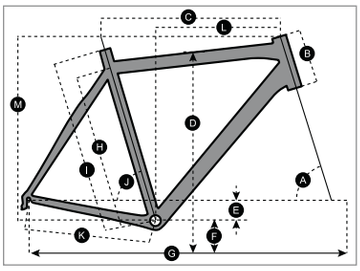

METRIX 20, 30

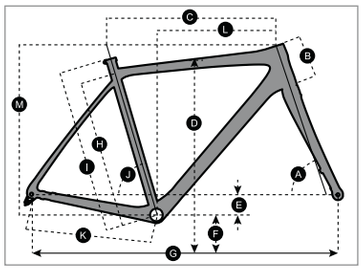

ADDICT GRAVEL

SPEEDSTER: 10, 20, 30, 40, 50

		XXS/47		XS/49		S/52		M/54		L/56		XL/58		XXL/61	
A	HEAD TUBE ANGLE	70.5 °		71.0 °		72.0 °		72.5 °		73.0 °		73.3 °		73.3 °	
B	HEAD TUBE LENGTH	111.0 mm	4.4 in	121.0 mm	4.8 in	141.0 mm	5.6 in	161.0 mm	6.3 in	181.0 mm	7.1 in	201.0 mm	7.9 in	221.0 mm	8.7 in
C	TOP TUBE HORIZONTAL	505.0 mm	19.9 in	515.0 mm	20.3 in	530.0 mm	20.9 in	545.0 mm	21.5 in	560.0 mm	22.0 in	575.0 mm	22.6 in	590.0 mm	23.2 in
D	STANDOVER HEIGHT	725.3 mm	28.6 in	741.1 mm	29.2 in	767.5 mm	30.2 in	787.5 mm	31.0 in	807.5 mm	31.8 in	827.1 mm	32.6 in	851.4 mm	33.5 in
E	BB OFFSET	-67.0 mm	-2.6 in	-67.0 mm	-2.6 in	-67.0 mm	-2.6 in	-67.0 mm	-2.6 in	-67.0 mm	-2.6 in	-67.0 mm	-2.6 in	-67.0 mm	-2.6 in
F	BB HEIGHT	282.0 mm	11.1 in	282.0 mm	11.1 in	282.0 mm	11.1 in	282.0 mm	11.1 in	282.0 mm	11.1 in	282.0 mm	11.1 in	282.0 mm	11.1 in
G	WHEEL BASE	973.1 mm	38.3 in	979.4 mm	38.6 in	981.2 mm	38.6 in	986.8 mm	38.9 in	991.6 mm	39.0 in	999.0 mm	39.3 in	1'012.7 mm	39.9 in
H	BB CENTER TO TOPTUBE CENTER	410.0 mm	16.1 in	430.0 mm	16.9 in	460.0 mm	18.1 in	480.0 mm	18.9 in	500.0 mm	19.7 in	520.0 mm	20.5 in	550.0 mm	21.7 in
I	BB CENTER TO TOP OF SEATTUBE	470.0 mm	18.5 in	490.0 mm	19.3 in	520.0 mm	20.5 in	540.0 mm	21.3 in	560.0 mm	22.0 in	580.0 mm	22.8 in	610.0 mm	24.0 in
J	SEAT ANGLE	75.0 °		75.0 °		74.5 °		74.0 °		73.5 °		73.1 °		73.0 °	
K	CHAINSTAY	415.0 mm	16.3 in	415.0 mm	16.3 in	415.0 mm	16.3 in	415.0 mm	16.3 in	415.0 mm	16.3 in	415.0 mm	16.3 in	415.0 mm	16.3 in
L	REACH	366.6 mm	14.4 in	373.5 mm	14.7 in	377.3 mm	14.9 in	381.2 mm	15.0 in	384.6 mm	15.1 in	389.0 mm	15.3 in	397.0 mm	15.6 in
M	STACK	516.7 mm	20.3 in	527.9 mm	20.8 in	550.5 mm	21.7 in	571.3 mm	22.5 in	592.3 mm	23.3 in	612.5 mm	24.1 in	613.6 mm	24.2 in
N	STEM LENGTH														

METRIX: 20, 30

		XXS/47		XS/49		S/52		M/54		L/56		XL/58		XXL/61	
A	HEAD TUBE ANGLE	70.5 °		71.0 °		72.0 °		72.5 °		73.0 °		73.3 °		73.3 °	
B	HEAD TUBE LENGTH	111.0 mm	4.4 in	121.0 mm	4.8 in	141.0 mm	5.6 in	161.0 mm	6.3 in	181.0 mm	7.1 in	201.0 mm	7.9 in	221.0 mm	8.7 in
C	TOP TUBE HORIZONTAL	505.0 mm	19.9 in	515.0 mm	20.3 in	530.0 mm	20.9 in	545.0 mm	21.5 in	560.0 mm	22.0 in	575.0 mm	22.6 in	590.0 mm	23.2 in
D	STANDOVER HEIGHT	725.3 mm	28.6 in	741.1 mm	29.2 in	767.5 mm	30.2 in	787.5 mm	31.0 in	807.5 mm	31.8 in	827.1 mm	32.6 in	851.4 mm	33.5 in
E	BB OFFSET	-67.0 mm	-2.6 in	-67.0 mm	-2.6 in	-67.0 mm	-2.6 in	-67.0 mm	-2.6 in	-67.0 mm	-2.6 in	-67.0 mm	-2.6 in	-67.0 mm	-2.6 in
F	BB HEIGHT	282.0 mm	11.1 in	282.0 mm	11.1 in	282.0 mm	11.1 in	282.0 mm	11.1 in	282.0 mm	11.1 in	282.0 mm	11.1 in	282.0 mm	11.1 in
G	WHEEL BASE	973.1 mm	38.3 in	979.4 mm	38.6 in	981.2 mm	38.6 in	986.8 mm	38.9 in	991.6 mm	39.0 in	999.0 mm	39.3 in	1'012.7 mm	39.9 in
H	BB CENTER TO TOPTUBE CENTER	410.0 mm	16.1 in	430.0 mm	16.9 in	460.0 mm	18.1 in	480.0 mm	18.9 in	500.0 mm	19.7 in	520.0 mm	20.5 in	550.0 mm	21.7 in
I	BB CENTER TO TOP OF SEATTUBE	470.0 mm	18.5 in	490.0 mm	19.3 in	520.0 mm	20.5 in	540.0 mm	21.3 in	560.0 mm	22.0 in	580.0 mm	22.8 in	610.0 mm	24.0 in
J	SEAT ANGLE	75.0 °		75.0 °		74.5 °		74.0 °		73.5 °		73.1 °		73.0 °	
K	CHAINSTAY	415.0 mm	16.3 in	415.0 mm	16.3 in	415.0 mm	16.3 in	415.0 mm	16.3 in	415.0 mm	16.3 in	415.0 mm	16.3 in	415.0 mm	16.3 in
L	REACH	366.6 mm	14.4 in	373.5 mm	14.7 in	377.3 mm	14.9 in	381.2 mm	15.0 in	384.6 mm	15.1 in	389.0 mm	15.3 in	397.0 mm	15.6 in
M	STACK	516.7 mm	20.3 in	527.9 mm	20.8 in	550.5 mm	21.7 in	571.3 mm	22.5 in	592.3 mm	23.3 in	612.5 mm	24.1 in	613.6 mm	24.2 in
N	STEM LENGTH														

ADDICT GRAVEL: 10, 20, 30

		XS/49		S/52		M/54		L/56		XL/58	
A	HEAD TUBE ANGLE	70.0 °		70.0 °		71.0 °		71.0 °		71.0 °	
B	HEAD TUBE LENGTH	95.0 mm	3.7 in	120.0 mm	4.7 in	140.0 mm	5.5 in	160.0 mm	6.3 in	180.0 mm	7.1 in
C	TOP TUBE HORIZONTAL	505.0 mm	19.9 in	525.0 mm	20.7 in	545.0 mm	21.5 in	568.0 mm	22.4 in	590.0 mm	23.2 in
D	STANDOVER HEIGHT	749.8 mm	29.5 in	775.7 mm	30.5 in	796.2 mm	31.3 in	814.1 mm	32.1 in	832.0 mm	32.8 in
E	BB OFFSET	-68.0 mm	-2.7 in	-68.0 mm	-2.7 in	-68.0 mm	-2.7 in	-68.0 mm	-2.7 in	-68.0 mm	-2.7 in
F	BB HEIGHT	281.0 mm	11.1 in	281.0 mm	11.1 in	281.0 mm	11.1 in	281.0 mm	11.1 in	281.0 mm	11.1 in
G	WHEEL BASE	984.0 mm	38.7 in	1'002.0 mm	39.4 in	1'017.0 mm	40.0 in	1'043.0 mm	41.1 in	1'056.0 mm	41.6 in
H	BB CENTER TO TOPTUBE CENTER	431.5 mm	17.0 in	462.7 mm	18.2 in	483.0 mm	19.0 in	503.2 mm	19.8 in	523.3 mm	20.6 in
I	BB CENTER TO TOP OF SEATTUBE	490.0 mm	19.3 in	520.0 mm	20.5 in	540.0 mm	21.3 in	560.0 mm	22.0 in	580.0 mm	22.8 in
J	SEAT ANGLE	74.5 °		74.0 °		73.5 °		73.0 °		73.0 °	
K	CHAINSTAY	422.0 mm	16.6 in	422.0 mm	16.6 in	422.0 mm	16.6 in	422.0 mm	16.6 in	422.0 mm	16.6 in
L	REACH	360.0 mm	14.2 in	369.0 mm	14.5 in	378.0 mm	14.9 in	390.0 mm	15.4 in	405.0 mm	15.9 in
M	STACK	521.8 mm	20.5 in	545.5 mm	21.5 in	564.4 mm	22.2 in	583.3 mm	23.0 in	602.2 mm	23.7 in
N	STEM LENGTH	90.0 mm	3.5 in	100.0 mm	3.9 in	110.0 mm	4.3 in	120.0 mm	4.7 in	120.0 mm	4.7 in
0	TRAIL										

Techbook_2019_BIKE_SCOTT-Sports_EN_301018.indd 85 30/10/18 01:33

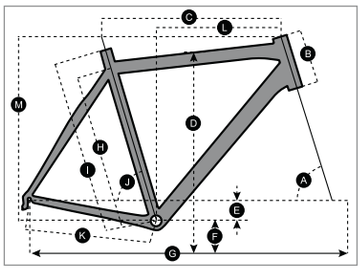

SPEEDSTER GRAVEL

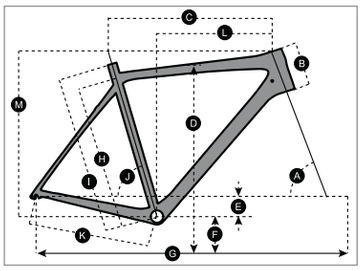

ADDICT CX

SPEEDSTER GRAVEL: 10, 20, 30

		XXS/47		XS/49		S/52		M/54		L/56		XL/58		XXL/61	
A	HEAD TUBE ANGLE	70.5 °		71.0 °		72.0 °		72.5 °		73.0 °		73.3 °		73.3 °	
B	HEAD TUBE LENGTH	111.0 mm	4.4 in	121.0 mm	4.8 in	141.0 mm	5.6 in	161.0 mm	6.3 in	181.0 mm	7.1 in	201.0 mm	7.9 in	221.0 mm	8.7 in
C	TOP TUBE HORIZONTAL	505.0 mm	19.9 in	515.0 mm	20.3 in	530.0 mm	20.9 in	545.0 mm	21.5 in	560.0 mm	22.0 in	575.0 mm	22.6 in	590.0 mm	23.2 in
D	STANDOVER HEIGHT	725.3 mm	28.6 in	741.1 mm	29.2 in	767.5 mm	30.2 in	787.5 mm	31.0 in	807.5 mm	31.8 in	827.1 mm	32.6 in	851.4 mm	33.5 in
E	BB OFFSET	-67.0 mm	-2.6 in	-67.0 mm	-2.6 in	-67.0 mm	-2.6 in	-67.0 mm	-2.6 in	-67.0 mm	-2.6 in	-67.0 mm	-2.6 in	-67.0 mm	-2.6 in
F	BB HEIGHT	282.0 mm	11.1 in	282.0 mm	11.1 in	282.0 mm	11.1 in	282.0 mm	11.1 in	282.0 mm	11.1 in	282.0 mm	11.1 in	282.0 mm	11.1 in
G	WHEEL BASE	973.1 mm	38.3 in	979.4 mm	38.6 in	981.2 mm	38.6 in	986.8 mm	38.9 in	991.6 mm	39.0 in	999.0 mm	39.3 in	1'012.7 mm	39.9 in
H	BB CENTER TO TOPTUBE CENTER	410.0 mm	16.1 in	430.0 mm	16.9 in	460.0 mm	18.1 in	480.0 mm	18.9 in	500.0 mm	19.7 in	520.0 mm	20.5 in	550.0 mm	21.7 in
I	BB CENTER TO TOP OF SEATTUBE	470.0 mm	18.5 in	490.0 mm	19.3 in	520.0 mm	20.5 in	540.0 mm	21.3 in	560.0 mm	22.0 in	580.0 mm	22.8 in	610.0 mm	24.0 in
J	SEAT ANGLE	75.0 °		75.0 °		74.5 °		74.0 °		73.5 °		73.1 °		73.0 °	
K	CHAINSTAY	422.0 mm	16.6 in	422.0 mm	16.6 in	422.0 mm	16.6 in	422.0 mm	16.6 in	422.0 mm	16.6 in	422.0 mm	16.6 in	422.0 mm	16.6 in
L	REACH	366.6 mm	14.4 in	373.5 mm	14.7 in	377.3 mm	14.9 in	381.2 mm	15.0 in	384.6 mm	15.1 in	389.0 mm	15.3 in	397.0 mm	15.6 in
M	STACK	516.7 mm	20.3 in	527.9 mm	20.8 in	550.5 mm	21.7 in	571.3 mm	22.5 in	592.3 mm	23.3 in	612.5 mm	24.1 in	613.6 mm	24.2 in
N	STEM LENGTH														

ADDICT CX: RC

		XS/49		S/52		M/54		L/56		XL/58	
A	HEAD TUBE ANGLE	70.0 °		70.0 °		71.0 °		71.0 °		71.0 °	
B	HEAD TUBE LENGTH	95.0 mm	3.7 in	120.0 mm	4.7 in	140.0 mm	5.5 in	160.0 mm	6.3 in	180.0 mm	7.1 in
C	TOP TUBE HORIZONTAL	505.0 mm	19.9 in	525.0 mm	20.7 in	545.0 mm	21.5 in	568.0 mm	22.4 in	590.0 mm	23.2 in
D	STANDOVER HEIGHT	749.8 mm	29.5 in	775.7 mm	30.5 in	796.2 mm	31.3 in	814.1 mm	32.1 in	832.0 mm	32.8 in
E	BB OFFSET	-68.0 mm	-2.7 in	-68.0 mm	-2.7 in	-68.0 mm	-2.7 in	-68.0 mm	-2.7 in	-68.0 mm	-2.7 in
F	BB HEIGHT	281.0 mm	11.1 in	281.0 mm	11.1 in	281.0 mm	11.1 in	281.0 mm	11.1 in	281.0 mm	11.1 in
G	WHEEL BASE	984.0 mm	38.7 in	1'002.0 mm	39.4 in	1'017.0 mm	40.0 in	1'043.0 mm	41.1 in	1'056.0 mm	41.6 in
H	BB CENTER TO TOPTUBE CENTER	431.5 mm	17.0 in	462.7 mm	18.2 in	483.0 mm	19.0 in	503.2 mm	19.8 in	523.3 mm	20.6 in
I	BB CENTER TO TOP OF SEATTUBE	490.0 mm	19.3 in	520.0 mm	20.5 in	540.0 mm	21.3 in	560.0 mm	22.0 in	580.0 mm	22.8 in
J	SEAT ANGLE	74.5 °		74.0 °		73.5 °		73.0 °		73.0 °	
K	CHAINSTAY	422.0 mm	16.6 in	422.0 mm	16.6 in	422.0 mm	16.6 in	422.0 mm	16.6 in	422.0 mm	16.6 in
L	REACH	360.0 mm	14.2 in	369.0 mm	14.5 in	378.0 mm	14.9 in	390.0 mm	15.4 in	405.0 mm	15.9 in
M	STACK	521.8 mm	20.5 in	545.5 mm	21.5 in	564.4 mm	22.2 in	583.3 mm	23.0 in	602.2 mm	23.7 in
N	STEM LENGTH	90.0 mm	3.5 in	100.0 mm	3.9 in	110.0 mm	4.3 in	120.0 mm	4.7 in	120.0 mm	4.7 in
0	TRAIL										

Techbook_2019_BIKE_SCOTT-Sports_EN_301018.indd 86 30/10/18 01:33

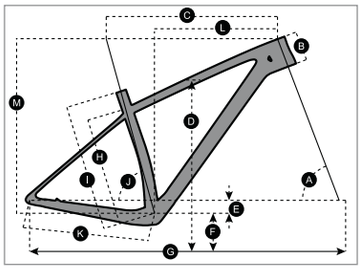

CONTESSA SCALE: RC 900, 900

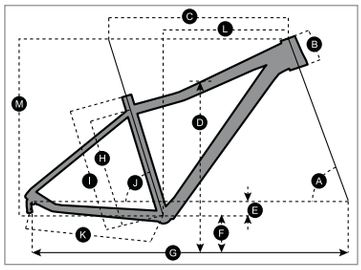

CONTESSA SCALE

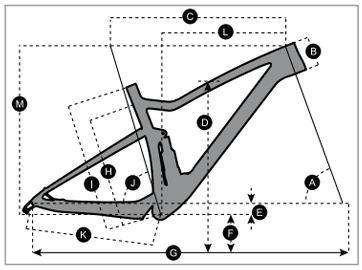

CONTESSA SPARK

CONTESSA SCALE: RC 900, 900

		S		M		L	
A	HEAD TUBE ANGLE	69.5 °		69.5 °		69.5 °	
B	HEAD TUBE LENGTH	95.0 mm	3.7 in	100.0 mm	3.9 in	115.0 mm	4.5 in
C	TOP TUBE HORIZONTAL	575.0 mm	22.6 in	600.0 mm	23.6 in	625.0 mm	24.6 in
D	STANDOVER HEIGHT	743.0 mm	29.3 in	774.0 mm	30.5 in	800.0 mm	31.5 in
E	BB OFFSET	-58.0 mm	-2.3 in	-58.0 mm	-2.3 in	-58.0 mm	-2.3 in
F	BB HEIGHT	312.0 mm	12.3 in	312.0 mm	12.3 in	312.0 mm	12.3 in
G	WHEEL BASE	1,076.4 mm	42.4 in	1,101.8 mm	43.4 in	1,127.9 mm	44.4 in
H	BB CENTER TO TOPTUBE CENTER	325.0 mm	12.8 in	375.0 mm	14.8 in	415.0 mm	16.3 in
I	BB CENTER TO TOP OF SEATTUBE	390.0 mm	15.4 in	440.0 mm	17.3 in	480.0 mm	18.9 in
J	SEAT ANGLE	73.6 °		73.6 °		73.6 °	
K	CHAINSTAY	425.0 mm	16.7 in	425.0 mm	16.7 in	425.0 mm	16.7 in
L	REACH	398.7 mm	15.7 in	422.3 mm	16.6 in	443.2 mm	17.4 in
M	STACK	599.0 mm	23.6 in	603.6 mm	23.8 in	617.7 mm	24.3 in
N	STEM LENGTH	60.0 mm	2.4 in	70.0 mm	2.8 in	80.0 mm	3.1 in
0	TRAIL	83.9 mm	3.3 in	83.9 mm	3.3 in	83.9 mm	3.3 in

CONTESSA SCALE: 10, 20, 30, 40

		XS / 700		S / 700		M / 900		L / 900	
A	HEAD TUBE ANGLE	69.0 °		69.0 °		69.5 °		69.5 °	
B	HEAD TUBE LENGTH	100.0 mm	3.9 in	100.0 mm	3.9 in	115.0 mm	4.5 in	125.0 mm	4.9 in
C	TOP TUBE HORIZONTAL	545.0 mm	21.5 in	565.0 mm	22.2 in	574.0 mm	22.6 in	594.0 mm	22.6 in
D	STANDOVER HEIGHT	665.5 mm	26.2 in	676.5 mm	26.6 in	725.0 mm	28.5 in	760.0 mm	28.5 in
E	BB OFFSET	-44.0 mm	-1.7 in	-44.0 mm	-1.7 in	-61.0 mm	-2.4 in	-61.0 mm	-2.4 in
F	BB HEIGHT	312.5 mm	12.3 in	312.5 mm	12.3 in	315.0 mm	12.4 in	315.0 mm	12.4 in
G	WHEEL BASE	1,053.0 mm		1,063.0 mm	41.9 in	1,094.0 mm	43.1 in	1,114.0 mm	43.1 in
H	BB CENTER TO TOPTUBE CENTER	315.0 mm	12.4 in	320.0 mm	12.6 in	355.0 mm	14.0 in	405.0 mm	14.0 in
I	BB CENTER TO TOP OF SEATTUBE	340.0 mm	13.4 in	370.0 mm	14.6 in	410.0 mm	16.1 in	460.0 mm	16.1 in
J	SEAT ANGLE	73.0 °		73.0 °		72.5 °		72.5 °	
K	CHAINSTAY	435.0 mm	17.1 in	435.0 mm	17.1 in	458.0 mm	17.1 in	458.0 mm	18.0 in
L	REACH	368.1 mm	14.5 in	388.1 mm	15.3 in	388.1 mm	15.3 in	371.0 mm	14.6 in
M	STACK	411.5 mm	16.2 in	426.6 mm	16.8 in	426.6 mm	16.8 in	630.0 mm	24.8 in
N	STEM LENGTH	60.0 mm	2.4 in	60.0 mm	2.4 in	70.0 mm	2.8 in	80.0 mm	3.1 in

CONTESSA SPARK: RC 900

		S		M		L	
A	HEAD TUBE ANGLE	68.5 °		68.5 °		68.5 °	
B	HEAD TUBE LENGTH	95.0 mm	3.7 in	95.0 mm	3.7 in	105.0 mm	4.1 in
C	TOP TUBE HORIZONTAL	570.0 mm	22.4 in	600.0 mm	23.6 in	630.0 mm	24.8 in
D	STANDOVER HEIGHT	739.0 mm	29.1 in	737.0 mm	29.0 in	756.0 mm	29.8 in
E	BB OFFSET	-50.5 mm	-2.0 in	-50.5 mm	-2.0 in	-50.5 mm	-2.0 in
F	BB HEIGHT	319.5 mm	12.6 in	319.5 mm	12.6 in	319.5 mm	12.6 in
G	WHEEL BASE	1,097.7 mm	43.2 in	1,127.7 mm	44.4 in	1,158.6 mm	45.6 in
H	BB CENTER TO TOPTUBE CENTER						
I	BB CENTER TO TOP OF SEATTUBE	410.0 mm	16.1 in	440.0 mm	17.3 in	490.0 mm	19.3 in
J	SEAT ANGLE	73.8 °		73.8 °		73.8 °	
K	CHAINSTAY	435.0 mm	17.1 in	435.0 mm	17.1 in	435.0 mm	17.1 in
L	REACH	399.5 mm	15.7 in	429.5 mm	16.9 in	456.8 mm	18.0 in
M	STACK	586.9 mm	23.1 in	586.9 mm	23.1 in	596.2 mm	23.5 in
N	STEM LENGTH	60.0 mm	2.4 in	70.0 mm	2.8 in	80.0 mm	3.1 in
0	TRAIL	90.9 mm	3.6 in	90.9 mm	3.6 in	90.9 mm	3.6 in

Techbook_2019_BIKE_SCOTT-Sports_EN_301018.indd 87 30/10/18 01:33

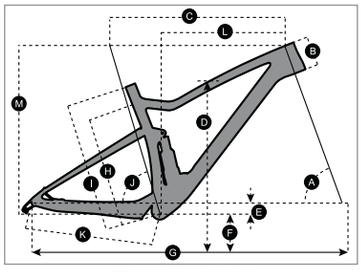

CONTESSA SPARK

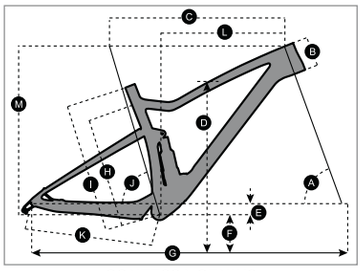

CONTESSA GENIUS

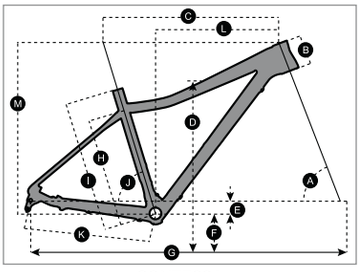

CONTESSA

CONTESSA SPARK: 910, 920, 930

		S		M		L	
A	HEAD TUBE ANGLE	67.2 °		67.2 °		67.2 °	
B	HEAD TUBE LENGTH	95.0 mm	3.7 in	95.0 mm	3.7 in	105.0 mm	4.1 in
C	TOP TUBE HORIZONTAL	575.0 mm	22.6 in	605.0 mm	23.8 in	635.0 mm	25.0 in
D	STANDOVER HEIGHT	738.0 mm	29.1 in	746.0 mm	29.4 in	760.0 mm	29.9 in
E	BB OFFSET	-43.0 mm	-1.7 in	-43.0 mm	-1.7 in	-43.0 mm	-1.7 in
F	BB HEIGHT	327.0 mm	12.9 in	327.0 mm	12.9 in	327.0 mm	12.9 in
G	WHEEL BASE	1,121.6 mm	44.2 in	1,151.6 mm	45.3 in	1,182.8 mm	46.6 in
H	BB CENTER TO TOPTUBE CENTER	345.0 mm	13.6 in	375.0 mm	14.8 in	425.0 mm	16.7 in
I	BB CENTER TO TOP OF SEATTUBE	410.0 mm	16.1 in	440.0 mm	17.3 in	490.0 mm	19.3 in
J	SEAT ANGLE	73.8 °		73.8 °		73.8 °	
K	CHAINSTAY	438.0 mm	17.2 in	438.0 mm	17.2 in	438.0 mm	17.2 in
L	REACH	402.7 mm	15.9 in	432.7 mm	17.0 in	460.0 mm	18.1 in
M	STACK	593.1 mm	23.4 in	593.1 mm	23.4 in	602.4 mm	23.7 in
N	STEM LENGTH	50.0 mm	2.0 in	60.0 mm	2.4 in	70.0 mm	2.8 in
0	TRAIL	100.2 mm	3.9 in	100.2 mm	3.9 in	100.2 mm	3.9 in

CONTESSA GENIUS: 710, 720, 730

		S / 900 LOW BB SETTING		S / 700 HIGH BB SETTING		M / 900 LOW BB SETTING		M / 700 HIGH BB SETTING		L / 900 LOW BB SETTING		L / 700 HIGH BB SETTING	
A	HEAD TUBE ANGLE	65.0 °		65.6 °		65.0 °		65.6 °		65.0 °		65.6 °	
B	HEAD TUBE LENGTH	95.0 mm	3.7 in	95.0 mm	3.7 in	95.0 mm	3.7 in	95.0 mm	3.7 in	110.0 mm	4.3 in	110.0 mm	4.3 in
C	TOP TUBE HORIZONTAL	569.7 mm	22.4 in	568.2 mm	22.4 in	602.8 mm	23.7 in	601.2 mm	23.7 in	633.4 mm	24.9 in	631.8 mm	24.9 in
D	STANDOVER HEIGHT	739.6 mm	29.1 in	729.5 mm	28.7 in	740.8 mm	29.2 in	731.3 mm	28.8 in	758.4 mm	29.9 in	749.5 mm	29.5 in
E	BB OFFSET	-27.4 mm	-1.1 in	-20.0 mm	-0.8 in	-27.5 mm	-1.1 in	-20.0 mm	-0.8 in	-27.6 mm	-1.1 in	-20.0 mm	-0.8 in
F	BB HEIGHT	346.1 mm	13.6 in	340.0 mm	13.4 in	346.0 mm	13.6 in	340.0 mm	13.4 in	345.9 mm	13.6 in	340.0 mm	13.4 in
G	WHEEL BASE	1,165.9 mm	45.9 in	1,164.6 mm	45.9 in	1,198.9 mm	47.2 in	1,197.6 mm	47.1 in	1,232.1 mm	48.5 in	1,230.8 mm	48.5 in
H	BB CENTER TO TOPTUBE CENTER												
I	BB CENTER TO TOP OF SEATTUBE	410.0 mm	16.1 in	410.0 mm	16.1 in	440.0 mm	17.3 in	440.0 mm	17.3 in	480.0 mm	18.9 in	480.0 mm	18.9 in
J	SEAT ANGLE	74.7 °		75.3 °		74.7 °		75.3 °		74.8 °		75.3 °	
K	CHAINSTAY	438.0 mm	17.2 in	436.0 mm	17.2 in	438.0 mm	17.2 in	436.0 mm	17.2 in	438.0 mm	17.2 in	436.0 mm	17.2 in
L	REACH	405.9 mm	16.0 in	412.0 mm	16.2 in	439.1 mm	17.3 in	445.0 mm	17.5 in	466.1 mm	18.4 in	472.0 mm	18.6 in
M	STACK	599.7 mm	23.6 in	595.5 mm	23.4 in	599.9 mm	23.6 in	595.5 mm	23.4 in	613.7 mm	24.2 in	609.2 mm	24.0 in
N	STEM LENGTH	40.0 mm	1.6 in	40.0 mm	1.6 in	50.0 mm	2.0 in	50.0 mm	2.0 in	50.0 mm	2.0 in	50.0 mm	2.0 in
0	TRAIL	117.7 mm	4.6 in	107.3 mm	4.2 in	117.6 mm	4.6 in	107.3 mm	4.2 in	117.5 mm	4.6 in	107.3 mm	4.2 in

CONTESSA: 710, 720, 730, 740

		XS		S		M		L	
A	HEAD TUBE ANGLE	69.0 °		69.0 °		69.0 °		69.0 °	
B	HEAD TUBE LENGTH	100.0 mm	3.9 in	100.0 mm	3.9 in	100.0 mm	3.9 in	115.0 mm	4.5 in
C	TOP TUBE HORIZONTAL	545.0 mm	21.5 in	565.0 mm	22.2 in	580.0 mm	22.8 in	595.0 mm	23.4 in
D	STANDOVER HEIGHT	665.5 mm	26.2 in	676.5 mm	26.6 in	700.5 mm	27.6 in	730.0 mm	28.7 in
E	BB OFFSET	-44.0 mm	-1.7 in	-44.0 mm	-1.7 in	-44.0 mm	-1.7 in	-44.0 mm	-1.7 in
F	BB HEIGHT	311.0 mm	12.2 in	311.0 mm	12.2 in	311.0 mm	12.2 in	311.0 mm	12.2 in
G	WHEEL BASE	1,051.2 mm	41.4 in	1,071.0 mm	42.2 in	1,086.0 mm	42.8 in	1,102.0 mm	43.4 in
H	BB CENTER TO TOPTUBE CENTER	315.0 mm	12.4 in	320.0 mm	12.6 in	360.0 mm	14.2 in	410.0 mm	16.1 in
I	BB CENTER TO TOP OF SEATTUBE	340.0 mm	13.4 in	370.0 mm	14.6 in	410.0 mm	16.1 in	460.0 mm	18.1 in
J	SEAT ANGLE	73.0 °		73.0 °		73.0 °		73.0 °	
K	CHAINSTAY	435.0 mm	17.1 in	435.0 mm	17.1 in	435.0 mm	17.1 in	435.0 mm	17.1 in
L	REACH	368.1 mm	14.5 in	388.1 mm	15.3 in	403.1 mm	15.9 in	413.8 mm	16.3 in
M	STACK	411.5 mm	16.2 in	426.6 mm	16.8 in	448.5 mm	17.7 in	482.9 mm	19.0 in
N	STEM LENGTH	60.0 mm	2.4 in	60.0 mm	2.4 in	75.0 mm	3.0 in	90.0 mm	3.5 in

Techbook_2019_BIKE_SCOTT-Sports_EN_301018.indd 88 30/10/18 01:33

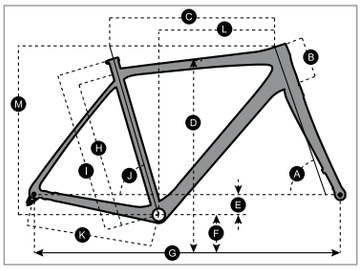

CONTESSA ADDICT DISC

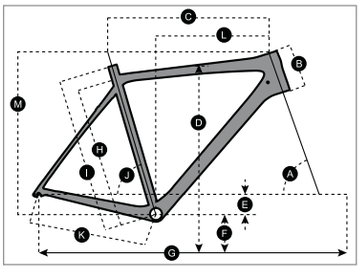

CONTESSA ADDICT

CONTESSA ADDICT RC DISC

	XXS/47		XS/49		S/52		M/54		L/56	
A HEAD TUBE ANGLE	70.5 °		71.0 °		72.0 °		72.5 °		73.0 °	
B HEAD TUBE LENGTH	100.0 mm	3.9 in	105.0 mm	4.1 in	120.0 mm	4.7 in	140.0 mm	5.5 in	160.0 mm	6.3 in
C TOP TUBE HORIZONTAL	510.0 mm	20.1 in	520.0 mm	20.5 in	535.0 mm	21.1 in	550.0 mm	21.7 in	565.0 mm	22.2 in
D STANDOVER HEIGHT	721.8 mm	28.4 in	734.7 mm	28.9 in	757.4 mm	29.8 in	777.0 mm	30.6 in	796.6 mm	31.4 in
E BB OFFSET	-67.0 mm	-2.6 in	-67.0 mm	-2.6 in	-67.0 mm	-2.6 in	-67.0 mm	-2.6 in	-67.0 mm	-2.6 in
F BB HEIGHT	272.0 mm	10.7 in	272.0 mm	10.7 in	272.0 mm	10.7 in	272.0 mm	10.7 in	272.0 mm	10.7 in
G WHEEL BASE	977.1 mm	38.5 in	983.1 mm	38.7 in	985.1 mm	38.8 in	992.0 mm	39.1 in	999.3 mm	39.3 in
H BB CENTER TO TOPTUBE CENTER	410.0 mm	16.1 in	430.0 mm	16.9 in	460.0 mm	18.1 in	480.0 mm	18.9 in	500.0 mm	19.7 in
I BB CENTER TO TOP OF SEATTUBE	455.0 mm	17.9 in	475.0 mm	18.7 in	505.0 mm	19.9 in	525.0 mm	20.7 in	545.0 mm	21.5 in
J SEAT ANGLE	74.5 °		74.5 °		74.0 °		73.6 °		73.3 °	
K CHAINSTAY	410.0 mm	16.1 in	410.0 mm	16.1 in	410.0 mm	16.1 in	410.0 mm	16.1 in	410.0 mm	16.1 in
L REACH	370.6 mm	14.6 in	378.8 mm	14.9 in	384.0 mm	15.1 in	388.9 mm	15.3 in	394.5 mm	15.5 in
M STACK	502.6 mm	19.8 in	509.0 mm	20.0 in	526.7 mm	20.7 in	547.5 mm	21.6 in	568.3 mm	22.4 in
N STEM LENGTH	80.0 mm	3.1 in	80.0 mm	3.1 in	90.0 mm	3.5 in	100.0 mm	3.9 in	110.0 mm	4.3 in
0 TRAIL	72.3 mm	2.8 in	69.1 mm	2.7 in	62.8 mm	2.5 in	59.7 mm	2.4 in	56.6 mm	2.2 in

CONTESSA ADDICT DISC: 15, 25

	XXS/47		XS/49		S/52		M/54		L/56	
A HEAD TUBE ANGLE	70.5 °		71.0 °		72.0 °		72.5 °		73.0 °	
B HEAD TUBE LENGTH	100.0 mm	3.9 in	105.0 mm	4.1 in	120.0 mm	4.7 in	140.0 mm	5.5 in	160.0 mm	6.3 in
C TOP TUBE HORIZONTAL	510.0 mm	20.1 in	520.0 mm	20.5 in	535.0 mm	21.1 in	550.0 mm	21.7 in	565.0 mm	22.2 in
D STANDOVER HEIGHT	721.8 mm	28.4 in	734.7 mm	28.9 in	757.4 mm	29.8 in	777.0 mm	30.6 in	796.6 mm	31.4 in
E BB OFFSET	-67.0 mm	-2.6 in	-67.0 mm	-2.6 in	-67.0 mm	-2.6 in	-67.0 mm	-2.6 in	-67.0 mm	-2.6 in
F BB HEIGHT	272.0 mm	10.7 in	272.0 mm	10.7 in	272.0 mm	10.7 in	272.0 mm	10.7 in	272.0 mm	10.7 in
G WHEEL BASE	977.1 mm	38.5 in	983.1 mm	38.7 in	985.1 mm	38.8 in	992.0 mm	39.1 in	999.3 mm	39.3 in
H BB CENTER TO TOPTUBE CENTER	410.0 mm	16.1 in	430.0 mm	16.9 in	460.0 mm	18.1 in	480.0 mm	18.9 in	500.0 mm	19.7 in
I BB CENTER TO TOP OF SEATTUBE	455.0 mm	17.9 in	475.0 mm	18.7 in	505.0 mm	19.9 in	525.0 mm	20.7 in	545.0 mm	21.5 in
J SEAT ANGLE	74.5 °		74.5 °		74.0 °		73.6 °		73.3 °	
K CHAINSTAY	410.0 mm	16.1 in	410.0 mm	16.1 in	410.0 mm	16.1 in	410.0 mm	16.1 in	410.0 mm	16.1 in
L REACH	370.6 mm	14.6 in	378.8 mm	14.9 in	384.0 mm	15.1 in	388.9 mm	15.3 in	394.5 mm	15.5 in
M STACK	502.6 mm	19.8 in	509.0 mm	20.0 in	526.7 mm	20.7 in	547.5 mm	21.6 in	568.3 mm	22.4 in
N STEM LENGTH	80.0 mm	3.1 in	80.0 mm	3.1 in	90.0 mm	3.5 in	100.0 mm	3.9 in	110.0 mm	4.3 in
0 TRAIL	72.3 mm	2.8 in	69.1 mm	2.7 in	62.8 mm	2.5 in	59.7 mm	2.4 in	56.6 mm	2.2 in

CONTESSA ADDICT: 35

	XXS/47		XS/49		S/52		M/54		L/56	
A HEAD TUBE ANGLE	70.5 °		71.0 °		72.0 °		72.5 °		73.0 °	
B HEAD TUBE LENGTH	115.0 mm	4.5 in	125.0 mm	4.9 in	145.0 mm	5.7 in	165.0 mm	6.5 in	185.0 mm	7.3 in
C TOP TUBE HORIZONTAL	505.0 mm	19.9 in	515.0 mm	20.3 in	530.0 mm	20.9 in	545.0 mm	21.5 in	560.0 mm	22.0 in
D STANDOVER HEIGHT	725.3 mm	28.6 in	741.1 mm	29.2 in	767.5 mm	30.2 in	787.5 mm	31.0 in	807.5 mm	31.8 in
E BB OFFSET	-67.0 mm	-2.6 in	-67.0 mm	-2.6 in	-67.0 mm	-2.6 in	-67.0 mm	-2.6 in	-67.0 mm	-2.6 in
F BB HEIGHT	280.2 mm	11.0 in	280.2 mm	11.0 in	280.2 mm	11.0 in	280.2 mm	11.0 in	280.2 mm	11.0 in
G WHEEL BASE	973.1 mm	38.3 in	979.4 mm	38.6 in	981.2 mm	38.6 in	986.8 mm	38.9 in	991.6 mm	39.0 in
H BB CENTER TO TOPTUBE CENTER	410.0 mm	16.1 in	430.0 mm	16.9 in	460.0 mm	18.1 in	480.0 mm	18.9 in	500.0 mm	19.7 in
I BB CENTER TO TOP OF SEATTUBE	470.0 mm	18.5 in	490.0 mm	19.3 in	520.0 mm	20.5 in	540.0 mm	21.3 in	560.0 mm	22.0 in
J SEAT ANGLE	75.0 °		75.0 °		74.5 °		74.0 °		73.5 °	
K CHAINSTAY	410.0 mm	16.1 in	410.0 mm	16.1 in	410.0 mm	16.1 in	410.0 mm	16.1 in	410.0 mm	16.1 in
L REACH	366.6 mm	14.4 in	373.5 mm	14.7 in	377.3 mm	14.9 in	381.2 mm	15.0 in	384.6 mm	15.1 in
M STACK	516.7 mm	20.3 in	527.9 mm	20.8 in	550.5 mm	21.7 in	571.3 mm	22.5 in	592.3 mm	23.3 in
N STEM LENGTH	80.0 mm	3.1 in	90.0 mm	3.5 in	100.0 mm	3.9 in	110.0 mm	4.3 in	110.0 mm	4.3 in

Techbook_2019_BIKE_SCOTT-Sports_EN_301018.indd 89 30/10/18 01:33

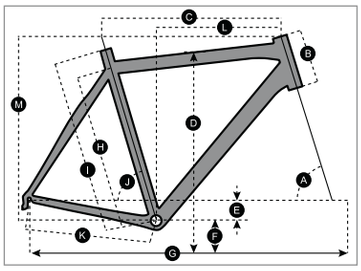

CONTESSA SPEEDSTER

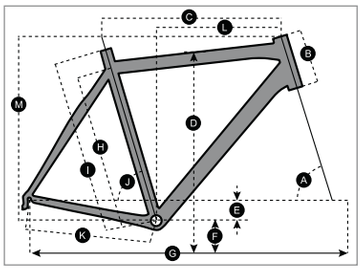

CONTESSA SPEEDSTER GRAVEL

CONTESSA SPEEDSTER: 15, 25, 35

		XXS/47		XS/49		S/52		M/54		L/56	
A	HEAD TUBE ANGLE	70.5 °		71.0 °		72.0 °		72.5 °		73.0 °	
B	HEAD TUBE LENGTH	111.0 mm	4.4 in	121.0 mm	4.8 in	141.0 mm	5.6 in	161.0 mm	6.3 in	181.0 mm	7.1 in
C	TOP TUBE HORIZONTAL	505.0 mm	19.9 in	515.0 mm	20.3 in	530.0 mm	20.9 in	545.0 mm	21.5 in	560.0 mm	22.0 in
D	STANDOVER HEIGHT	725.3 mm	28.6 in	741.1 mm	29.2 in	767.5 mm	30.2 in	787.5 mm	31.0 in	807.5 mm	31.8 in
E	BB OFFSET	-67.0 mm	-2.6 in	-67.0 mm	-2.6 in	-67.0 mm	-2.6 in	-67.0 mm	-2.6 in	-67.0 mm	-2.6 in
F	BB HEIGHT	282.0 mm	11.1 in	282.0 mm	11.1 in	282.0 mm	11.1 in	282.0 mm	11.1 in	282.0 mm	11.1 in
G	WHEEL BASE	973.1 mm	38.3 in	979.4 mm	38.6 in	981.2 mm	38.6 in	986.8 mm	38.9 in	991.6 mm	39.0 in
H	BB CENTER TO TOPTUBE CENTER	410.0 mm	16.1 in	430.0 mm	16.9 in	460.0 mm	18.1 in	480.0 mm	18.9 in	500.0 mm	19.7 in
I	BB CENTER TO TOP OF SEATTUBE	470.0 mm	18.5 in	490.0 mm	19.3 in	520.0 mm	20.5 in	540.0 mm	21.3 in	560.0 mm	22.0 in
J	SEAT ANGLE	75.0 °		75.0 °		74.5 °		74.0 °		73.5 °	
K	CHAINSTAY	415.0 mm	16.3 in	415.0 mm	16.3 in	415.0 mm	16.3 in	415.0 mm	16.3 in	415.0 mm	16.3 in
L	REACH	366.6 mm	14.4 in	373.5 mm	14.7 in	377.3 mm	14.9 in	381.2 mm	15.0 in	384.6 mm	15.1 in
M	STACK	516.7 mm	20.3 in	527.9 mm	20.8 in	550.5 mm	21.7 in	571.3 mm	22.5 in	592.3 mm	23.3 in
N	STEM LENGTH										

CONTESSA SPEEDSTER GRAVEL: 15, 25

		XXS/47		XS/49		S/52		M/54		L/56		XL/58		XXL/61	
A	HEAD TUBE ANGLE	70.5 °		71.0 °		72.0 °		72.5 °		73.0 °		73.3 °		73.3 °	
B	HEAD TUBE LENGTH	111.0 mm	4.4 in	121.0 mm	4.8 in	141.0 mm	5.6 in	161.0 mm	6.3 in	181.0 mm	7.1 in	201.0 mm	7.9 in	221.0 mm	8.7 in
C	TOP TUBE HORIZONTAL	505.0 mm	19.9 in	515.0 mm	20.3 in	530.0 mm	20.9 in	545.0 mm	21.5 in	560.0 mm	22.0 in	575.0 mm	22.6 in	590.0 mm	23.2 in
D	STANDOVER HEIGHT	725.3 mm	28.6 in	741.1 mm	29.2 in	767.5 mm	30.2 in	787.5 mm	31.0 in	807.5 mm	31.8 in	827.1 mm	32.6 in	851.4 mm	33.5 in
E	BB OFFSET	-67.0 mm	-2.6 in	-67.0 mm	-2.6 in	-67.0 mm	-2.6 in	-67.0 mm	-2.6 in	-67.0 mm	-2.6 in	-67.0 mm	-2.6 in	-67.0 mm	-2.6 in
F	BB HEIGHT	282.0 mm	11.1 in	282.0 mm	11.1 in	282.0 mm	11.1 in	282.0 mm	11.1 in	282.0 mm	11.1 in	282.0 mm	11.1 in	282.0 mm	11.1 in
G	WHEEL BASE	973.1 mm	38.3 in	979.4 mm	38.6 in	981.2 mm	38.6 in	986.8 mm	38.9 in	991.6 mm	39.0 in	999.0 mm	39.3 in	1'012.7 mm	39.9 in
H	BB CENTER TO TOPTUBE CENTER	410.0 mm	16.1 in	430.0 mm	16.9 in	460.0 mm	18.1 in	480.0 mm	18.9 in	500.0 mm	19.7 in	520.0 mm	20.5 in	550.0 mm	21.7 in
I	BB CENTER TO TOP OF SEATTUBE	470.0 mm	18.5 in	490.0 mm	19.3 in	520.0 mm	20.5 in	540.0 mm	21.3 in	560.0 mm	22.0 in	580.0 mm	22.8 in	610.0 mm	24.0 in
J	SEAT ANGLE	75.0 °		75.0 °		74.5 °		74.0 °		73.5 °		73.1 °		73.0 °	
K	CHAINSTAY	422.0 mm	16.6 in	422.0 mm	16.6 in	422.0 mm	16.6 in	422.0 mm	16.6 in	422.0 mm	16.6 in	422.0 mm	16.6 in	422.0 mm	16.6 in
L	REACH	366.6 mm	14.4 in	373.5 mm	14.7 in	377.3 mm	14.9 in	381.2 mm	15.0 in	384.6 mm	15.1 in	389.0 mm	15.3 in	397.0 mm	15.6 in
M	STACK	516.7 mm	20.3 in	527.9 mm	20.8 in	550.5 mm	21.7 in	571.3 mm	22.5 in	592.3 mm	23.3 in	612.5 mm	24.1 in	613.6 mm	24.2 in
N	STEM LENGTH														

Techbook_2019_BIKE_SCOTT-Sports_EN_301018.indd 90 30/10/18 01:33

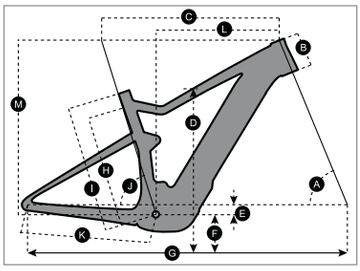

SPARK eRIDE

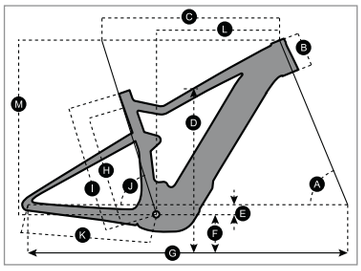

STRIKE eRIDE

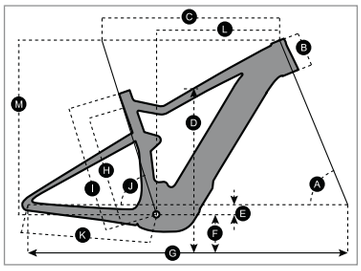

GENIUS eRIDE

SPARK eRIDE: 910, 920, 930

		S / 900		S / 700		M / 900		M / 700		L / 900		L / 700		XL / 900		XL / 700	
		LOW BB SETTING		HIGH BB SETTING		LOW BB SETTING		HIGH BB SETTING		LOW BB SETTING		HIGH BB SETTING		LOW BB SETTING		HIGH BB SETTING	
A	HEAD TUBE ANGLE	65.0 °		65.6 °		65.4 °		66.0 °		65.4 °		66.0 °		65.4 °		66.0 °	
B	HEAD TUBE LENGTH	125.0 mm	4.9 in	125.0 mm	4.9 in	125.0 mm	4.9 in	125.0 mm	4.9 in	135.0 mm	5.3 in	135.0 mm	5.3 in	145.0 mm	5.7 in	145.0 mm	5.7 in
C	TOP TUBE HORIZONTAL	581.8 mm	22.9 in	580.0 mm	22.8 in	606.8 mm	23.9 in	605.0 mm	23.8 in	631.9 mm	24.9 in	630.0 mm	24.8 in	651.9 mm	25.7 in	650.0 mm	25.6 in
D	STANDOVER HEIGHT	768.5 mm	30.3 in	752.8 mm	29.6 in	769.2 mm	30.3 in	753.8 mm	29.7 in	800.9 mm	31.5 in	786.0 mm	30.9 in	827.4 mm	32.6 in	812.8 mm	32.0 in
E	BB OFFSET	-26.0 mm	-1.0 in	-18.0 mm	-0.7 in	-26.1 mm	-1.0 in	-18.0 mm	-0.7 in	-26.2 mm	-1.0 in	-18.0 mm	-0.7 in	-26.3 mm	-1.0 in	-18.0 mm	-0.7 in
F	BB HEIGHT	351.0 mm	13.8 in	342.0 mm	13.5 in	350.9 mm	13.8 in	342.0 mm	13.5 in	350.8 mm	13.8 in	342.0 mm	13.5 in	350.8 mm	13.8 in	342.0 mm	13.5 in
G	WHEEL BASE	1'195.3 mm	47.1 in	1'193.7 mm	47.0 in	1'215.6 mm	47.9 in	1'214.0 mm	47.8 in	1'242.1 mm	48.9 in	1'240.6 mm	48.8 in	1'263.6 mm	49.7 in	1'262.0 mm	49.7 in
H	BB CENTER TO TOPTUBE CENTER																
I	BB CENTER TO TOP OF SEATTUBE	410.0 mm	16.1 in	410.0 mm	16.1 in	440.0 mm	17.3 in	440.0 mm	17.3 in	490.0 mm	19.3 in	490.0 mm	19.3 in	540.0 mm	21.3 in	540.0 mm	21.3 in
J	SEAT ANGLE	73.8 °		74.5 °		73.9 °		74.5 °		73.9 °		74.5 °		73.9 °		74.5 °	
K	CHAINSTAY	462.2 mm	18.2 in	460.0 mm	18.1 in	462.2 mm	18.2 in	460.0 mm	18.1 in	462.2 mm	18.2 in	460.0 mm	18.1 in	462.2 mm	18.2 in	460.0 mm	18.1 in
L	REACH	406.3 mm	16.0 in	412.9 mm	16.3 in	430.8 mm	17.0 in	437.2 mm	17.2 in	453.3 mm	17.8 in	459.7 mm	18.1 in	470.8 mm	18.5 in	477.2 mm	18.8 in
M	STACK	607.1 mm	23.9 in	602.6 mm	23.7 in	609.5 mm	24.0 in	604.8 mm	23.8 in	618.8 mm	24.4 in	614.0 mm	24.2 in	628.0 mm	24.7 in	623.1 mm	24.5 in
N	STEM LENGTH			50.0 mm	2.0 in	50.0 mm	2.0 in	50.0 mm	2.0 in	50.0 mm	2.0 in	50.0 mm	2.0 in	50.0 mm	2.0 in	50.0 mm	2.0 in
0	TRAIL	120.9 mm	4.8 in	109.6 mm	4.3 in	117.8 mm	4.6 in	106.7 mm	4.2 in	117.7 mm	4.6 in	106.7 mm	4.2 in	117.6 mm	4.6 in	106.7 mm	4.2 in

STRIKE eRIDE: 910, 920, 930
STRIKE eRIDE: 710, 720, 730

		S / 900		S / 700		M / 900		M / 700		L / 900		L / 700		XL / 900		XL / 700	
		LOW BB SETTING		HIGH BB SETTING		LOW BB SETTING		HIGH BB SETTING		LOW BB SETTING		HIGH BB SETTING		LOW BB SETTING		HIGH BB SETTING	
A	HEAD TUBE ANGLE	65.0 °		120.0 °		125.0 °		125.0 °		135.0 °		135.0 °		145.0 °		145.0 °	
B	HEAD TUBE LENGTH	120.0 mm	4.7 in	120.0 mm	4.7 in	125.0 mm	4.9 in	125.0 mm	4.9 in	135.0 mm	5.3 in	135.0 mm	5.3 in	145.0 mm	5.7 in	145.0 mm	5.7 in
C	TOP TUBE HORIZONTAL	571.7 mm	22.5 in	570.0 mm	22.4 in	601.8 mm	23.7 in	600.0 mm	23.6 in	631.8 mm	24.9 in	631.8 mm	24.8 in	631.8 mm	25.7 in	631.8 mm	25.6 in
D	STANDOVER HEIGHT	792.0 mm	31.2 in	779.0 mm	30.7 in	791.0 mm	31.1 in	788.0 mm	31.0 in	806.0 mm	31.7 in	803.0 mm	31.6 in	824.0 mm	32.4 in	821.0 mm	32.3 in
E	BB OFFSET	-26.2 mm	-1.0 in	-18.5 mm	-0.7 in	-26.3 mm	-1.0 in	-18.5 mm	-0.7 in	-26.4 mm	-1.0 in	-18.5 mm	-0.7 in	-26.5 mm	-1.0 in	-18.5 mm	-0.7 in
F	BB HEIGHT	346.3 mm	13.6 in	339.0 mm	13.3 in	346.2 mm	13.6 in	339.0 mm	13.3 in	346.1 mm	13.6 in	339.0 mm	13.3 in	346.0 mm	13.6 in	339.0 mm	13.3 in
G	WHEEL BASE	1'200.4 mm	47.3 in	1'199.4 mm	47.2 in	1'226.4 mm	48.3 in	1'225.4 mm	48.2 in	1'257.9 mm	49.5 in	1'256.9 mm	49.5 in	1'279.5 mm	50.4 in	1'278.5 mm	50.3 in
H	BB CENTER TO TOPTUBE CENTER																
I	BB CENTER TO TOP OF SEATTUBE	410.0 mm	16.1 in	410.0 mm	16.1 in	440.0 mm	17.3 in	440.0 mm	17.3 in	490.0 mm	19.3 in	490.0 mm	19.3 in	540.0 mm	21.3 in	540.0 mm	21.3 in
J	SEAT ANGLE	73.9 °		74.5 °		73.9 °		74.5 °		73.9 °		74.5 °		73.9 °		74.5 °	
K	CHAINSTAY	476.7 mm	18.8 in	475.0 mm	18.7 in	476.7 mm	18.8 in	475.0 mm	18.7 in	476.7 mm	18.8 in	475.0 mm	18.7 in	476.7 mm	18.8 in	475.0 mm	18.7 in
L	REACH	395.0 mm	15.6 in	401.5 mm	15.8 in	423.2 mm	16.7 in	429.6 mm	16.9 in	450.7 mm	17.7 in	457.1 mm	18.0 in	468.2 mm	18.4 in	474.5 mm	18.7 in
M	STACK	611.9 mm	24.1 in	607.7 mm	23.9 in	618.9 mm	24.4 in	614.5 mm	24.2 in	628.2 mm	24.7 in	623.6 mm	24.6 in	637.4 mm	25.1 in	632.8 mm	24.9 in
N	STEM LENGTH																
0	TRAIL																

GENIUS eRIDE: 900 TUNED, 910, 920
GENIUS eRIDE: 710, 720

		S / 900		S / 700		M / 900		M / 700		L / 900		L / 700		XL / 900		XL / 700	
		LOW BB SETTING		HIGH BB SETTING		LOW BB SETTING		HIGH BB SETTING		LOW BB SETTING		HIGH BB SETTING		LOW BB SETTING		HIGH BB SETTING	
A	HEAD TUBE ANGLE	64.8 °		65.3 °		64.8 °		65.3 °		65.1 °		65.6 °		65.1 °		65.6 °	
B	HEAD TUBE LENGTH	120.0 mm	4.7 in	120.0 mm	4.7 in	125.0 mm	4.9 in	125.0 mm	4.9 in	135.0 mm	5.3 in	135.0 mm	5.3 in	145.0 mm	5.7 in	145.0 mm	5.7 in
C	TOP TUBE HORIZONTAL	586.5 mm	23.1 in	585.0 mm	23.0 in	606.6 mm	23.9 in	605.0 mm	23.8 in	636.7 mm	25.1 in	635.0 mm	25.0 in	666.7 mm	26.2 in	665.0 mm	26.2 in
D	STANDOVER HEIGHT	738.6 mm	29.1 in	736.0 mm	29.0 in	744.5 mm	29.3 in	742.0 mm	29.2 in	769.2 mm	30.3 in	766.7 mm	30.2 in	780.2 mm	30.7 in	777.8 mm	30.6 in
E	BB OFFSET	-30.9 mm	-1.2 in	-23.5 mm	-0.9 in	-31.0 mm	-1.2 in	-23.5 mm	-0.9 in	-31.1 mm	-1.2 in	-23.5 mm	-0.9 in	-31.2 mm	-1.2 in	-23.5 mm	-0.9 in
F	BB HEIGHT	342.6 mm	13.5 in	340.0 mm	13.4 in	342.5 mm	13.5 in	340.0 mm	13.4 in	342.5 mm	13.5 in	340.0 mm	13.4 in	342.4 mm	13.5 in	340.0 mm	13.4 in
G	WHEEL BASE	1'215.8 mm	47.9 in	1'214.6 mm	47.8 in	1'236.7 mm	48.7 in	1'235.5 mm	48.6 in	1'259.0 mm	49.6 in	1'257.7 mm	49.5 in	1'290.7 mm	50.8 in	1'289.4 mm	50.8 in
H	BB CENTER TO TOPTUBE CENTER																
I	BB CENTER TO TOP OF SEATTUBE	410.0 mm	16.1 in	410.0 mm	16.1 in	440.0 mm	17.3 in	440.0 mm	17.3 in	490.0 mm	19.3 in	490.0 mm	19.3 in	540.0 mm	21.3 in	540.0 mm	21.3 in
J	SEAT ANGLE	75.0 °		75.5 °		75.0 °		75.5 °		74.5 °		75.0 °		74.5 °		75.0 °	
K	CHAINSTAY	462.0 mm	18.2 in	460.0 mm	18.1 in	462.0 mm	18.2 in	460.0 mm	18.1 in	462.0 mm	18.2 in	460.0 mm	18.1 in	462.0 mm	18.2 in	460.0 mm	18.1 in
L	REACH	418.6 mm	16.5 in	424.6 mm	16.7 in	437.4 mm	17.2 in	443.5 mm	17.5 in	458.7 mm	18.1 in	464.7 mm	18.3 in	486.3 mm	19.1 in	492.3 mm	19.4 in
M	STACK	624.2 mm	24.6 in	620.1 mm	24.4 in	628.9 mm	24.8 in	624.6 mm	24.6 in	639.8 mm	25.2 in	635.5 mm	25.0 in	649.1 mm	25.6 in	644.6 mm	25.4 in
N	STEM LENGTH	50.0 mm	2.0 in	50.0 mm	2.0 in	50.0 mm	2.0 in	50.0 mm	2.0 in	60.0 mm	2.4 in	60.0 mm	2.4 in	70.0 mm	2.8 in	70.0 mm	2.8 in
0	TRAIL	119.9 mm	4.7 in	111.1 mm	4.4 in	119.8 mm	4.7 in	111.1 mm	4.4 in	117.5 mm	4.6 in	108.9 mm	4.3 in	117.4 mm	4.6 in	108.9 mm	4.3 in

Techbook_2019_BIKE_SCOTT-Sports_EN_301018.indd 91 30/10/18 01:33

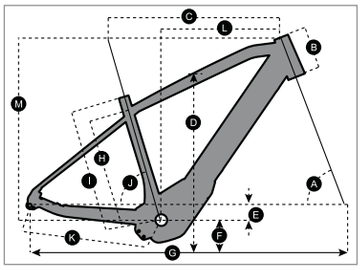

ASPECT eRIDE

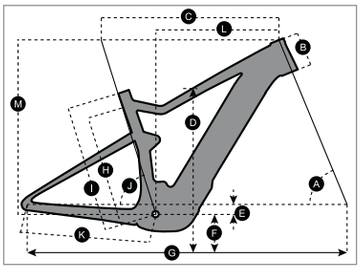

CONTESSA SPARK eRIDE

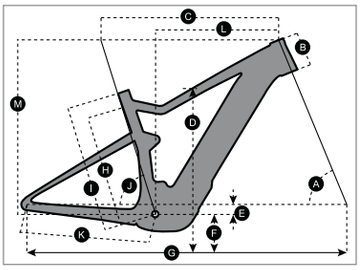

CONTESSA STRIKE eRIDE

ASPECT eRIDE: 10, 20, 30, 40

		S / 700		M / 900		L / 900		XL / 900	
A	HEAD TUBE ANGLE	68.5 °		68.5 °		68.5 °		68.5 °	
B	HEAD TUBE LENGTH	140.0 mm	5.5 in	145.0 mm	5.7 in	155.0 mm	6.1 in	160.0 mm	6.3 in
C	TOP TUBE HORIZONTAL	580.0 mm	22.8 in	600.0 mm	23.6 in	620.0 mm	24.4 in	640.0 mm	25.2 in
D	STANDOVER HEIGHT	766.3 mm	30.2 in	808.3 mm	31.8 in	840.6 mm	33.1 in	870.5 mm	34.3 in
E	BB OFFSET	-50.0 mm	-2.0 in	-60.0 mm	-2.4 in	-60.0 mm	-2.4 in	-60.0 mm	-2.4 in
F	BB HEIGHT	307.5 mm	12.1 in	316.0 mm	12.4 in	316.0 mm	12.4 in	316.0 mm	12.4 in
G	WHEEL BASE	1,111.5 mm	43.8 in	1,156.2 mm	45.5 in	1,177.0 mm	46.3 in	1,197.4 mm	47.1 in
H	BB CENTER TO TOPTUBE CENTER								
I	BB CENTER TO TOP OF SEATTUBE	400.0 mm	15.7 in	440.0 mm	17.3 in	490.0 mm	19.3 in	540.0 mm	21.3 in
J	SEAT ANGLE	73.0 °		73.0 °		73.0 °		73.0 °	
K	CHAINSTAY	452.0 mm	17.8 in	472.0 mm	18.6 in	472.0 mm	18.6 in	472.0 mm	18.6 in
L	REACH	390.6 mm	15.4 in	403.0 mm	15.9 in	420.1 mm	16.5 in	438.7 mm	17.3 in
M	STACK	619.6 mm	24.4 in	644.5 mm	25.4 in	653.8 mm	25.7 in	658.5 mm	25.9 in
N	STEM LENGTH								
0	TRAIL								

CONTESSA SPARK eRIDE: 710

		S		M		L	
A	HEAD TUBE ANGLE	67.0 °		67.0 °		67.0 °	
B	HEAD TUBE LENGTH	120.0 mm	4.7 in	125.0 mm	4.9 in	135.0 mm	5.3 in
C	TOP TUBE HORIZONTAL	580.0 mm	22.8 in	610.0 mm	24.0 in	640.0 mm	25.2 in
D	STANDOVER HEIGHT	724.6 mm	28.5 in	738.5 mm	29.1 in	758.2 mm	29.9 in
E	BB OFFSET	-18.0 mm	-0.7 in	-18.0 mm	-0.7 in	-18.0 mm	-0.7 in
F	BB HEIGHT	342.0 mm	13.5 in	342.0 mm	13.5 in	342.0 mm	13.5 in
G	WHEEL BASE	1'158.8 mm	45.6 in	1'189.5 mm	46.8 in	1'220.7 mm	48.1 in
H	BB CENTER TO TOPTUBE CENTER						
I	BB CENTER TO TOP OF SEATTUBE	410.0 mm	16.1 in	440.0 mm	17.3 in	490.0 mm	19.3 in
J	SEAT ANGLE	74.0 °		74.0 °		74.0 °	
K	CHAINSTAY	448.0 mm	17.6 in	448.0 mm	17.6 in	448.0 mm	17.6 in
L	REACH	406.3 mm	16.0 in	435.0 mm	17.1 in	462.4 mm	18.2 in
M	STACK	605.7 mm	23.8 in	610.3 mm	24.0 in	619.5 mm	24.4 in
N	STEM LENGTH	50.0 mm	2.0 in	50.0 mm	2.0 in	60.0 mm	2.4 in
0	TRAIL	97.4 mm	3.8 in	97.4 mm	3.8 in	97.4 mm	3.8 in

CONTESSA STRIKE eRIDE: 710, 720

		S / 900 LOW BB SETTING		S / 700 HIGH BB SETTING		M / 900 LOW BB SETTING		M / 700 HIGH BB SETTING		L / 900 LOW BB SETTING		L / 700 HIGH BB SETTING	
A	HEAD TUBE ANGLE	65.0 °		65.6 °		65.4 °		66.0 °		65.4 °		66.0 °	
B	HEAD TUBE LENGTH	120.0 mm	4.7 in	120.0 mm	4.7 in	125.0 mm	4.9 in	125.0 mm	4.9 in	135.0 mm	5.3 in	135.0 mm	5.3 in
C	TOP TUBE HORIZONTAL	571.7 mm	22.5 in	570.0 mm	22.4 in	601.8 mm	23.7 in	600.0 mm	23.6 in	631.8 mm	24.9 in	630.0 mm	24.8 in
D	STANDOVER HEIGHT	792.0 mm	31.2 in	779.0 mm	30.7 in	791.0 mm	31.1 in	788.0 mm	31.0 in	806.0 mm	31.7 in	803.0 mm	31.6 in
E	BB OFFSET	-26.2 mm	-1.0 in	-18.5 mm	-0.7 in	-26.3 mm	-1.0 in	-18.5 mm	-0.7 in	-26.4 mm	-1.0 in	-18.5 mm	-0.7 in
F	BB HEIGHT	346.3 mm	13.6 in	339.0 mm	13.3 in	346.2 mm	13.6 in	339.0 mm	13.3 in	346.1 mm	13.6 in	339.0 mm	13.3 in
G	WHEEL BASE	1'200.4 mm	47.3 in	1'199.4 mm	47.2 in	1'226.4 mm	48.3 in	1'225.4 mm	48.2 in	1'257.9 mm	49.5 in	1'256.9 mm	49.5 in
H	BB CENTER TO TOPTUBE CENTER												
I	BB CENTER TO TOP OF SEATTUBE	410.0 mm	16.1 in	410.0 mm	16.1 in	440.0 mm	17.3 in	440.0 mm	17.3 in	490.0 mm	19.3 in	490.0 mm	19.3 in
J	SEAT ANGLE	73.9 °		74.5 °		73.9 °		74.5 °		73.9 °		74.5 °	
K	CHAINSTAY	476.7 mm	18.8 in	475.0 mm	18.7 in	476.7 mm	18.8 in	475.0 mm	18.7 in	476.7 mm	18.8 in	475.0 mm	18.7 in
L	REACH	395.0 mm	15.6 in	401.5 mm	15.8 in	423.2 mm	16.7 in	429.6 mm	16.9 in	450.7 mm	17.7 in	457.1 mm	18.0 in
M	STACK	611.9 mm	24.1 in	607.7 mm	23.9 in	618.9 mm	24.4 in	614.5 mm	24.2 in	628.2 mm	24.7 in	623.6 mm	24.6 in
N	STEM LENGTH												
0	TRAIL												

Techbook_2019_BIKE_SCOTT-Sports_EN_301018.indd 92 30/10/18 01:33

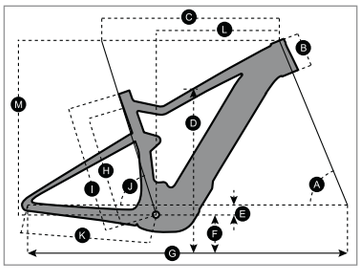

CONTESSA GENIUS eRIDE

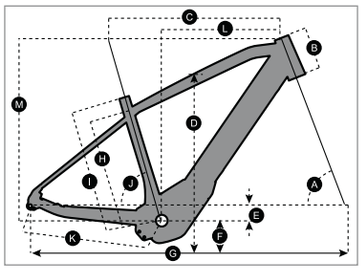

CONTESSA ASPECT eRIDE

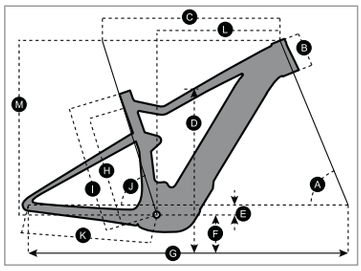

AXIS eRIDE: EVO

CONTESSA GENIUS eRIDE: 710, 720

		S / 900 LOW BB SETTING		S / 700 HIGH BB SETTING		M / 900 LOW BB SETTING		M / 700 HIGH BB SETTING		L / 900 LOW BB SETTING		L / 700 HIGH BB SETTING	
A	HEAD TUBE ANGLE	64.8 °		65.3 °		64.8 °		65.3 °		65.1 °		65.6 °	
B	HEAD TUBE LENGTH	120.0 mm	4.7 in	120.0 mm	4.7 in	125.0 mm	4.9 in	125.0 mm	4.9 in	135.0 mm	5.3 in	135.0 mm	5.3 in
C	TOP TUBE HORIZONTAL	586.5 mm	23.1 in	585.0 mm	23.0 in	606.6 mm	23.9 in	605.0 mm	23.8 in	636.7 mm	25.1 in	635.0 mm	25.0 in
D	STANDOVER HEIGHT	738.6 mm	29.1 in	736.0 mm	29.0 in	744.5 mm	29.3 in	742.0 mm	29.2 in	769.2 mm	30.3 in	766.7 mm	30.2 in
E	BB OFFSET	-30.9 mm	-1.2 in	-23.5 mm	-0.9 in	-31.0 mm	-1.2 in	-23.5 mm	-0.9 in	-31.1 mm	-1.2 in	-23.5 mm	-0.9 in
F	BB HEIGHT	342.6 mm	13.5 in	340.0 mm	13.4 in	342.5 mm	13.5 in	340.0 mm	13.4 in	342.5 mm	13.5 in	340.0 mm	13.4 in
G	WHEEL BASE	1'215.8 mm	47.9 in	1'214.6 mm	47.8 in	1'236.7 mm	48.7 in	1'235.5 mm	48.6 in	1'259.0 mm	49.6 in	1'257.7 mm	49.5 in
H	BB CENTER TO TOPTUBE CENTER												
I	BB CENTER TO TOP OF SEATTUBE	410.0 mm	16.1 in	410.0 mm	16.1 in	440.0 mm	17.3 in	440.0 mm	17.3 in	490.0 mm	19.3 in	490.0 mm	19.3 in
J	SEAT ANGLE	75.0 °		75.5 °		75.0 °		75.5 °		74.5 °		75.0 °	
K	CHAINSTAY	462.0 mm	18.2 in	460.0 mm	18.1 in	462.0 mm	18.2 in	460.0 mm	18.1 in	462.0 mm	18.2 in	460.0 mm	18.1 in
L	REACH	418.6 mm	16.5 in	424.6 mm	16.7 in	437.4 mm	17.2 in	443.5 mm	17.5 in	458.7 mm	18.1 in	464.7 mm	18.3 in
M	STACK	624.2 mm	24.6 in	620.1 mm	24.4 in	628.9 mm	24.8 in	624.6 mm	24.6 in	639.8 mm	25.2 in	635.5 mm	25.0 in
N	STEM LENGTH	50.0 mm	2.0 in	50.0 mm	2.0 in	50.0 mm	2.0 in	50.0 mm	2.0 in	60.0 mm	2.4 in	60.0 mm	2.4 in
0	TRAIL	119.9 mm	4.7 in	111.1 mm	4.4 in	119.8 mm	4.7 in	111.1 mm	4.4 in	117.5 mm	4.6 in	108.9 mm	4.3 in

CONTESSA ASPECT eRIDE: 10, 20

		S / 700		M / 900		L / 900		XL / 900	
A	HEAD TUBE ANGLE	68.5 °		68.5 °		68.5 °		68.5 °	
B	HEAD TUBE LENGTH	140.0 mm	5.5 in	145.0 mm	5.7 in	155.0 mm	6.1 in	160.0 mm	6.3 in
C	TOP TUBE HORIZONTAL	580.0 mm	22.8 in	600.0 mm	23.6 in	620.0 mm	24.4 in	640.0 mm	25.2 in
D	STANDOVER HEIGHT	766.3 mm	30.2 in	808.3 mm	31.8 in	840.6 mm	33.1 in	870.5 mm	34.3 in
E	BB OFFSET	-50.0 mm	-2.0 in	-60.0 mm	-2.4 in	-60.0 mm	-2.4 in	-60.0 mm	-2.4 in
F	BB HEIGHT	307.5 mm	12.1 in	316.0 mm	12.4 in	316.0 mm	12.4 in	316.0 mm	12.4 in
G	WHEEL BASE	1,111.5 mm	43.8 in	1,156.2 mm	45.5 in	1,177.0 mm	46.3 in	1,197.4 mm	47.1 in
H	BB CENTER TO TOPTUBE CENTER								
I	BB CENTER TO TOP OF SEATTUBE	400.0 mm	15.7 in	440.0 mm	17.3 in	490.0 mm	19.3 in	540.0 mm	21.3 in
J	SEAT ANGLE	73.0 °		73.0 °		73.0 °		73.0 °	
K	CHAINSTAY	452.0 mm	17.8 in	472.0 mm	18.6 in	472.0 mm	18.6 in	472.0 mm	18.6 in
L	REACH	390.6 mm	15.4 in	403.0 mm	15.9 in	420.1 mm	16.5 in	438.7 mm	17.3 in
M	STACK	619.6 mm	24.4 in	644.5 mm	25.4 in	653.8 mm	25.7 in	658.5 mm	25.9 in
N	STEM LENGTH								
0	TRAIL								

AXIS eRIDE: EVO

		S / 900		M / 900		L / 900		XL / 900	
A	HEAD TUBE ANGLE	65.0 °		65.4 °		65.4 °		65.4 °	
B	HEAD TUBE LENGTH	125.0 mm	4.9 in	125.0 mm	4.9 in	135.0 mm	5.3 in	145.0 mm	5.7 in
C	TOP TUBE HORIZONTAL	581.8 mm	22.9 in	606.8 mm	23.9 in	631.9 mm	24.9 in	651.9 mm	25.7 in
D	STANDOVER HEIGHT	768.5 mm	30.3 in	769.2 mm	30.3 in	800.9 mm	31.5 in	827.4 mm	32.6 in
E	BB OFFSET	-26.0 mm	-1.0 in	-26.1 mm	-1.0 in	-26.2 mm	-1.0 in	-26.3 mm	-1.0 in
F	BB HEIGHT	351.0 mm	13.8 in	350.9 mm	13.8 in	350.8 mm	13.8 in	350.8 mm	13.8 in
G	WHEEL BASE	1,195.3 mm	47.1 in	1,215.6 mm	47.9 in	1,242.1 mm	48.9 in	1,263.6 mm	49.7 in
H	BB CENTER TO TOPTUBE CENTER								
I	BB CENTER TO TOP OF SEATTUBE	410.0 mm	16.1 in	440.0 mm	17.3 in	490.0 mm	19.3 in	540.0 mm	21.3 in
J	SEAT ANGLE	73.8 °		73.9 °		73.9 °		73.9 °	
K	CHAINSTAY	462.2 mm	18.2 in	462.2 mm	18.2 in	462.2 mm	18.2 in	462.2 mm	18.2 in
L	REACH	406.3 mm	16.0 in	430.8 mm	17.0 in	453.3 mm	17.8 in	470.8 mm	18.5 in
M	STACK	607.1 mm	23.9 in	609.5 mm	24.0 in	618.8 mm	24.4 in	628.0 mm	24.7 in
N	STEM LENGTH	120.9 mm	4.8 in	117.8 mm	4.6 in	117.7 mm	4.6 in	117.6 mm	4.6 in
0	TRAIL	120.9 mm	4.8 in	117.8 mm	4.6 in	117.7 mm	4.6 in	117.6 mm	4.6 in

Techbook_2019_BIKE_SCOTT-Sports_EN_301018.indd 93 30/10/18 01:33

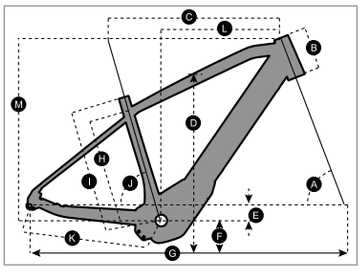

AXIS eRIDE MEN &
AXIS eRIDE LADY

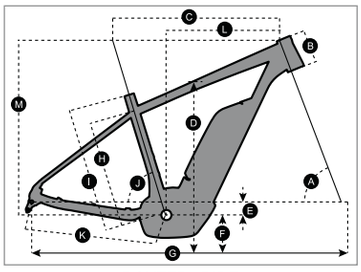

ROXTER eRIDE

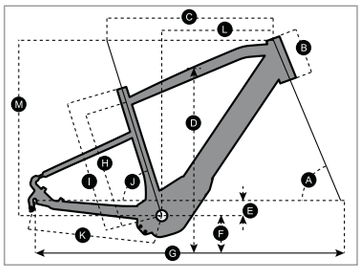

SILENCE eRIDE MEN

AXIS eRIDE MEN: 10, 20
AXIS eRIDE LADY: 20

		S / 700		M / 900		L / 900		XL / 900	
A	HEAD TUBE ANGLE	68.5 °		68.5 °		68.5 °		68.5 °	
B	HEAD TUBE LENGTH	140.0 mm	5.5 in	145.0 mm	5.7 in	155.0 mm	6.1 in	160.0 mm	6.3 in
C	TOP TUBE HORIZONTAL	580.0 mm	22.8 in	600.0 mm	23.6 in	620.0 mm	24.4 in	640.0 mm	25.2 in
D	STANDOVER HEIGHT	766.3 mm	30.2 in	808.3 mm	31.8 in	840.6 mm	33.1 in	870.5 mm	34.3 in
E	BB OFFSET	-50.0 mm	-2.0 in	-60.0 mm	-2.4 in	-60.0 mm	-2.4 in	-60.0 mm	-2.4 in
F	BB HEIGHT	307.5 mm	12.1 in	316.0 mm	12.4 in	316.0 mm	12.4 in	316.0 mm	12.4 in
G	WHEEL BASE	1,111.5 mm	43.8 in	1,156.2 mm	45.5 in	1,177.0 mm	46.3 in	1,197.4 mm	47.1 in
H	BB CENTER TO TOPTUBE CENTER								
I	BB CENTER TO TOP OF SEATTUBE	400.0 mm	15.7 in	440.0 mm	17.3 in	490.0 mm	19.3 in	540.0 mm	21.3 in
J	SEAT ANGLE	73.0 °		73.0 °		73.0 °		73.0 °	
K	CHAINSTAY	452.0 mm	17.8 in	472.0 mm	18.6 in	472.0 mm	18.6 in	472.0 mm	18.6 in
L	REACH	390.6 mm	15.4 in	403.0 mm	15.9 in	420.1 mm	16.5 in	438.7 mm	17.3 in
M	STACK	619.6 mm	24.4 in	644.5 mm	25.4 in	653.8 mm	25.7 in	658.5 mm	25.9 in
N	STEM LENGTH								
0	TRAIL								

ROXTER eRIDE: 26, 24

		24		26	
A	HEAD TUBE ANGLE	71.0 °		70.0 °	
B	HEAD TUBE LENGTH	120.0 mm	4.7 in	120.0 mm	4.7 in
C	TOP TUBE HORIZONTAL	515.0 mm	20.3 in	545.0 mm	21.5 in
D	STANDOVER HEIGHT	667.9 mm	26.3 in	719.5 mm	28.3 in
E	BB OFFSET	50.0 mm	2.0 in	45.0 mm	1.8 in
F	BB HEIGHT	375.0 mm	14.8 in	386.0 mm	15.2 in
G	WHEEL BASE	1,012.1 mm	39.8 in	1,071.8 mm	42.2 in
H	BB CENTER TO TOPTUBE CENTER	280.0 mm	11.0 in	320.0 mm	12.6 in
I	BB CENTER TO TOP OF SEATTUBE	320.0 mm	12.6 in	360.0 mm	14.2 in
J	SEAT ANGLE	73.0 °		73.0 °	
K	CHAINSTAY	450.0 mm	17.7 in	465.0 mm	18.3 in
L	REACH	341.4 mm	13.4 in	361.9 mm	14.2 in
M	STACK	567.9 mm	22.4 in	598.9 mm	23.6 in
N	STEM LENGTH	80.0 mm	3.1 in	90.0 mm	3.5 in
0	TRAIL	72.3 mm	2.8 in	69.1 mm	2.7 in

SILENCE eRIDE MEN: 10, 20

		S		M		L		XL	
A	HEAD TUBE ANGLE	69.5 °		69.5 °		70.5 °		70.5 °	
B	HEAD TUBE LENGTH	145.0 mm	5.7 in	145.0 mm	5.7 in	160.0 mm	6.3 in	185.0 mm	7.3 in
C	TOP TUBE HORIZONTAL	580.0 mm	22.8 in	600.0 mm	23.6 in	620.0 mm	24.4 in	640.0 mm	25.2 in
D	STANDOVER HEIGHT	813.0 mm	32.0 in	822.0 mm	32.4 in	850.0 mm	33.5 in	875.0 mm	34.4 in
E	BB OFFSET	-70.0 mm	-2.8 in	-70.0 mm	-2.8 in	-70.0 mm	-2.8 in	-70.0 mm	-2.8 in
F	BB HEIGHT	295.0 mm	11.6 in	295.0 mm	11.6 in	295.0 mm	11.6 in	295.0 mm	11.6 in
G	WHEEL BASE	1,106.0 mm	43.5 in	1,120.0 mm	44.1 in	1,129.0 mm	44.4 in	1,143.0 mm	45.0 in
H	BB CENTER TO TOPTUBE CENTER								
I	BB CENTER TO TOP OF SEATTUBE	445.0 mm	17.5 in	480.0 mm	18.9 in	520.0 mm	20.5 in	570.0 mm	22.4 in
J	SEAT ANGLE	73.0 °		72.5 °		72.5 °		72.0 °	
K	CHAINSTAY	465.0 mm	18.3 in	465.0 mm	18.3 in	465.0 mm	18.3 in	465.0 mm	18.3 in
L	REACH	384.0 mm	15.1 in	398.0 mm	15.7 in	412.0 mm	16.2 in	418.0 mm	16.5 in
M	STACK	640.0 mm	25.2 in	640.0 mm	25.2 in	659.0 mm	25.9 in	682.0 mm	26.9 in
N	STEM LENGTH	90.0 mm	3.5 in	90.0 mm	3.5 in	90.0 mm	3.5 in	90.0 mm	3.5 in
0	TRAIL								

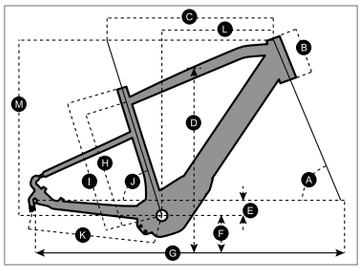

SILENCE eRIDE LADY

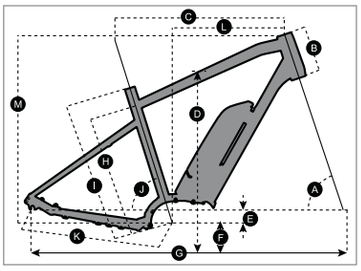

SUB SPORT eRIDE: MEN

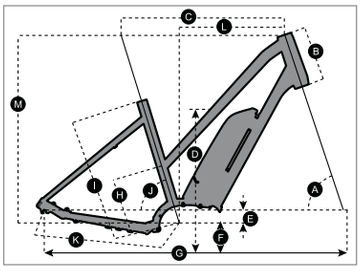

SUB SPORT eRIDE: LADY

SILENCE eRIDE LADY: 10, 20

		S		M		L	
A	HEAD TUBE ANGLE	69.5 °		69.5 °		70.5 °	
B	HEAD TUBE LENGTH	145.0 mm	5.7 in	145.0 mm	5.7 in	160.0 mm	6.3 in
C	TOP TUBE HORIZONTAL	580.0 mm	22.8 in	600.0 mm	23.6 in	620.0 mm	24.4 in
D	STANDOVER HEIGHT	645.0 mm	25.4 in	645.0 mm	25.4 in	670.0 mm	26.4 in
E	BB OFFSET	-70.0 mm	-2.8 in	-70.0 mm	-2.8 in	-70.0 mm	-2.8 in
F	BB HEIGHT	295.0 mm	11.6 in	295.0 mm	11.6 in	295.0 mm	11.6 in
G	WHEEL BASE	1'106.0 mm	43.5 in	1'120.0 mm	44.1 in	1'129.0 mm	44.4 in
H	BB CENTER TO TOPTUBE CENTER						
I	BB CENTER TO TOP OF SEATTUBE	445.0 mm	17.5 in	480.0 mm	18.9 in	520.0 mm	20.5 in
J	SEAT ANGLE	73.0 °		72.5 °		72.5 °	
K	CHAINSTAY	465.0 mm	18.3 in	465.0 mm	18.3 in	465.0 mm	18.3 in
L	REACH	384.0 mm	15.1 in	398.0 mm	15.7 in	412.0 mm	16.2 in
M	STACK	640.0 mm	25.2 in	640.0 mm	25.2 in	659.0 mm	25.9 in
N	STEM LENGTH	90.0 mm	3.5 in	90.0 mm	3.5 in	90.0 mm	3.5 in
0	TRAIL						

SUB SPORT eRIDE: MEN

		S		M		L		XL	
A	HEAD TUBE ANGLE	69.5 °		70.0 °		70.5 °		70.5 °	
B	HEAD TUBE LENGTH	130.0 mm	5.1 in	140.0 mm	5.5 in	160.0 mm	6.3 in	185.0 mm	7.3 in
C	TOP TUBE HORIZONTAL	579.0 mm	22.8 in	598.0 mm	23.5 in	618.0 mm	24.3 in	638.0 mm	25.1 in
D	STANDOVER HEIGHT	779.0 mm	30.7 in	798.0 mm	31.4 in	832.0 mm	32.8 in	869.0 mm	34.2 in
E	BB OFFSET	-74.0 mm	-2.9 in	-74.0 mm	-2.9 in	-74.0 mm	-2.9 in	-74.0 mm	-2.9 in
F	BB HEIGHT	291.0 mm	11.5 in	291.0 mm	11.5 in	291.0 mm	11.5 in	291.0 mm	11.5 in
G	WHEEL BASE	1 143.0 mm	45.0 in	1 158.0 mm	45.6 in	1 174.0 mm	46.2 in	1 196.0 mm	47.1 in
H	BB CENTER TO TOPTUBE CENTER								
I	BB CENTER TO TOP OF SEATTUBE	440.0 mm	17.3 in	480.0 mm	18.9 in	520.0 mm	20.5 in	570.0 mm	22.4 in
J	SEAT ANGLE	74.5 °		74.5 °		74.5 °		74.5 °	
K	CHAINSTAY	490.0 mm	19.3 in	490.0 mm	19.3 in	490.0 mm	19.3 in	490.0 mm	19.3 in
L	REACH	404.0 mm	15.9 in	421.0 mm	16.6 in	435.0 mm	17.1 in	448.0 mm	17.6 in
M	STACK	629.0 mm	24.8 in	640.0 mm	25.2 in	662.0 mm	26.1 in	685.0 mm	27.0 in
N	STEM LENGTH	110.0 mm	4.3 in	110.0 mm	4.3 in	110.0 mm	4.3 in	110.0 mm	4.3 in
0	TRAIL	89.5 mm	3.5 in	86.0 mm	3.4 in	82.5 mm	3.2 in	82.5 mm	3.2 in

SUB SPORT eRIDE: LADY

		S		M		L	
A	HEAD TUBE ANGLE	69.5 °		70.0 °		70.5 °	
B	HEAD TUBE LENGTH	130.0 mm	5.1 in	140.0 mm	5.5 in	160.0 mm	6.3 in
C	TOP TUBE HORIZONTAL	579.0 mm	22.8 in	598.0 mm	23.5 in	618.0 mm	24.3 in
D	STANDOVER HEIGHT	686.0 mm	27.0 in	684.0 mm	26.9 in	687.0 mm	27.0 in
E	BB OFFSET	-74.0 mm	-2.9 in	-74.0 mm	-2.9 in	-74.0 mm	-2.9 in
F	BB HEIGHT	291.0 mm	11.5 in	291.0 mm	11.5 in	291.0 mm	11.5 in
G	WHEEL BASE	1 143.0 mm	45.0 in	1 158.0 mm	45.6 in	1 174.0 mm	46.2 in
H	BB CENTER TO TOPTUBE CENTER						
I	BB CENTER TO TOP OF SEATTUBE	440.0 mm	17.3 in	480.0 mm	18.9 in	520.0 mm	20.5 in
J	SEAT ANGLE	74.5 °		74.5 °		74.5 °	
K	CHAINSTAY	490.0 mm	19.3 in	490.0 mm	19.3 in	490.0 mm	19.3 in
L	REACH	404.0 mm	15.9 in	421.0 mm	16.6 in	435.0 mm	17.1 in
M	STACK	629.0 mm	24.8 in	640.0 mm	25.2 in	662.0 mm	26.1 in
N	STEM LENGTH	110.0 mm	4.3 in	110.0 mm	4.3 in	110.0 mm	4.3 in
0	TRAIL	89.5 mm	3.5 in	86.0 mm	3.4 in	82.5 mm	3.2 in

Techbook_2019_BIKE_SCOTT-Sports_EN_301018.indd 95 30/10/18 01:33

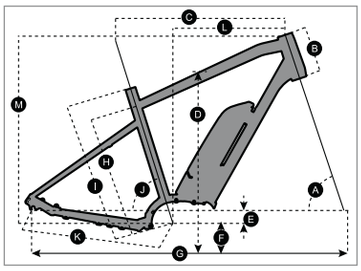

SUB TOUR eRIDE: MEN

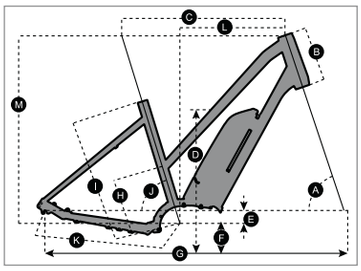

SUB TOUR eRIDE: LADY

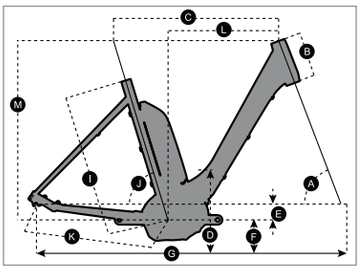

SUB TOUR eRIDE UNISEX

SUB TOUR eRIDE MEN: 10, 20

		S		M		L		XL	
A	HEAD TUBE ANGLE	69.5 °		70.0 °		70.5 °		70.5 °	
B	HEAD TUBE LENGTH	130.0 mm	5.1 in	140.0 mm	5.5 in	160.0 mm	6.3 in	185.0 mm	7.3 in
C	TOP TUBE HORIZONTAL	579.0 mm	22.8 in	598.0 mm	23.5 in	618.0 mm	24.3 in	638.0 mm	25.1 in
D	STANDOVER HEIGHT	779.0 mm	30.7 in	798.0 mm	31.4 in	832.0 mm	32.8 in	869.0 mm	34.2 in
E	BB OFFSET	-74.0 mm	-2.9 in	-74.0 mm	-2.9 in	-74.0 mm	-2.9 in	-74.0 mm	-2.9 in
F	BB HEIGHT	291.0 mm	11.5 in	291.0 mm	11.5 in	291.0 mm	11.5 in	291.0 mm	11.5 in
G	WHEEL BASE	1 143.0 mm	45.0 in	1 158.0 mm	45.6 in	1 174.0 mm	46.2 in	1 196.0 mm	47.1 in
H	BB CENTER TO TOPTUBE CENTER								
I	BB CENTER TO TOP OF SEATTUBE	440.0 mm	17.3 in	480.0 mm	18.9 in	520.0 mm	20.5 in	570.0 mm	22.4 in
J	SEAT ANGLE	74.5 °		74.5 °		74.5 °		74.5 °	
K	CHAINSTAY	490.0 mm	19.3 in	490.0 mm	19.3 in	490.0 mm	19.3 in	490.0 mm	19.3 in
L	REACH	404.0 mm	15.9 in	421.0 mm	16.6 in	435.0 mm	17.1 in	448.0 mm	17.6 in
M	STACK	629.0 mm	24.8 in	640.0 mm	25.2 in	662.0 mm	26.1 in	685.0 mm	27.0 in
N	STEM LENGTH	110.0 mm	4.3 in	110.0 mm	4.3 in	110.0 mm	4.3 in	110.0 mm	4.3 in
0	TRAIL	89.5 mm	3.5 in	86.0 mm	3.4 in	82.5 mm	3.2 in	82.5 mm	3.2 in

SUB TOUR eRIDE LADY: 10, 20

		S		M		L	
A	HEAD TUBE ANGLE	69.5 °		70.0 °		70.5 °	
B	HEAD TUBE LENGTH	130.0 mm	5.1 in	140.0 mm	5.5 in	160.0 mm	6.3 in
C	TOP TUBE HORIZONTAL	579.0 mm	22.8 in	598.0 mm	23.5 in	618.0 mm	24.3 in
D	STANDOVER HEIGHT	686.0 mm	27.0 in	684.0 mm	26.9 in	687.0 mm	27.0 in
E	BB OFFSET	-74.0 mm	-2.9 in	-74.0 mm	-2.9 in	-74.0 mm	-2.9 in
F	BB HEIGHT	291.0 mm	11.5 in	291.0 mm	11.5 in	291.0 mm	11.5 in
G	WHEEL BASE	1 143.0 mm	45.0 in	1 158.0 mm	45.6 in	1 174.0 mm	46.2 in
H	BB CENTER TO TOPTUBE CENTER						
I	BB CENTER TO TOP OF SEATTUBE	440.0 mm	17.3 in	480.0 mm	18.9 in	520.0 mm	20.5 in
J	SEAT ANGLE	74.5 °		74.5 °		74.5 °	
K	CHAINSTAY	490.0 mm	19.3 in	490.0 mm	19.3 in	490.0 mm	19.3 in
L	REACH	404.0 mm	15.9 in	421.0 mm	16.6 in	435.0 mm	17.1 in
M	STACK	629.0 mm	24.8 in	640.0 mm	25.2 in	662.0 mm	26.1 in
N	STEM LENGTH	110.0 mm	4.3 in	110.0 mm	4.3 in	110.0 mm	4.3 in
0	TRAIL	89.5 mm	3.5 in	86.0 mm	3.4 in	82.5 mm	3.2 in

SUB TOUR eRIDE UNISEX: 10, 20

		S		M		L	
A	HEAD TUBE ANGLE	69.5 °		69.5 °		69.5 °	
B	HEAD TUBE LENGTH	170.0 mm	6.7 in	170.0 mm	6.7 in	175.0 mm	6.9 in
C	TOP TUBE HORIZONTAL	619.3 mm	24.4 in	627.4 mm	24.7 in	637.3 mm	25.1 in
D	STANDOVER HEIGHT	440.0 mm	17.3 in	440.0 mm	17.3 in	440.0 mm	17.3 in
E	BB OFFSET	-56.0 mm	-2.2 in	-56.0 mm	-2.2 in	-56.0 mm	-2.2 in
F	BB HEIGHT	310.0 mm	12.2 in	310.0 mm	12.2 in	310.0 mm	12.2 in
G	WHEEL BASE	1,169.6 mm	46.0 in	1,177.6 mm	46.4 in	1,188.1 mm	46.8 in
H	BB CENTER TO TOPTUBE CENTER						
I	BB CENTER TO TOP OF SEATTUBE	485.0 mm	19.1 in	520.0 mm	20.5 in	560.0 mm	22.0 in
J	SEAT ANGLE	73.0 °		73.0 °		73.0 °	
K	CHAINSTAY	495.0 mm	19.5 in	495.0 mm	19.5 in	495.0 mm	19.5 in
L	REACH	413.4 mm	16.3 in	421.4 mm	16.6 in	430.1 mm	16.9 in
M	STACK	643.3 mm	25.3 in	643.3 mm	25.3 in	648.0 mm	25.5 in
N	STEM LENGTH	110.0 mm	4.3 in	110.0 mm	4.3 in	110.0 mm	4.3 in
0	TRAIL						

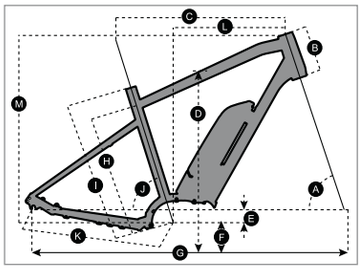

SUB ACTIVE eRIDE: MEN

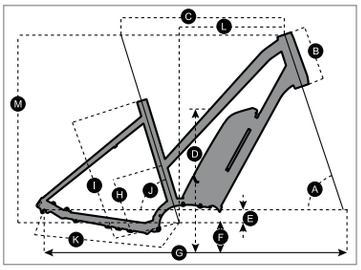

SUB ACTIVE eRIDE: LADY

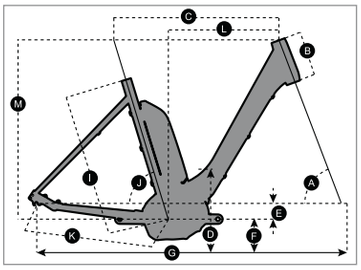

SUB ACTIVE eRIDE UNISEX

SUB ACTIVE eRIDE: MEN

		S		M		L		XL	
A	HEAD TUBE ANGLE	69.5 °		70.0 °		70.5 °		70.5 °	
B	HEAD TUBE LENGTH	130.0 mm	5.1 in	140.0 mm	5.5 in	160.0 mm	6.3 in	185.0 mm	7.3 in
C	TOP TUBE HORIZONTAL	579.0 mm	22.8 in	598.0 mm	23.5 in	618.0 mm	24.3 in	638.0 mm	25.1 in
D	STANDOVER HEIGHT	779.0 mm	30.7 in	798.0 mm	31.4 in	832.0 mm	32.8 in	869.0 mm	34.2 in
E	BB OFFSET	-74.0 mm	-2.9 in	-74.0 mm	-2.9 in	-74.0 mm	-2.9 in	-74.0 mm	-2.9 in
F	BB HEIGHT	291.0 mm	11.5 in	291.0 mm	11.5 in	291.0 mm	11.5 in	291.0 mm	11.5 in
G	WHEEL BASE	1 143.0 mm	45.0 in	1 158.0 mm	45.6 in	1 174.0 mm	46.2 in	1 196.0 mm	47.1 in
H	BB CENTER TO TOPTUBE CENTER								
I	BB CENTER TO TOP OF SEATTUBE	440.0 mm	17.3 in	480.0 mm	18.9 in	520.0 mm	20.5 in	570.0 mm	22.4 in
J	SEAT ANGLE	74.5 °		74.5 °		74.5 °		74.5 °	
K	CHAINSTAY	490.0 mm	19.3 in	490.0 mm	19.3 in	490.0 mm	19.3 in	490.0 mm	19.3 in
L	REACH	404.0 mm	15.9 in	421.0 mm	16.6 in	435.0 mm	17.1 in	448.0 mm	17.6 in
M	STACK	629.0 mm	24.8 in	640.0 mm	25.2 in	662.0 mm	26.1 in	685.0 mm	27.0 in
N	STEM LENGTH	110.0 mm	4.3 in	110.0 mm	4.3 in	110.0 mm	4.3 in	110.0 mm	4.3 in
0	TRAIL	89.5 mm	3.5 in	86.0 mm	3.4 in	82.5 mm	3.2 in	82.5 mm	3.2 in

SUB ACTIVE eRIDE: LADY

		S		M		L	
A	HEAD TUBE ANGLE	69.5 °		70.0 °		70.5 °	
B	HEAD TUBE LENGTH	130.0 mm	5.1 in	140.0 mm	5.5 in	160.0 mm	6.3 in
C	TOP TUBE HORIZONTAL	579.0 mm	22.8 in	598.0 mm	23.5 in	618.0 mm	24.3 in
D	STANDOVER HEIGHT	686.0 mm	27.0 in	684.0 mm	26.9 in	687.0 mm	27.0 in
E	BB OFFSET	-74.0 mm	-2.9 in	-74.0 mm	-2.9 in	-74.0 mm	-2.9 in
F	BB HEIGHT	291.0 mm	11.5 in	291.0 mm	11.5 in	291.0 mm	11.5 in
G	WHEEL BASE	1 143.0 mm	45.0 in	1 158.0 mm	45.6 in	1 174.0 mm	46.2 in
H	BB CENTER TO TOPTUBE CENTER						
I	BB CENTER TO TOP OF SEATTUBE	440.0 mm	17.3 in	480.0 mm	18.9 in	520.0 mm	20.5 in
J	SEAT ANGLE	74.5 °		74.5 °		74.5 °	
K	CHAINSTAY	490.0 mm	19.3 in	490.0 mm	19.3 in	490.0 mm	19.3 in
L	REACH	404.0 mm	15.9 in	421.0 mm	16.6 in	435.0 mm	17.1 in
M	STACK	629.0 mm	24.8 in	640.0 mm	25.2 in	662.0 mm	26.1 in
N	STEM LENGTH	110.0 mm	4.3 in	110.0 mm	4.3 in	110.0 mm	4.3 in
0	TRAIL	89.5 mm	3.5 in	86.0 mm	3.4 in	82.5 mm	3.2 in

SUB ACTIVE eRIDE: UNISEX

		S		M		L	
A	HEAD TUBE ANGLE	69.5 °		69.5 °		69.5 °	
B	HEAD TUBE LENGTH	170.0 mm	6.7 in	170.0 mm	6.7 in	175.0 mm	6.9 in
C	TOP TUBE HORIZONTAL	619.3 mm	24.4 in	627.4 mm	24.7 in	637.3 mm	25.1 in
D	STANDOVER HEIGHT	440.0 mm	17.3 in	440.0 mm	17.3 in	440.0 mm	17.3 in
E	BB OFFSET	-56.0 mm	-2.2 in	-56.0 mm	-2.2 in	-56.0 mm	-2.2 in
F	BB HEIGHT	310.0 mm	12.2 in	310.0 mm	12.2 in	310.0 mm	12.2 in
G	WHEEL BASE	1,169.6 mm	46.0 in	1,177.6 mm	46.4 in	1,188.1 mm	46.8 in
H	BB CENTER TO TOPTUBE CENTER						
I	BB CENTER TO TOP OF SEATTUBE	485.0 mm	19.1 in	520.0 mm	20.5 in	560.0 mm	22.0 in
J	SEAT ANGLE	73.0 °		73.0 °		73.0 °	
K	CHAINSTAY	495.0 mm	19.5 in	495.0 mm	19.5 in	495.0 mm	19.5 in
L	REACH	413.4 mm	16.3 in	421.4 mm	16.6 in	430.1 mm	16.9 in
M	STACK	643.3 mm	25.3 in	643.3 mm	25.3 in	648.0 mm	25.5 in
N	STEM LENGTH	110.0 mm	4.3 in	110.0 mm	4.3 in	110.0 mm	4.3 in
0	TRAIL						

Techbook_2019_BIKE_SCOTT-Sports_EN_301018.indd 97 30/10/18 01:33

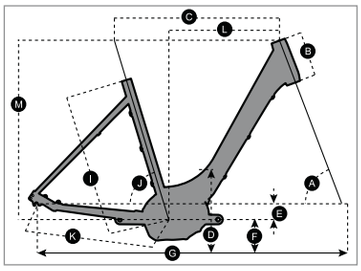

SUB ACTIVE eRIDE: UNISEX (RACK)

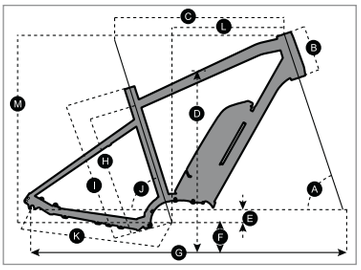

SUB CROSS eRIDE: MEN

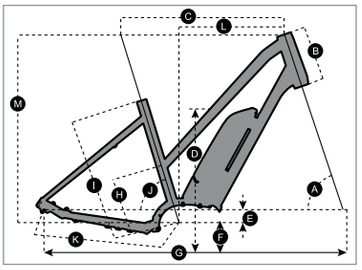

SUB CROSS eRIDE: LADY

SUB ACTIVE eRIDE: UNISEX (RACK)

		S		M		L	
A	HEAD TUBE ANGLE	70.0 °		70.0 °		70.0 °	
B	HEAD TUBE LENGTH	185.0 mm	7.3 in	185.0 mm	7.3 in	185.0 mm	7.3 in
C	TOP TUBE HORIZONTAL	555.0 mm	21.9 in	570.0 mm	22.4 in	595.0 mm	23.4 in
D	STANDOVER HEIGHT	446.1 mm	17.6 in	450.3 mm	17.7 in	456.9 mm	18.0 in
E	BB OFFSET	-65.0 mm	-2.6 in	-65.0 mm	-2.6 in	-65.0 mm	-2.6 in
F	BB HEIGHT	289.5 mm	11.4 in	289.5 mm	11.4 in	289.5 mm	11.4 in
G	WHEEL BASE	1,123.0 mm	44.2 in	1,123.0 mm	44.2 in	1,148.0 mm	45.2 in
H	BB CENTER TO TOPTUBE CENTER						
I	BB CENTER TO TOP OF SEATTUBE	440.0 mm	17.3 in	480.0 mm	18.9 in	520.0 mm	20.5 in
J	SEAT ANGLE	73.0 °		73.0 °		73.0 °	
K	CHAINSTAY	480.0 mm	18.9 in	480.0 mm	18.9 in	480.0 mm	18.9 in
L	REACH	360.7 mm	14.2 in	375.7 mm	14.8 in	400.7 mm	15.8 in
M	STACK	635.5 mm	25.0 in	635.5 mm	25.0 in	635.5 mm	25.0 in
N	STEM LENGTH	110.0 mm	4.3 in	110.0 mm	4.3 in	110.0 mm	4.3 in
0	TRAIL						

SUB CROSS eRIDE MEN: 10, 20, 30

		S		M		L		XL	
A	HEAD TUBE ANGLE	69.5 °		70.0 °		70.5 °		70.5 °	
B	HEAD TUBE LENGTH	130.0 mm	5.1 in	140.0 mm	5.5 in	160.0 mm	6.3 in	185.0 mm	7.3 in
C	TOP TUBE HORIZONTAL	579.0 mm	22.8 in	598.0 mm	23.5 in	618.0 mm	24.3 in	638.0 mm	25.1 in
D	STANDOVER HEIGHT	779.0 mm	30.7 in	798.0 mm	31.4 in	832.0 mm	32.8 in	869.0 mm	34.2 in
E	BB OFFSET	-74.0 mm	-2.9 in	-74.0 mm	-2.9 in	-74.0 mm	-2.9 in	-74.0 mm	-2.9 in
F	BB HEIGHT	291.0 mm	11.5 in	291.0 mm	11.5 in	291.0 mm	11.5 in	291.0 mm	11.5 in
G	WHEEL BASE	1143.0 mm	45.0 in	1158.0 mm	45.6 in	1174.0 mm	46.2 in	1196.0 mm	47.1 in
H	BB CENTER TO TOPTUBE CENTER								
I	BB CENTER TO TOP OF SEATTUBE	440.0 mm	17.3 in	480.0 mm	18.9 in	520.0 mm	20.5 in	570.0 mm	22.4 in
J	SEAT ANGLE	74.5 °		74.5 °		74.5 °		74.5 °	
K	CHAINSTAY	490.0 mm	19.3 in	490.0 mm	19.3 in	490.0 mm	19.3 in	490.0 mm	19.3 in
L	REACH	404.0 mm	15.9 in	421.0 mm	16.6 in	435.0 mm	17.1 in	448.0 mm	17.6 in
M	STACK	629.0 mm	24.8 in	640.0 mm	25.2 in	662.0 mm	26.1 in	685.0 mm	27.0 in
N	STEM LENGTH	110.0 mm	4.3 in	110.0 mm	4.3 in	110.0 mm	4.3 in	110.0 mm	4.3 in
0	TRAIL	89.5 mm	3.5 in	86.0 mm	3.4 in	82.5 mm	3.2 in	82.5 mm	3.2 in

SUB CROSS eRIDE LADY: 10, 20, 30

		S		M		L	
A	HEAD TUBE ANGLE	69.5 °		70.0 °		70.5 °	
B	HEAD TUBE LENGTH	130.0 mm	5.1 in	140.0 mm	5.5 in	160.0 mm	6.3 in
C	TOP TUBE HORIZONTAL	579.0 mm	22.8 in	598.0 mm	23.5 in	618.0 mm	24.3 in
D	STANDOVER HEIGHT	686.0 mm	27.0 in	684.0 mm	26.9 in	687.0 mm	27.0 in
E	BB OFFSET	-74.0 mm	-2.9 in	-74.0 mm	-2.9 in	-74.0 mm	-2.9 in
F	BB HEIGHT	291.0 mm	11.5 in	291.0 mm	11.5 in	291.0 mm	11.5 in
G	WHEEL BASE	1143.0 mm	45.0 in	1158.0 mm	45.6 in	1174.0 mm	46.2 in
H	BB CENTER TO TOPTUBE CENTER						
I	BB CENTER TO TOP OF SEATTUBE	440.0 mm	17.3 in	480.0 mm	18.9 in	520.0 mm	20.5 in
J	SEAT ANGLE	74.5 °		74.5 °		74.5 °	
K	CHAINSTAY	490.0 mm	19.3 in	490.0 mm	19.3 in	490.0 mm	19.3 in
L	REACH	404.0 mm	15.9 in	421.0 mm	16.6 in	435.0 mm	17.1 in
M	STACK	629.0 mm	24.8 in	640.0 mm	25.2 in	662.0 mm	26.1 in
N	STEM LENGTH	110.0 mm	4.3 in	110.0 mm	4.3 in	110.0 mm	4.3 in
0	TRAIL	89.5 mm	3.5 in	86.0 mm	3.4 in	82.5 mm	3.2 in

Techbook_2019_BIKE_SCOTT-Sports_EN_301018.indd 98 30/10/18 01:33

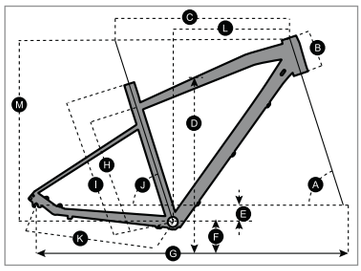

SUB SPORT MEN

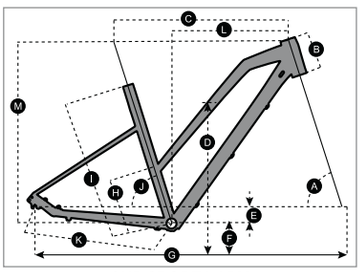

SUB SPORT LADY

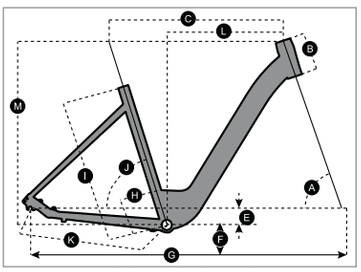

SUB COMFORT UNISEX

SUB SPORT MEN: 10, 20, 30, 40

	S		M		L		XL	
A HEAD TUBE ANGLE	70,0 °		70,0 °		70,0 °		70,0 °	
B HEAD TUBE LENGTH	185,0 mm	7,3 in	185,0 mm	7,3 in	185,0 mm	7,3 in	185,0 mm	7,3 in
C TOP TUBE HORIZONTAL	567,0 mm	22,3 in	580,0 mm	22,8 in	595,0 mm	23,4 in	605,0 mm	23,8 in
D STANDOVER HEIGHT	785,3 mm	30,9 in	801,3 mm	31,5 in	823,2 mm	32,4 in	843,7 mm	33,2 in
E BB OFFSET	-60,0 mm	-2,4 in	-60,0 mm	-2,4 in	-60,0 mm	-2,4 in	-60,0 mm	-2,4 in
F BB HEIGHT	294.5 mm	11.6 in	294.5 mm	11.6 in	294.5 mm	11.6 in	294.5 mm	11.6 in
G WHEEL BASE	1.088,0 mm	42,8 in	1.101,2 mm	43,4 in	1.116,2 mm	43,9 in	1.126,2 mm	44,3 in
H BB CENTER TO TOPTUBE CENTER	392,0 mm	15,4 in	422,0 mm	16,6 in	462,0 mm	18,2 in	502,0 mm	19,8 in
I BB CENTER TO TOP OF SEATTUBE	450,0 mm	17,7 in	480,0 mm	18,9 in	520,0 mm	20,5 in	560,0 mm	22,0 in
J SEAT ANGLE	73,5 °		73,5 °		73,5 °		73,5 °	
K CHAINSTAY	455,0 mm	17,9 in	455,0 mm	17,9 in	455,0 mm	17,9 in	455,0 mm	17,9 in
L REACH	374,3 mm	14,7 in	387,3 mm	15,2 in	402,3 mm	15,8 in	412,3 mm	16,2 in
M STACK	650,7 mm	25,6 in	650,7 mm	25,6 in	650,7 mm	25,6 in	650,7 mm	25,6 in
N STEM LENGTH	90,0 mm	3,5 in	90,0 mm	3,5 in	90,0 mm	3,5 in	90,0 mm	3,5 in
0 TRAIL								

SUB SPORT LADY: 10, 20, 30, 40

	S		M		L	
A HEAD TUBE ANGLE	70,0 °		70,0 °		70,0 °	
B HEAD TUBE LENGTH	185,0 mm	7,3 in	185,0 mm	7,3 in	185,0 mm	7,3 in
C TOP TUBE HORIZONTAL	555,0 mm	21,9 in	570,0 mm	22,4 in	595,0 mm	23,4 in
D STANDOVER HEIGHT	681,1 mm	26,8 in	678,3 mm	26,7 in	680,6 mm	26,8 in
E BB OFFSET	-65,0 mm	-2,6 in	-65,0 mm	-2,6 in	-65,0 mm	-2,6 in
F BB HEIGHT	289.5 mm	11.4 in	289.5 mm	11.4 in	289.5 mm	11.4 in
G WHEEL BASE	1.078,6 mm	42,5 in	1.093,6 mm	43,1 in	1.118,6 mm	44,0 in
H BB CENTER TO TOPTUBE CENTER	252,0 mm	9,9 in	292,0 mm	11,5 in	332,0 mm	13,1 in
I BB CENTER TO TOP OF SEATTUBE	440,0 mm	17,3 in	480,0 mm	18,9 in	520,0 mm	20,5 in
J SEAT ANGLE	73,5 °		73,5 °		73,5 °	
K CHAINSTAY	455,0 mm	17,9 in	455,0 mm	17,9 in	455,0 mm	17,9 in
L REACH	364,1 mm	14,3 in	379,1 mm	14,9 in	404,1 mm	15,9 in
M STACK	644,6 mm	25,4 in	644,6 mm	25,4 in	664,6 mm	26,2 in
N STEM LENGTH	90,0 mm	3,5 in	90,0 mm	3,5 in	90,0 mm	3,5 in
0 TRAIL						

SUB COMFORT UNISEX: 10, 20

	S		M		L	
A HEAD TUBE ANGLE	70,0 °		70,0 °		70,0 °	
B HEAD TUBE LENGTH	160,0 mm	6,3 in	170,0 mm	6,7 in	180,0 mm	7,1 in
C TOP TUBE HORIZONTAL	545,0 mm	21,5 in	565,0 mm	22,2 in	585,0 mm	23,0 in
D STANDOVER HEIGHT						
E BB OFFSET	-65,0 mm	-2,6 in	-65,0 mm	-2,6 in	-65,0 mm	-2,6 in
F BB HEIGHT	285,0 mm	11,2 in	285,0 mm	11,2 in	285,0 mm	11,2 in
G WHEEL BASE	1.059,9 mm	41,7 in	1.080,4 mm	42,5 in	1.101,1 mm	43,4 in
H BB CENTER TO TOPTUBE CENTER	426,8 mm	16,8 in	406,8 mm	16,0 in	446,8 mm	17,6 in
I BB CENTER TO TOP OF SEATTUBE	420,0 mm	16,5 in	460,0 mm	18,1 in	500,0 mm	19,7 in
J SEAT ANGLE	73,0 °		73,0 °		73,0 °	
K CHAINSTAY	460,0 mm	18,1 in	460,0 mm	18,1 in	460,0 mm	18,1 in
L REACH						
M STACK						
N STEM LENGTH	110,0 mm	4,3 in	110,0 mm	4,3 in	110,0 mm	4,3 in

Techbook_2019_BIKE_SCOTT-Sports_EN_301018.indd 99 30/10/18 01:33

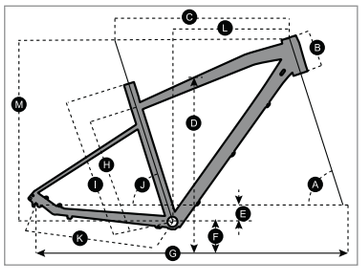

SUB COMFORT MEN

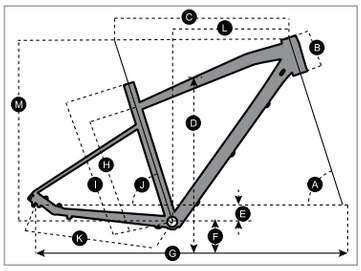

SUB CROSS MEN

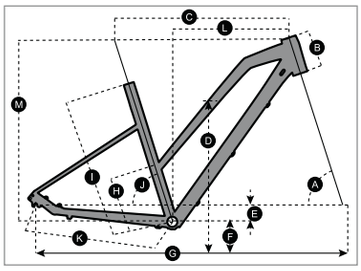

SUB CROSS LADY

SUB COMFORT MEN: 20

		S		M		L		XL	
A	HEAD TUBE ANGLE	70,0 °		70,0 °		70,0 °		70,0 °	
B	HEAD TUBE LENGTH	185,0 mm	7,3 in	185,0 mm	7,3 in	185,0 mm	7,3 in	185,0 mm	7,3 in
C	TOP TUBE HORIZONTAL	567,0 mm	22,3 in	580,0 mm	22,8 in	595,0 mm	23,4 in	605,0 mm	23,8 in
D	STANDOVER HEIGHT	785,3 mm	30,9 in	801,3 mm	31,5 in	823,2 mm	32,4 in	843,7 mm	33,2 in
E	BB OFFSET	-60,0 mm	-2,4 in	-60,0 mm	-2,4 in	-60,0 mm	-2,4 in	-60,0 mm	-2,4 in
F	BB HEIGHT								
G	WHEEL BASE	1.088,0 mm	42,8 in	1.101,2 mm	43,4 in	1.116,2 mm	43,9 in	1.126,2 mm	44,3 in
H	BB CENTER TO TOPTUBE CENTER	392,0 mm	15,4 in	422,0 mm	16,6 in	462,0 mm	18,2 in	502,0 mm	19,8 in
I	BB CENTER TO TOP OF SEATTUBE	450,0 mm	17,7 in	480,0 mm	18,9 in	520,0 mm	20,5 in	560,0 mm	22,0 in
J	SEAT ANGLE	73,5 °		73,5 °		73,5 °		73,5 °	
K	CHAINSTAY	455,0 mm	17,9 in	455,0 mm	17,9 in	455,0 mm	17,9 in	455,0 mm	17,9 in
L	REACH	374,3 mm	14,7 in	387,3 mm	15,2 in	402,3 mm	15,8 in	412,3 mm	16,2 in
M	STACK	650,7 mm	25,6 in	650,7 mm	25,6 in	650,7 mm	25,6 in	650,7 mm	25,6 in
N	STEM LENGTH	90,0 mm	3,5 in	90,0 mm	3,5 in	90,0 mm	3,5 in	90,0 mm	3,5 in
0	TRAIL								

SUB CROSS MEN: 10, 20, 30, 40

		S		M		L		XL		XXL	
A	HEAD TUBE ANGLE	70.0 °		70.0 °		70.0 °		70.0 °		70.0 °	
B	HEAD TUBE LENGTH	105.0 mm	4.1 in	125.0 mm	4.9 in	145.0 mm	5.7 in	165.0 mm	6.5 in	185.0 mm	7.3 in
C	TOP TUBE HORIZONTAL	567.0 mm	22.3 in	577.0 mm	22.7 in	592.0 mm	23.3 in	608.0 mm	23.9 in	620.0 mm	24.4 in
D	STANDOVER HEIGHT	767.0 mm	30.2 in	793.0 mm	31.2 in	817.0 mm	32.2 in	847.0 mm	33.3 in	876.0 mm	34.5 in
E	BB OFFSET	56.0 mm	2.2 in	56.0 mm	2.2 in	56.0 mm	2.2 in	56.0 mm	2.2 in	56.0 mm	2.2 in
F	BB HEIGHT	406.0 mm	16.0 in	406.0 mm	16.0 in	406.0 mm	16.0 in	406.0 mm	16.0 in	406.0 mm	16.0 in
G	WHEEL BASE	1,078.0 mm	42.4 in	1,084.0 mm	42.7 in	1,097.0 mm	43.2 in	1,110.0 mm	43.7 in	1,123.0 mm	44.2 in
H	BB CENTER TO TOPTUBE CENTER										
I	BB CENTER TO TOP OF SEATTUBE	450.0 mm	17.7 in	480.0 mm	18.9 in	510.0 mm	20.1 in	550.0 mm	21.7 in	590.0 mm	23.2 in
J	SEAT ANGLE	73.0 °		72.5 °		72.3 °		72.0 °		72.0 °	
K	CHAINSTAY	456.0 mm	18.0 in	456.0 mm	18.0 in	456.0 mm	18.0 in	456.0 mm	18.0 in	456.0 mm	18.0 in
L	REACH	388.3 mm	15.3 in	386.8 mm	15.2 in	393.5 mm	15.5 in	399.8 mm	15.7 in	405.6 mm	16.0 in
M	STACK										
N	STEM LENGTH	80.0 mm	3.1 in	90.0 mm	3.5 in	90.0 mm	3.5 in	100.0 mm	3.9 in	100.0 mm	3.9 in
0	TRAIL										

SUB CROSS LADY: 10, 20, 30, 40

		S		M		L		XL	
A	HEAD TUBE ANGLE	70.0 °		70.0 °		70.0 °		70.0 °	
B	HEAD TUBE LENGTH	115.0 mm	4.5 in	130.0 mm	5.1 in	155.0 mm	6.1 in	180.0 mm	7.1 in
C	TOP TUBE HORIZONTAL	550.0 mm	21.7 in	565.0 mm	22.2 in	575.0 mm	22.6 in	590.0 mm	23.2 in
D	STANDOVER HEIGHT	679.5 mm	26.8 in	684.1 mm	26.9 in	695.8 mm	27.4 in	702.6 mm	27.7 in
E	BB OFFSET	56.0 mm	2.2 in	56.0 mm	2.2 in	56.0 mm	2.2 in	56.0 mm	2.2 in
F	BB HEIGHT	406.0 mm	16.0 in	406.0 mm	16.0 in	406.0 mm	16.0 in	406.0 mm	16.0 in
G	WHEEL BASE	1,067.0 mm	42.0 in	1,078.0 mm	42.4 in	1,083.0 mm	42.6 in	1,099.0 mm	43.3 in
H	BB CENTER TO TOPTUBE CENTER								
I	BB CENTER TO TOP OF SEATTUBE	420.0 mm	16.5 in	460.0 mm	18.1 in	500.0 mm	19.7 in	540.0 mm	21.3 in
J	SEAT ANGLE	73.5 °		73.0 °		72.3 °		72.0 °	
K	CHAINSTAY	456.0 mm	18.0 in	456.0 mm	18.0 in	456.0 mm	18.0 in	456.0 mm	18.0 in
L	REACH	374.0 mm	14.7 in	379.0 mm	14.9 in	375.9 mm	14.8 in	383.5 mm	15.1 in
M	STACK								
N	STEM LENGTH	70.0 mm	2.8 in	80.0 mm	3.1 in	90.0 mm	3.5 in	100.0 mm	3.9 in
0	TRAIL								

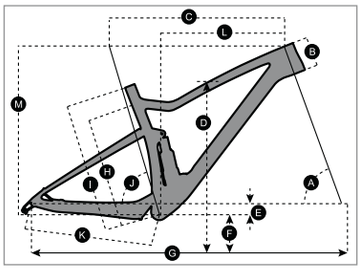

SPARK: PRO 700

SPARK: PRO 700

		S	
A	HEAD TUBE ANGLE	67.0 °	
B	HEAD TUBE LENGTH	100.0 mm	3.9 in
C	TOP TUBE HORIZONTAL	575.0 mm	22.6 in
D	STANDOVER HEIGHT	725.0 mm	28.5 in
E	BB OFFSET	-26.0 mm	-1.0 in
F	BB HEIGHT	325.5 mm	12.8 in
G	WHEEL BASE	1,115.2 mm	43.9 in
H	BB CENTER TO TOPTUBE CENTER	345.0 mm	13.6 in
I	BB CENTER TO TOP OF SEATTUBE	410.0 mm	16.1 in
J	SEAT ANGLE	73.8 °	
K	CHAINSTAY	428.0 mm	16.9 in
L	REACH	409.7 mm	16.1 in
M	STACK	568.9 mm	22.4 in
N	STEM LENGTH	50.0 mm	2.0 in
0	TRAIL	101.4 mm	4.0 in

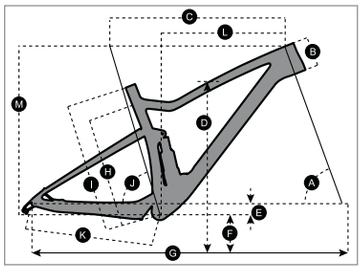

SPARK: 700

SPARK: 700

		XS		S	
A	HEAD TUBE ANGLE	67.6 °		67.0 °	
B	HEAD TUBE LENGTH	100.0 mm	3.9 in	100.0 mm	3.9 in
C	TOP TUBE HORIZONTAL	550.0 mm	21.7 in	575.0 mm	22.6 in
D	STANDOVER HEIGHT	735.0 mm	28.9 in	735.0 mm	28.9 in
E	BB OFFSET	-19.3 mm	-0.8 in	-26.0 mm	-1.0 in
F	BB HEIGHT	338.2 mm	13.3 in	331.5 mm	13.1 in
G	WHEEL BASE	1,076.0 mm	42.4 in	1,115.2 mm	43.9 in
H	BB CENTER TO TOPTUBE CENTER	340.0 mm	13.4 in	345.0 mm	13.6 in
I	BB CENTER TO TOP OF SEATTUBE	402.0 mm	15.8 in	410.0 mm	16.1 in
J	SEAT ANGLE	72.9 °		73.8 °	
K	CHAINSTAY	428.0 mm	16.9 in	428.0 mm	16.9 in
L	REACH	375.7 mm	14.8 in	409.7 mm	16.1 in
M	STACK	566.7 mm	22.3 in	568.9 mm	22.4 in
N	STEM LENGTH				
0	TRAIL	99.5 mm	3.9 in	101.4 mm	4.0 in

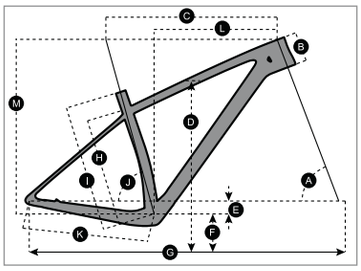

SCALE: PRO 700

SCALE: PRO 700

		S	
A	HEAD TUBE ANGLE	69.0 °	
B	HEAD TUBE LENGTH	95.0 mm	3.7 in
C	TOP TUBE HORIZONTAL	575.0 mm	22.6 in
D	STANDOVER HEIGHT	726.0 mm	28.6 in
E	BB OFFSET	-46.0 mm	-1.8 in
F	BB HEIGHT	305.5 mm	12.0 in
G	WHEEL BASE	1,073.7 mm	42.3 in
H	BB CENTER TO TOPTUBE CENTER		
I	BB CENTER TO TOP OF SEATTUBE	390.0 mm	15.4 in
J	SEAT ANGLE	73.2 °	
K	CHAINSTAY	425.0 mm	16.7 in
L	REACH	401.0 mm	15.8 in
M	STACK	575.0 mm	22.6 in
N	STEM LENGTH		

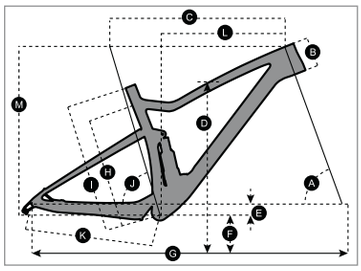

SPARK: 600

SPARK: 600

		XS	
A	HEAD TUBE ANGLE	67.5 °	
B	HEAD TUBE LENGTH	100.0 mm	3.9 in
C	TOP TUBE HORIZONTAL	550.0 mm	21.7 in
D	STANDOVER HEIGHT	678.0 mm	26.7 in
E	BB OFFSET	26.0 mm	1.0 in
F	BB HEIGHT	358.5 mm	14.1 in
G	WHEEL BASE	1'086.2 mm	42.8 in
H	BB CENTER TO TOPTUBE CENTER	402.0 mm	15.8 in
I	BB CENTER TO TOP OF SEATTUBE		
J	SEAT ANGLE	73.8 °	
K	CHAINSTAY	428.0 mm	16.9 in
L	REACH	388.7 mm	15.3 in
M	STACK	555.3 mm	21.9 in
N	STEM LENGTH		
0	TRAIL	95.5 mm	3.8 in

Techbook_2019_BIKE_SCOTT-Sports_EN_301018.indd 101 30/10/18 01:33

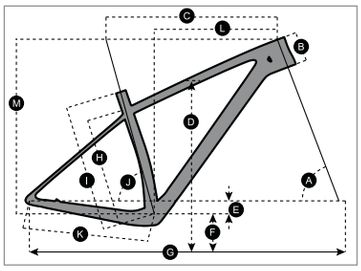

SCALE: 700, 710

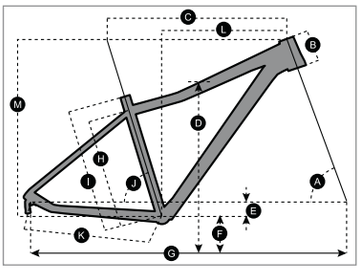

CONTESSA: 600, 610

SCALE: 700, 710

		XS		S		M	
A	HEAD TUBE ANGLE	69.5 °		69.5 °		69.5 °	
B	HEAD TUBE LENGTH	100.0 mm	3.9 in	100.0 mm	3.9 in	100.0 mm	3.9 in
C	TOP TUBE HORIZONTAL	560.0 mm	22.0 in	575.0 mm	22.6 in	600.0 mm	23.6 in
D	STANDOVER HEIGHT	735.0 mm	28.9 in	748.0 mm	29.4 in	776.0 mm	30.6 in
E	BB OFFSET	-58.0 mm	-2.3 in	-58.0 mm	-2.3 in	-58.0 mm	-2.3 in
F	BB HEIGHT	312.0 mm	12.3 in	312.0 mm	12.3 in	312.0 mm	12.3 in
G	WHEEL BASE	1'064.3 mm	41.9 in	1,092.1 mm	43.0 in	1,118.0 mm	44.0 in
H	BB CENTER TO TOPTUBE CENTER						
I	BB CENTER TO TOP OF SEATTUBE	355.0 mm	14.0 in	390.0 mm	15.4 in	440.0 mm	17.3 in
J	SEAT ANGLE	73.0 °		73.6 °		73.6 °	
K	CHAINSTAY	430.0 mm	16.9 in	440.0 mm	17.3 in	440.0 mm	17.3 in
L	REACH			396.8 mm	15.6 in	421.8 mm	16.6 in
M	STACK			605.3 mm	23.8 in	605.3 mm	23.8 in
N	STEM LENGTH						

CONTESSA: 600, 610

		S	
A	HEAD TUBE ANGLE	69.5 °	
B	HEAD TUBE LENGTH	110.0 mm	4.3 in
C	TOP TUBE HORIZONTAL	545.0 mm	21.5 in
D	STANDOVER HEIGHT	650.0 mm	25.6 in
E	BB OFFSET	-32.0 mm	-1.3 in
F	BB HEIGHT	298.0 mm	11.7 in
G	WHEEL BASE	1,053.6 mm	41.5 in
H	BB CENTER TO TOPTUBE CENTER	320.0 mm	12.6 in
I	BB CENTER TO TOP OF SEATTUBE	370.0 mm	14.6 in
J	SEAT ANGLE	73.5 °	
K	CHAINSTAY	430.0 mm	16.9 in
L	REACH		
M	STACK		
N	STEM LENGTH	30.0 mm	1.2 in
O	TRAIL		

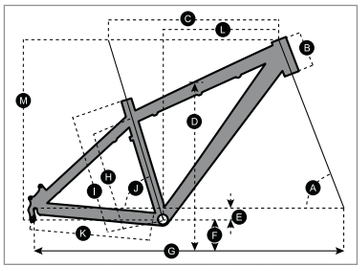

ROXTER: 600, 610, 620

ROXTER: 600, 610, 620

		XS		S		M	
A	HEAD TUBE ANGLE	69.5 °		70.0 °		70.5 °	
B	HEAD TUBE LENGTH	105.0 mm	4.1 in	115.0 mm	4.5 in	130.0 mm	5.1 in
C	TOP TUBE HORIZONTAL	545.0 mm	21.5 in	555.0 mm	21.9 in	570.0 mm	22.4 in
D	STANDOVER HEIGHT	708.7 mm	27.9 in	738.7 mm	29.1 in	775.5 mm	30.5 in
E	BB OFFSET	-32.0 mm	-1.3 in	-32.0 mm	-1.3 in	-32.0 mm	-1.3 in
F	BB HEIGHT	307.0 mm	12.1 in	307.0 mm	12.1 in	307.0 mm	12.1 in
G	WHEEL BASE	1'055.0 mm	41.5 in	1'055.0 mm	41.5 in	1'061.0 mm	41.8 in
H	BB CENTER TO TOPTUBE CENTER	296.0 mm	11.7 in	336.0 mm	13.2 in	386.0 mm	15.2 in
I	BB CENTER TO TOP OF SEATTUBE	350.0 mm	13.8 in	390.0 mm	15.4 in	440.0 mm	17.3 in
J	SEAT ANGLE	74.5 °		74.0 °		73.5 °	
K	CHAINSTAY	427.0 mm	16.8 in	427.0 mm	16.8 in	427.0 mm	16.8 in
L	REACH	389.9 mm	15.4 in	391.3 mm	15.4 in	396.1 mm	15.6 in
M	STACK	559.4 mm	22.0 in	570.9 mm	22.5 in	587.1 mm	23.1 in
N	STEM LENGTH	50.0 mm	2.0 in	60.0 mm	2.4 in	60.0 mm	2.4 in

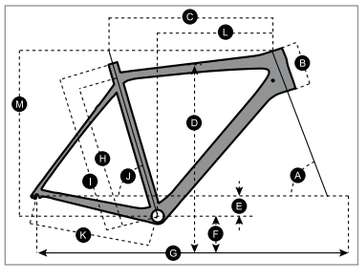

JUNIOR BIKES

SCALE JR: 24 RC, 24 DISC, 24

		24"	
A	HEAD TUBE ANGLE	69.0 °	
B	HEAD TUBE LENGTH	100.0 mm	3.9 in
C	TOP TUBE HORIZONTAL	500.0 mm	19.7 in
D	STANDOVER HEIGHT	584.8 mm	23.0 in
E	BB OFFSET		
F	BB HEIGHT	0.0 mm	0.0 in
G	WHEEL BASE	985.0 mm	38.8 in
H	BB CENTER TO TOPTUBE CENTER		
I	BB CENTER TO TOP OF SEATTUBE	310.0 mm	12.2 in
J	SEAT ANGLE	68.0 °	
K	CHAINSTAY	415.0 mm	16.3 in
L	REACH		
M	STACK		
N	STEM LENGTH	50.0 mm	2.0 in
0	TRAIL		

SCALE JR: 24 RIGID FORK

		24"	
A	HEAD TUBE ANGLE	69.0 °	
B	HEAD TUBE LENGTH	120.0 mm	4.7 in
C	TOP TUBE HORIZONTAL	500.0 mm	19.7 in
D	STANDOVER HEIGHT	575.0 mm	22.6 in
E	BB OFFSET		
F	BB HEIGHT	0.0 mm	0.0 in
G	WHEEL BASE	988.5 mm	38.9 in
H	BB CENTER TO TOPTUBE CENTER		
I	BB CENTER TO TOP OF SEATTUBE	310.0 mm	12.2 in
J	SEAT ANGLE	68.0 °	
K	CHAINSTAY	415.0 mm	16.3 in
L	REACH		
M	STACK		
N	STEM LENGTH	50.0 mm	2.0 in
0	TRAIL		

CONTESSA JR: 24

		24"	
A	HEAD TUBE ANGLE	68.5 °	
B	HEAD TUBE LENGTH	100.0 mm	3.9 in
C	TOP TUBE HORIZONTAL	490.7 mm	19.3 in
D	STANDOVER HEIGHT	583.0 mm	23.0 in
E	BB OFFSET		
F	BB HEIGHT	0.0 mm	0.0 in
G	WHEEL BASE	983.8 mm	38.7 in
H	BB CENTER TO TOPTUBE CENTER		
I	BB CENTER TO TOP OF SEATTUBE	260.0 mm	10.2 in
J	SEAT ANGLE	72.0 °	
K	CHAINSTAY	415.0 mm	16.3 in
L	REACH		
M	STACK		
N	STEM LENGTH	50.0 mm	2.0 in
0	TRAIL		

SCALE JR: 24 PLUS

		24"	
A	HEAD TUBE ANGLE	68.5 °	
B	HEAD TUBE LENGTH	100.0 mm	3.9 in
C	TOP TUBE HORIZONTAL	490.0 mm	19.3 in
D	STANDOVER HEIGHT	566.4 mm	22.3 in
E	BB OFFSET		
F	BB HEIGHT	0.0 mm	0.0 in
G	WHEEL BASE	975.8 mm	38.4 in
H	BB CENTER TO TOPTUBE CENTER		
I	BB CENTER TO TOP OF SEATTUBE	260.0 mm	10.2 in
J	SEAT ANGLE	72.0 °	
K	CHAINSTAY	415.0 mm	16.3 in
L	REACH		
M	STACK		
N	STEM LENGTH	50.0 mm	2.0 in
0	TRAIL		

ROXTER JR: 24

		24"	
A	HEAD TUBE ANGLE	69.0 °	
B	HEAD TUBE LENGTH	100.0 mm	3.9 in
C	TOP TUBE HORIZONTAL	500.0 mm	19.7 in
D	STANDOVER HEIGHT	578.2 mm	22.8 in
E	BB OFFSET		
F	BB HEIGHT	0.0 mm	0.0 in
G	WHEEL BASE	983.0 mm	38.7 in
H	BB CENTER TO TOPTUBE CENTER		
I	BB CENTER TO TOP OF SEATTUBE	310.0 mm	12.2 in
J	SEAT ANGLE	65.7 °	
K	CHAINSTAY	420.0 mm	16.5 in
L	REACH		
M	STACK		
N	STEM LENGTH	50.0 mm	2.0 in
0	TRAIL		

GRAVEL JR: 24

		24"	
A	HEAD TUBE ANGLE	71.0 °	
B	HEAD TUBE LENGTH	100.0 mm	3.9 in
C	TOP TUBE HORIZONTAL	450.0 mm	17.7 in
D	STANDOVER HEIGHT	810.0 mm	31.9 in
E	BB OFFSET		
F	BB HEIGHT	298.5 mm	11.8 in
G	WHEEL BASE	902.5 mm	35.5 in
H	BB CENTER TO TOPTUBE CENTER	295.0 mm	11.6 in
I	BB CENTER TO TOP OF SEATTUBE	345.0 mm	13.6 in
J	SEAT ANGLE	73.5 °	
K	CHAINSTAY	385.0 mm	15.2 in
L	REACH	328.0 mm	12.9 in
M	STACK	412.0 mm	16.2 in
N	STEM LENGTH	40.0 mm	1.6 in
0	TRAIL		

Techbook_2019_BIKE_SCOTT-Sports_EN_301018.indd 103 30/10/18 01:33

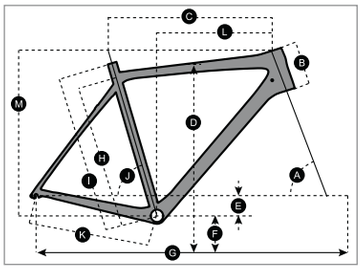

JUNIOR BIKES

SCALE JR: 20

		20"	
A	HEAD TUBE ANGLE	69.0 °	
B	HEAD TUBE LENGTH	100.0 mm	3.9 in
C	TOP TUBE HORIZONTAL	450.0 mm	17.7 in
D	STANDOVER HEIGHT	509.9 mm	20.1 in
E	BB OFFSET		
F	BB HEIGHT	0.0 mm	0.0 in
G	WHEEL BASE	892.1 mm	35.1 in
H	BB CENTER TO TOPTUBE CENTER		
I	BB CENTER TO TOP OF SEATTUBE	280.0 mm	11.0 in
J	SEAT ANGLE	70.4 °	
K	CHAINSTAY	370.0 mm	14.6 in
L	REACH		
M	STACK		
N	STEM LENGTH	50.0 mm	2.0 in
0	TRAIL		

SCALE JR: 20 RIGID FORK

		20"	
A	HEAD TUBE ANGLE	69.0 °	
B	HEAD TUBE LENGTH	110.0 mm	4.3 in
C	TOP TUBE HORIZONTAL	450.0 mm	17.7 in
D	STANDOVER HEIGHT	469.9 mm	18.5 in
E	BB OFFSET		
F	BB HEIGHT	0.0 mm	0.0 in
G	WHEEL BASE	884.8 mm	34.8 in
H	BB CENTER TO TOPTUBE CENTER		
I	BB CENTER TO TOP OF SEATTUBE	280.0 mm	11.0 in
J	SEAT ANGLE	70.4 °	
K	CHAINSTAY	370.0 mm	14.6 in
L	REACH		
M	STACK		
N	STEM LENGTH	50.0 mm	2.0 in
0	TRAIL		

CONTESSA JR: 20

		20"	
A	HEAD TUBE ANGLE	68.5 °	
B	HEAD TUBE LENGTH	100.0 mm	3.9 in
C	TOP TUBE HORIZONTAL	435.0 mm	17.1 in
D	STANDOVER HEIGHT	505.8 mm	19.9 in
E	BB OFFSET		
F	BB HEIGHT	0.0 mm	0.0 in
G	WHEEL BASE	862.0 mm	33.9 in
H	BB CENTER TO TOPTUBE CENTER		
I	BB CENTER TO TOP OF SEATTUBE	225.0 mm	8.9 in
J	SEAT ANGLE	71.0 °	
K	CHAINSTAY	367.0 mm	14.4 in
L	REACH		
M	STACK		
N	STEM LENGTH	50.0 mm	2.0 in
0	TRAIL		

CONTESSA JR: 20 RIGID FORK

		20"	
A	HEAD TUBE ANGLE	68.5 °	
B	HEAD TUBE LENGTH	100.0 mm	3.9 in
C	TOP TUBE HORIZONTAL	435.0 mm	17.1 in
D	STANDOVER HEIGHT	485.7 mm	19.1 in
E	BB OFFSET		
F	BB HEIGHT	0.0 mm	0.0 in
G	WHEEL BASE	865.1 mm	34.1 in
H	BB CENTER TO TOPTUBE CENTER		
I	BB CENTER TO TOP OF SEATTUBE	225.0 mm	8.9 in
J	SEAT ANGLE	71.0 °	
K	CHAINSTAY	367.0 mm	14.4 in
L	REACH		
M	STACK		
N	STEM LENGTH	50.0 mm	2.0 in
0	TRAIL		

ROXTER JR: 20

		20"	
A	HEAD TUBE ANGLE	69.0 °	
B	HEAD TUBE LENGTH	110.0 mm	4.3 in
C	TOP TUBE HORIZONTAL	465.0 mm	18.3 in
D	STANDOVER HEIGHT	510.9 mm	20.1 in
E	BB OFFSET		
F	BB HEIGHT	0.0 mm	0.0 in
G	WHEEL BASE	889.6 mm	35.0 in
H	BB CENTER TO TOPTUBE CENTER		
I	BB CENTER TO TOP OF SEATTUBE	280.0 mm	11.0 in
J	SEAT ANGLE	66.7 °	
K	CHAINSTAY	370.0 mm	14.6 in
L	REACH		
M	STACK		
N	STEM LENGTH	50.0 mm	2.0 in
0	TRAIL		

VOLT-X JR: 10, 20

		10		20	
A	HEAD TUBE ANGLE	75.0 °		74.0 °	
B	HEAD TUBE LENGTH	117.0 mm	4.6 in	100.0 mm	3.9 in
C	TOP TUBE HORIZONTAL	558.0 mm	22.0 in		
D	STANDOVER HEIGHT				
E	BB OFFSET	43.0 mm	1.7 in	43.0 mm	1.7 in
F	BB HEIGHT	292.0 mm	11.5 in	300.0 mm	11.8 in
G	WHEEL BASE	916.0 mm	36.1 in	867.0 mm	34.1 in
H	BB CENTER TO TOPTUBE CENTER	198.0 mm	7.8 in	177.0 mm	7.0 in
I	BB CENTER TO TOP OF SEATTUBE	236.0 mm	9.3 in	215.0 mm	8.5 in
J	SEAT ANGLE	71.0 °		71.0 °	
K	CHAINSTAY	343.0 mm	13.5 in	348.0 mm	13.7 in
L	REACH				
M	STACK				
N	STEM LENGTH				
0	TRAIL				

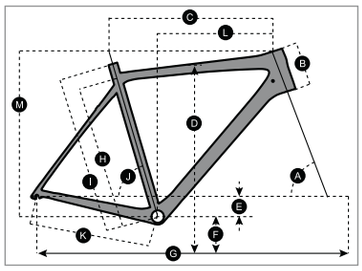

JUNIOR BIKES

SCALE JR: 16

		16"	
A	HEAD TUBE ANGLE	70.0 °	
B	HEAD TUBE LENGTH	90.0 mm	3.5 in
C	TOP TUBE HORIZONTAL	395.0 mm	15.6 in
D	STANDOVER HEIGHT	452.0 mm	17.8 in
E	BB OFFSET		
F	BB HEIGHT	105.0 mm	4.1 in
G	WHEEL BASE	718.0 mm	28.3 in
H	BB CENTER TO TOPTUBE CENTER	155.0 mm	6.1 in
I	BB CENTER TO TOP OF SEATTUBE	210.0 mm	8.3 in
J	SEAT ANGLE	70.0 °	
K	CHAINSTAY	290.0 mm	11.4 in
L	REACH	276.4 mm	10.9 in
M	STACK	325.8 mm	12.8 in
N	STEM LENGTH		
0	TRAIL		

ROXTER JR: 16

		16"	
A	HEAD TUBE ANGLE	70.0 °	
B	HEAD TUBE LENGTH	90.0 mm	3.5 in
C	TOP TUBE HORIZONTAL	395.0 mm	15.6 in
D	STANDOVER HEIGHT	452.0 mm	17.8 in
E	BB OFFSET		
F	BB HEIGHT	105.0 mm	4.1 in
G	WHEEL BASE	718.0 mm	28.3 in
H	BB CENTER TO TOPTUBE CENTER	155.0 mm	6.1 in
I	BB CENTER TO TOP OF SEATTUBE	210.0 mm	8.3 in
J	SEAT ANGLE	70.0 °	
K	CHAINSTAY	290.0 mm	11.4 in
L	REACH	276.4 mm	10.9 in
M	STACK	325.8 mm	12.8 in
N	STEM LENGTH		
0	TRAIL		

CONTESSA JR: 16

		16"	
A	HEAD TUBE ANGLE	72.7 °	
B	HEAD TUBE LENGTH	90.0 mm	3.5 in
C	TOP TUBE HORIZONTAL	396.0 mm	15.6 in
D	STANDOVER HEIGHT	448.0 mm	17.6 in
E	BB OFFSET		
F	BB HEIGHT	0.0 mm	0.0 in
G	WHEEL BASE	714.4 mm	28.1 in
H	BB CENTER TO TOPTUBE CENTER		
I	BB CENTER TO TOP OF SEATTUBE	225.0 mm	8.9 in
J	SEAT ANGLE	68.7 °	
K	CHAINSTAY	312.0 mm	12.3 in
L	REACH		
M	STACK		
N	STEM LENGTH	30.0 mm	1.2 in
0	TRAIL		

ROXTER JR: 14

		14"	
A	HEAD TUBE ANGLE	70.0 °	
B	HEAD TUBE LENGTH	75.0 mm	3.0 in
C	TOP TUBE HORIZONTAL	330.0 mm	13.0 in
D	STANDOVER HEIGHT	388.2 mm	15.3 in
E	BB OFFSET	10.0 mm	0.4 in
F	BB HEIGHT	98.5 mm	3.9 in
G	WHEEL BASE	627.7 mm	24.7 in
H	BB CENTER TO TOPTUBE CENTER	140.0 mm	5.5 in
I	BB CENTER TO TOP OF SEATTUBE	190.0 mm	7.5 in
J	SEAT ANGLE	72.0 °	
K	CHAINSTAY	260.0 mm	10.2 in
L	REACH	235.9 mm	9.3 in
M	STACK	289.5 mm	11.4 in
N	STEM LENGTH		
0	TRAIL		

CONTESSA JR: 14

		14"	
A	HEAD TUBE ANGLE	70.0 °	
B	HEAD TUBE LENGTH	75.0 mm	3.0 in
C	TOP TUBE HORIZONTAL	330.0 mm	13.0 in
D	STANDOVER HEIGHT	388.2 mm	15.3 in
E	BB OFFSET	10.0 mm	0.4 in
F	BB HEIGHT	98.5 mm	3.9 in
G	WHEEL BASE	627.7 mm	24.7 in
H	BB CENTER TO TOPTUBE CENTER	140.0 mm	5.5 in
I	BB CENTER TO TOP OF SEATTUBE	190.0 mm	7.5 in
J	SEAT ANGLE	72.0 °	
K	CHAINSTAY	260.0 mm	10.2 in
L	REACH	235.9 mm	9.3 in
M	STACK	289.5 mm	11.4 in
N	STEM LENGTH		
0	TRAIL		

Techbook_2019_BIKE_SCOTT-Sports_EN_301018.indd 105 30/10/18 01:33

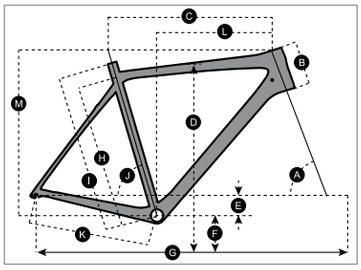

JUNIOR BIKES

ROXTER JR: WALKER

		12"	
A	HEAD TUBE ANGLE	70.0 °	
B	HEAD TUBE LENGTH	80.0 mm	3.1 in
C	TOP TUBE HORIZONTAL	326.5 mm	12.9 in
D	STANDOVER HEIGHT	283.0 mm	11.1 in
E	BB OFFSET	17.7 mm	0.7 in
F	BB HEIGHT	17.7 mm	0.7 in
G	WHEEL BASE	588.8 mm	23.2 in
H	BB CENTER TO TOPTUBE CENTER		
I	BB CENTER TO TOP OF SEATTUBE	160.0 mm	6.3 in
J	SEAT ANGLE	71.0 °	
K	CHAINSTAY	242.0 mm	9.5 in
L	REACH		
M	STACK		
N	STEM LENGTH	30.0 mm	1.2 in
O	TRAIL		

CONTESSA JR: WALKER

		12"	
A	HEAD TUBE ANGLE	70.0 °	
B	HEAD TUBE LENGTH	80.0 mm	3.1 in
C	TOP TUBE HORIZONTAL	326.5 mm	12.9 in
D	STANDOVER HEIGHT	283.0 mm	11.1 in
E	BB OFFSET	17.7 mm	0.7 in
F	BB HEIGHT	17.7 mm	0.7 in
G	WHEEL BASE	588.8 mm	23.2 in
H	BB CENTER TO TOPTUBE CENTER		
I	BB CENTER TO TOP OF SEATTUBE	160.0 mm	6.3 in
J	SEAT ANGLE	71.0 °	
K	CHAINSTAY	242.0 mm	9.5 in
L	REACH		
M	STACK		
N	STEM LENGTH	30.0 mm	1.2 in
O	TRAIL		

Techbook_2019_BIKE_SCOTT-Sports_EN_301018.indd 106 30/10/18 01:33

SIZE CHARTS

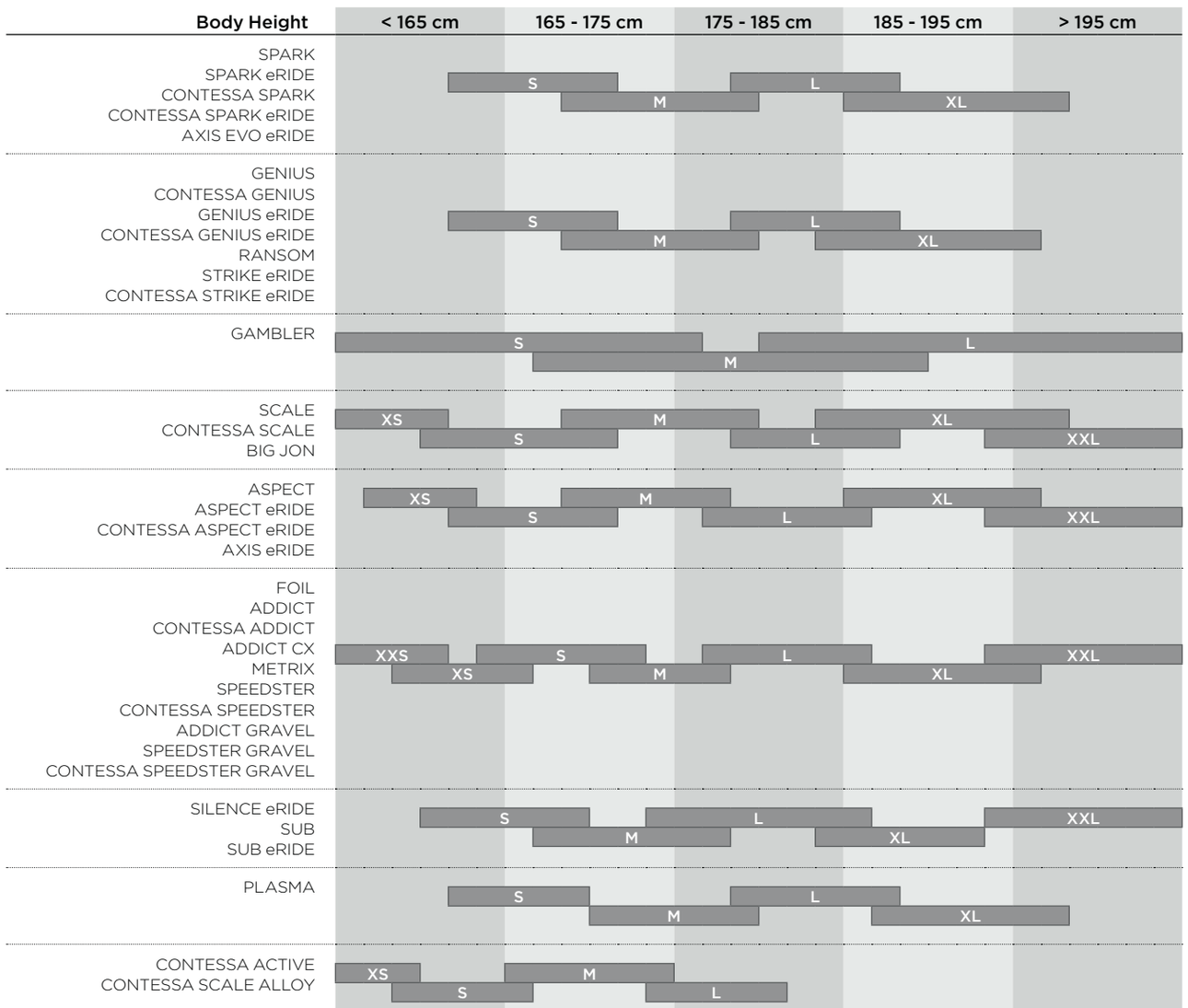

FUTUREPRO

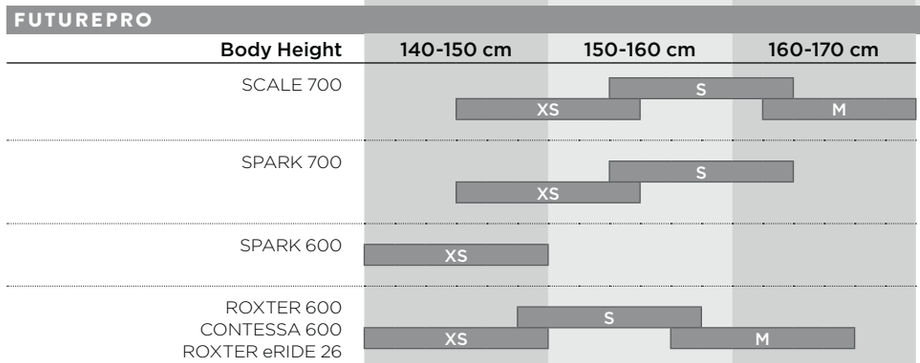

JUNIOR

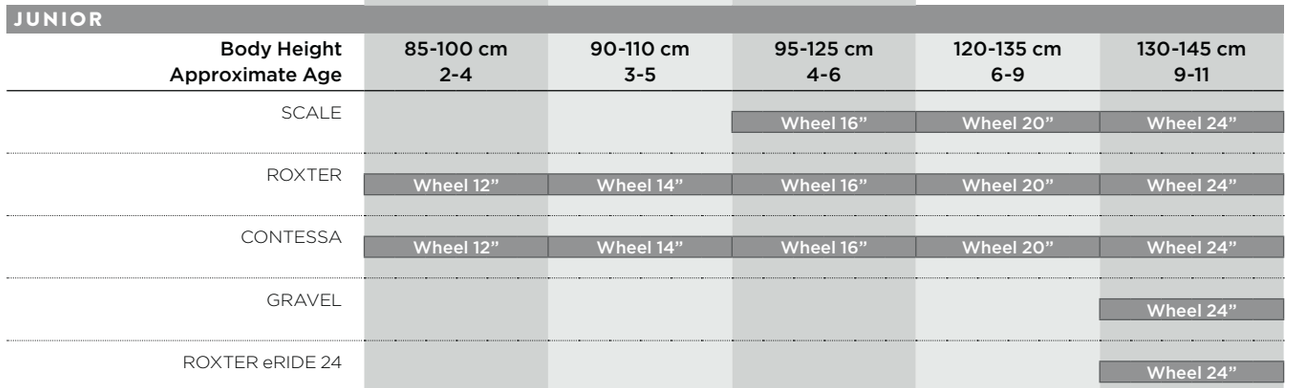

Techbook_2019_BIKE_SCOTT-Sports_EN_301018.indd 107 30/10/18 01:33

Bike Name	BB-spec / axle length / shell width	Front Derailleur spec / diameter	Crankarm Length in mm	Headset spec/dimension	Stem Length in mm	Bar Width in mm	Seatpost diameter in mm / length in mm	Seatpost Clamp Diameter in mm	Rim spec. (model, holes)	Rear Shock (e2e)	Hardware Rear Shock in mm	Bearings (frame)
Roxter Walker	NIL	NIL	NIL	VP-H733/22.2*30*27	30	400	25.4*200	28.6	HLQ-10 16H			
Contessa Walker	NIL	NIL	NIL	VP-H733/22.2*30*27	30	400	25.4*200	28.6	HLQ-10 16H			
Voltage YZ 0.1	BB-A14/ 92x155	NONE	170	28.6	40	780	31.6/350	34.9	F: 32H F/V / R:32H F/V			
Bike Volt-X 10	BB-16M/ 73x138	NONE	175	28.6	50	690	25.4/200	28.6	F: 36H A/V / R:36H A/V			
Bike Volt-X 20	VP-B35	NONE	160	28.6	50	605	25.4/230	28.6	F: 36H A/V / R:36H A/V			
Scale 950	BB DUB PRESSFIT MTB 89.5 (00.6418.011.000)		S = 170mm, M / L / XL / XXL=175mm	FP-H868P Syncros 1-1/8"-1.5" 50-62mm Steel Cups ball bearings Black w/star nut&topcup	S/60 M/70 L/80 XL/90 XXL/100	720mm	31.6x400mm	34.9mm	J25DH Syncros X24 29 32H FV PCD BK Double Wall W/O Eyelet W/19 SCALE 950 SCR-STC-RMM-X-24-29-BA-BM-SUYM			
Scale 960	BB DUB PRESSFIT MTB 89.5 (00.6418.011.000)		S = 170mm, M / L / XL / XXL=175mm	FP-H868P Syncros 1-1/8"-1.5" 50-62mm Steel Cups ball bearings Black w/star nut&topcup	S/60 M/70 L/80 XL/90 XXL/100	720mm	31.6x400mm	35mm	J25DH Syncros X24 29 32H FV PCD BK Double Wall W/O Eyelet W/19 SCALE 960 SCR-STC-RMM-X-24-29-BA-BM-SQOM			
Scale 970	(ABBMT500PA) BB-MT500-PA FOR MTB "W/O THREAD" R&L BEARING W/INNER COVER	FD-M6020-E FOR 2x10 W/O PLATE 66-69 SIDE SWING FRONT-PULL	S = 170mm, M / L / XL / XXL=175mm	FP-H868P Syncros 1-1/8"-1.5" 50-62mm Steel Cups ball bearings Black w/star nut&topcup	S/60 M/70 L/80 XL/90 XXL/100	720mm	31.6x400mm	35mm	J19SE DISC 29x32H W/O EYELET PCD BLK F/V W/SCR-STC-RMM-X-20.1.-29-AA-BM-SQOM DECAL			
Scale 980 yellow/black	BB DUB PRESSFIT MTB 89.5 (00.6418.011.000)		S = 170mm, M / L / XL / XXL=175mm	FP-H868P Syncros 1-1/8"-1.5" 50-62mm Steel Cups ball bearings Black w/star nut&topcup	S/60 M/70 L/80 XL/90 XXL/100	720mm	31.6x400mm	35mm	J19SE DISC 29x32H W/O EYELET PCD BLK F/V W/SCR-STC-RMM-X-20.1.-29-AA-BM-SUYM DECAL			
Scale 980 black/white	BB DUB PRESSFIT MTB 89.5 (00.6418.011.000)		S = 170mm, M / L / XL / XXL=175mm	FP-H868P Syncros 1-1/8"-1.5" 50-62mm Steel Cups ball bearings Black w/star nut&topcup	S/60 M/70 L/80 XL/90 XXL/100	720mm	31.6x400mm	35mm	J19SE DISC 29x32H W/O EYELET PCD BLK F/V W/SCR-STC-RMM-X-20.1.-29-AA-BM-SUYM DECAL			
Scale 990	(ABBMT500PA) BB-MT500-PA FOR MTB "W/O THREAD" R&L BEARING W/INNER COVER	FD-M6020-E FOR 2x10 W/O PLATE 66-69 SIDE SWING FRONT-PULL	S = 170mm, M / L / XL / XXL=175mm	FP-H868P Syncros 1-1/8" 50-62mm Steel Cups ball bearings Black w/star nut&topcup	S/60 M/70 L/80 XL/90 XXL/100	720mm	31.6x400mm	35mm	J19SE DISC 29x32H W/O EYELET PCD BLK F/V W/SCR-STC-RMM-X-20.1.-29-AA-BM-SUYM DECAL			
Speedster 10 disc	(ABBRS500PB) BB-RS500-PB FOR ROAD "W/O THREAD" R&L BEARING W/INNER COVER	(KFDR7000FL) FD-R7000-F 11S BLK BRAZE-ON DOWN-SWING/61-66 FOR 46-53 TOP GEAR CL:43.5mm FOR DOUBLE	XXS/XS/ S=170mm,M/ L=172.5mm,XL/ XXL=175mm	VP - J105PEM 1 1/8"-1 1/4" Steel Cups BK Matt w/o Crown Race Included Conical Nylon Spacer 20 mm	XXS/80 XS/90 S/100 M/L/110 XL/ XXL/120	420mm	27.2x350mm	31.8mm	RACE 23 DISC 700×28H FV ANOD BLK W/O Eyelet W/ SCR-ALX-RMR RACE-24-D-AB-BM-430G			
Speedster 10	(ABBRS500PB) BB-RS500-PB FOR ROAD "W/O THREAD" R&L BEARING W/INNER COVER	(KFDR7000FL) FD-R7000-F 11S BLK BRAZE-ON DOWN-SWING/61-66 FOR 46-53 TOP GEAR CL:43.5mm FOR DOUBLE	XXS/XS/ S=170mm,M/ L=172.5mm,XL/ XXL=175mm	VP - J105PEM 1 1/8"-1 1/4" Steel Cups BK Matt w/o Crown Race Included Conical Nylon Spacer 20 mm	XXS/80 XS/90 S/100 M/L/110 XL/ XXL/120	420mm	27.2x350mm	31.8mm	RACE 23 700×24H FV ANOD BLK W/CNC W/SAFE POINT W/O Eyelet W/SCR-ALX-RMR-RACE-23-V-AA-BM-MORG/RACE 23 700×28H FV ANOD BLK W/ CNCW/SAFE POINT W/O Eyelet W/SCR-ALX-RMR-RACE-23-V-AA-BM-MORG			
Speedster 20 disc	(ABBRS500PB) BB-RS500-PB FOR ROAD "W/O THREAD" R&L BEARING W/INNER COVER	(KFD4700F) FD4700 DOUBLE 10S BRAZED ON	XXS/XS/ S=170mm,M/ L=172.5mm,XL/ XXL=175mm	VP - J105PEM 1 1/8"-1 1/4" Steel Cups BK Matt w/o Crown Race Included Conical Nylon Spacer 20 mm	XXS/80 XS/90 S/100 M/L/110 XL/ XXL/120	420mm	27.2x350mm	31.8mm	RACE 23 DISC 700×28H FV ANOD BLK W/O Eyelet W/ SCR-ALX-RMRRACE-23-D-AA-BM-MORG			

Techbook_2019_BIKE_SCOTT-Sports_EN_3010118.indd 108 30/10/18 01:33

TECHNICAL DATA continued

Bike Name	BB-spec / axle length / shell width	Front Derailleur spec / diameter	Crankarm Length in mm	Headset spec/dimension	Stem Length in mm	Bar Width in mm	Seatpost diameter in mm / length in mm	Seatpost Clamp Diameter in mm	Rim spec. (model, holes)	Rear Shock (e2e)	Hardware Rear Shock in mm	Bearings (frame)
Speedster 20	(ABBRS500PB) BB-RS500-PB FOR ROAD "W/O THREAD" R&L BEARING W/INNER COVER	(KFD4700F) FD4700 DOUBLE 10S BRAZED ON	XXS/XS/ S=170mm,M/ L=172.5mm,XL/ XXL=175mm	VP - J105PEM 1 1/8"-1 1/4" Steel Cups BK Matt w/o Crown Race Included Conical Nylon Spacer 20 mm	XXS/80 XS/90 S/100 M/L/110 XL/ XXL/120	420mm	27.2x350mm	31.8mm	RACE 23 700×24H FV ANOD BLK W/CNC W/O Eyelet W/SAFE POINT W/SCR-AL X-RMR-RACE-23-V-AA-BM-871G RACE 23 700×28H FV ANOD BLK W/CNC W/O Eyelet W/SAFE POINT W/SCR-AL X-RMR-RACE-23-V-AA-BM-871G			
Speedster 30	(ABBES300B13) BB-ES300 68mm-113 SPLINED WO/ FIXING BOLT	(AFDR3000BM) FD-R3000 2x9S DOWN SWING/61-66 46/52T 31.8 CLAMP TYPE	XXS/XS/ S=170mm,M/ L=172.5mm,XL/ XXL=175mm	Z104PE11-1/8" STEEL BED MATT H=29.5 W/20mm Nylon C-WASHER W/O CAP	XXS/80 XS/90 S/100 M/L/110 XL/ XXL/120	420mm	27.2x350mm	31.8mm	RACE 23 700×24H FV ANOD BLK W/CNC W/O EYELET W/SAFE POINT W/SCR-AL X-RMR-RACE-23-V-AA-BM-SUYG RACE 23 700×28H FV ANOD BLK W/CNC W/O EYELET W/SAFE POINT W/SCR-AL X-RMR-RACE-23-V-AA-BM-SUYG			
Speedster 40	(ABBUN26B10X) BB-UN26 68-110 WO/FXING BOLT	FD-R2000 2x8S DOWN SWING/61-66 46/52T 31.8 CLAMP TYPE	XXS/XS/ S=170mm,M/ L=172.5mm,XL/ XXL=175mm	Z104PE11-1/8" STEEL BED MATT H=29.5 W/20mm Nylon C-WASHER W/O CAP	XXS/80 XS/90 S/100 M/L/110 XL/ XXL/120	420mm	27.2x350mm	31.8mm	RACE 23 700×24H FV ANOD BLK W/CNC W/O EYELET W/SAFE POINT W/SCR-AL X-RMR-RACE-23-V-AA-BM-SUYG RACE 23 700×28H FV ANOD BLK W/CNC W/O EYELET W/SAFE POINT W/SCR-AL X-RMR-RACE-23-V-AA-BM-SUYG			
Speedster 50	(ABBUN26B10X) BB-UN26 68-110 WO/FXING BOLT	FD-A070 BAND-TYPE (W/31.8mm ADAPTER) , 61-66°FOR DOUBLE C.W (AFDA070AM)	XXS/XS/ S=170mm,M/ L=172.5mm,XL/ XXL=175mm	Z104PE11-1/8" STEEL BED MATT H=29.5 W/20mm Nylon C-WASHER W/O CAP	XXS/80 XS/90 S/100 M/L/110 XL/ XXL/120	420mm	27.2x350mm	31.8mm	RACE 23 700×24H FV ANOD BLK W/CNC W/O EYELET W/SAFE POINT W/SCR-AL X-RMR-RACE-23-V-AA-BM-SUYG RACE 23 700×28H FV ANOD BLK W/CNC W/O EYELET W/SAFE POINT W/SCR-AL X-RMR-RACE-23-V-AA-BM-SUYG			
Contessa 710	(AFCMT2103CB002XL) FC-MT210-3 BLK 2-PCS 170mm 9S 40-30-22T W/O CG W/ BB (BSA)	(AFDM3000TSM6) FD-M3000 31.8 66-69 TOP SWING DUAL PULL 40T	XS/S/ M=170mm,L=175mm	SCOTT- (33422816007) ZL50PF 1-1/8 ZS44/28.6&ZS44/30 H9.4 (4.1+5.3) ST BED W/ GREASE W/O CAP W/O BOLT	XS/S/60 M/70 L/80	640mm	27.2x350mm	31.8mm	J19SE DISC 27.5x32H W/O EYELET PCD BLK F/V W/ SCR-STC-RMM-X-20.1.-27.5.-AA-BM-FRWM			
Contessa 720	BB-UN100 68/122.5mm W/O BOLTS (ABBUN100B23X)	(AFDTY700TSM6) FD-TY700-TS6, TOURNEY,TOP-SWING, DUAL-PULL,FOR REAR 7/8-SPEED,BAND TYPE (W/31.8mm ADAPTER) , CS ANGLE: 66-6	XS/S/ M=170mm,L=175mm	SCOTT- (33422816007) ZL50PF 1-1/8 ZS44/28.6&ZS44/30 H9.4 (4.1+5.3) ST BED W/ GREASE W/O CAP W/O BOLT	XS/S/60 M/70 L/80	640mm	27.2x350mm	31.8mm	J19SE DISC 27.5x32H W/O EYELET PCD BLK F/V W/ SCR-STC-RMM-X-20.1.-27.5.-AA-BM-2357M			
Contessa 730 galaxy/blue	FP-B908N 122.5/68 C=28 W/O BOLT W/CAP W/ NYLOK (LEFT)	(AFDTY500TSM6) FD-TY500-TS6, TOURNEY,TOP-SWING, DUAL-PULL,FOR REAR 6/7-SPEED,BAND TYPE (W/31.8mm ADAPTER) , CS ANGLE: 66-6	XS/S/ M=170mm,L=175mm	SCOTT- (33422816007) ZL50PF 1-1/8 ZS44/28.6&ZS44/30 H9.4 (4.1+5.3) ST BED W/ GREASE W/O CAP W/O BOLT	XS/S/60 M/70 L/80	640mm	27.2x350mm	31.8mm	J19SE DISC 27.5x32H W/O EYELET PCD BLK F/V W/SCR-SCT-RX-20.1.-27.5.-AA-BM-COPM			
Contessa 730 olive/peach	FP-B908N 122.5/68 C=28 W/O BOLT W/CAP W/ NYLOK (LEFT)	(AFDTY500TSM6) FD-TY500-TS6, TOURNEY,TOP-SWING, DUAL-PULL,FOR REAR 6/7-SPEED,BAND TYPE (W/31.8mm ADAPTER) , CS ANGLE: 66-6	XS/S/ M=170mm,L=175mm	SCOTT- (33422816007) ZL50PF 1-1/8 ZS44/28.6&ZS44/30 H9.4 (4.1+5.3) ST BED W/ GREASE W/O CAP W/O BOLT	XS/S/60 M/70 L/80	640mm	27.2x350mm	31.8mm	J19SE DISC 27.5x32H W/O EYELET PCD BLK F/V W/SCR-SCT-RX-20.1.-27.5.-AA-BM-COPM			

Techbook_2019_BIKE_SCOTT-Sports_EN_301018.indd 109 30/10/18 01:33

Bike Name	BB-spec / axle length / shell width	Front Derailleur spec / diameter	Crankarm Length in mm	Headset spec/dimension	Stem Length in mm	Bar Width in mm	Seatpost diameter in mm / length in mm	Seatpost Clamp Diameter in mm	Rim spec. (model, holes)	Rear Shock (e2e)	Hardware Rear Shock in mm	Bearings (frame)
Contessa 740	FP-B908N 122.5/68 C=28 W/O BOLT W/CAP W/ NYLOK (LEFT)	(AFDTY500TSM6) FD-TY500-TS6, TOURNEY,TOP-SWING, DUAL-PULL,FOR REAR 6/7-SPEED,BAND TYPE (W/31.8mm ADAPTER) , CS ANGLE: 66-6	XS/S/ M=170mm,L=175mm	SCOTT- (33422816007) ZL 50PF 1-1/8 ZS44/28.6&ZS44/30 H9.4 (4.1+5.3) ST BED W/ GREASE W/O CAP W/O BOLT	XS/S/60 M/70 L/80	640mm	27.2x350mm	31.8mm	J19SE DISC 27.5x32H W/O EYELET PCD BLK F/V W/ SCR-STC-RMM-X-20.1.-27.5.-AA-BM-1925M			
Sub Cross 20 Men	(AFCT6010EB866CL) FRONT CHAINWHEEL, FC-T6010, DEORE, FOR REAR 10-SPEED, 2-PCS FC, 175mm 48-36-26TWITH CG, W/BB PARTS (BSA)	FD-T6000-3 34.9 3x10 BLK CL:50mm 63-66 T OP-SWING (LOW-CLAMP) 44/48T	S = 170mm, M / L / XL / XXL=175mm	VP-A68 1-1/8" ST BLK W/AL BLK CONICAL WASHER 20mm W/O TOP CAP&BOLT	S/80 M/L/90 XL/ XXL/100	660mm	31.6x350mm	34.9mm	J19SE DISC 29x32H W/O EYELET PCD BLK F/V W/SCR-STC-RMM-X-20.1.-29-AA-BM-SQOM DECAL			
Sub Cross 20 Lady	(AFCT6010EB866CL) FRONT CHAINWHEEL, FC-T6010, DEORE, FOR REAR 10-SPEED, 2-PCS FC, 175mm 48-36-26TWITH CG, W/BB PARTS (BSA)	(KFDT6000L6LL) FD-T6000-3 34.9 3x10 BLK CL:50mm 66-69 TOP-SWING (LOW-CLAMP) 44/48T	S = 170mm, M / L / XL =175mm	VP-A68 1-1/8" ST BLK W/AL BLK CONICAL WASHER 20mm W/O TOP CAP&BOLT	S/70 M/80 L/90 XL/100	660mm	31.6x350mm	34.9mm	J19SE DISC 29x32H W/O EYELET PCD BLK F/V W/SCR-STC-RMM-X-20.1.-29-AA-BM-7706M DECAL			
Sub Cross 30 Men	(ABBES300B26) BB-ES300 68mm-126 SPLINED WO/FIXING BOLT	(AFDM370L6) FD-M370-6 (9S) 34.9 66-69 44/48T CL:50mm TOP SWING	S = 170mm, M / L / XL / XXL=175mm	VP-A68 1-1/8" ST BLK W/AL BLK CONICAL WASHER 20mm W/O TOP CAP&BOLT	S/80 M/L/90 XL/ XXL/100	660mm	31.6x350mm	34.9mm	J19SE DISC 29x32H W/O EYELET PCD BLK F/V W/SCR-STC-RMM-X-20.1.-29-AA-BM-RARM			
Sub Cross 30 Lady	(ABBES300B26) BB-ES300 68mm-126 SPLINED WO/FIXING BOLT	(AFDM370L6) FD-M370-6 (9S) 34.9 66-69 44/48T CL:50mm TOP SWING	S = 170mm, M / L / XL =175mm	VP-A68 1-1/8" ST BLK W/AL BLK CONICAL WASHER 20mm W/O TOP CAP&BOLT	S/70 M/80 L/90 XL/100	660mm	31.6x350mm	34.9mm	J19SE DISC 29x32H W/O EYELET PCD BLK F/V W/SCR-STC-RMM-X-20.1.-29-AA-BM-RARM			
Sub Cross 40 Men	FP-B908N 122.5/68 C=28 W/O BOLT W/CAP W/ NYLOK (LEFT)	(AFDTY710TSL6) FD-TY710-TS3 34.9 66-69 TOP-SWING DUAL PULL 48T FOR 48T REAR:7/8S CL:47.5/50mm	S = 170mm, M / L / XL / XXL=175mm	VP-A68 1-1/8" ST BLK W/AL BLK CONICAL WASHER 20mm W/O TOP CAP&BOLT	S/80 M/L/90 XL/ XXL/100	660mm	31.6x350mm	34.9mm	J19SE DISC 29x32H W/O EYELET PCD BLK F/V W/SCR-STC-RMM-X-20.1.-29-AA-BM-871M			
Sub Cross 40 Lady	FP-B908N 122.5/68 C=28 W/O BOLT W/CAP W/ NYLOK (LEFT)	(AFDTY710TSL6) FD-TY710-TS3 34.9 66-69 TOP-SWING DUAL PULL 48T FOR 48T REAR:7/8S CL:47.5/50mm	S = 170mm, M / L / XL =175mm	VP-A68 1-1/8" ST BLK W/AL BLK CONICAL WASHER 20mm W/O TOP CAP&BOLT	S/70 M/80 L/90 XL/100	660mm	31.6x350mm	34.9mm	J19SE DISC 29x32H W/O EYELET PCD BLK F/V W/SCR-STC-RMM-X-20.1.-29-AA-BM-351M DECAL			
Scale 900 Comp	(ABBMT500PA) BB-MT500-PA FOR MTB "W/O THREAD" R&L BEARING W/INNER COVER	FD-M6020-E FOR 2x10 W/O PLATE 66-69 SIDE SWING FRONT-PULL	S = 170mm, M / L / XL / XXL=175mm	FP-H868P Syncros 1-1/8"-1.5" 50-62mm Steel Cups ball bearings Black w/star nut&topcup	S/60 M/70 L/80 XL/90 XXL/100	720mm	31.6x400mm	35mm	J19SE DISC 29x32H W/O EYELET PCD BLK F/V W/SCR-STC-RMM-X-20.1.-29-AA-BM-SQOM DECAL			
Aspect 945	(AFCMT2103EB002XL) FC-MT210-3 BLK 2-PCS 175mm 9S 40-30-22T W/O CG W/ BB (BSA)	(AFDM3000TSM6) FD-M3000 31.8 66-69 TOP SWING DUAL PULL 40T	S = 170mm, M / L / XL / XXL=175mm	SCOTT- (33422816007) ZL 50PF 1-1/8 ZS44/28.6&ZS44/30 H9.4 (4.1+5.3) ST BED W/ GREASE W/O CAP W/O BOLT	S/70 M/80 L/90 XL,XXL/100	720mm	27.2x350mm	31.8mm	J19SE DISC 29x32H W/O EYELET PCD BLK F/V W/SCR-STC-RMM-X-20.1.-29-AA-BM-LAYM DECAL			
Aspect 965	FP-B908NW 124.5/68 C=29.5 W/O BOLT W/CAP W/NYLOK (LEFT)	(AFDTY500TSM6) FD-TY500-TS6, TOURNEY,TOP-SWING, DUAL-PULL,FOR REAR 6/7-SPEED,BAND TYPE (W/31.8mm ADAPTER) , CS ANGLE: 66-6	S = 170mm, M / L / XL / XXL=175mm	SCOTT- (33422816007) ZL 50PF 1-1/8 ZS44/28.6&ZS44/30 H9.4 (4.1+5.3) ST BED W/ GREASE W/O CAP W/O BOLT	S/70 M/80 L/90 XL,XXL/100	720mm	27.2x350mm	31.8mm	J19SE DISC 29x32H W/O EYELET PCD BLK F/V W/SCR-STC-RMM-X-20.1.-29-AA-BM-RARM			

Techbook_2019_BIKE_SCOTT-Sports_EN_301018.indd 110 30/10/18 01:33

TECHNICAL DATA continued

Bike Name	BB-spec / axle length / shell width	Front Derailleur spec / diameter	Crankarm Length in mm	Headset spec/dimension	Stem Length in mm	Bar Width in mm	Seatpost diameter in mm / length in mm	Seatpost Clamp Diameter in mm	Rim spec. (model, holes)	Rear Shock (e2e)	Hardware Rear Shock in mm	Bearings (frame)
Aspect 975	FP-B908NW 124.5/68 C=29.5 W/O BOLT W/CAP W/NYLOK (LEFT)	(AFDTY500TSM6) FD-TY500-TS6, TOURNEY,TOP-SWING, DUAL-PULL,FOR REAR 6/7-SPEED,BAND TYPE (W/31.8mm ADAPTER) , CS ANGLE: 66-6	S = 170mm, M / L / XL / XXL=175mm	SCOTT- (33422816007) ZL50PF 1-1/8 ZS44/28.6&ZS44/30 H9.4 (4.1+5.3) ST BED W/ GREASE W/O CAP W/O BOLT	S/70 M/80 L/90 XL,XXL/100	720mm	27.2x350mm	31.8mm	J19SE DISC 29x32H W/O EYELET PCD BLK F/V W/SCR-STC-RMM-X-20.1.-29-AA-BM-SQOM DECAL			
Navajo 955	BB-UN100 68/122.5mm W/O BOLTS (ABBUN100B23X)	(AFDTY700TSM6) FD-TY700-TS6, TOURNEY,TOP-SWING, DUAL-PULL,FOR REAR 7/8-SPEED,BAND TYPE (W/31.8mm ADAPTER) , CS ANGLE: 66-6	S = 170mm, M / L / XL / XXL=175mm	SCOTT- (33422816007) ZL50PF 1-1/8 ZS44/28.6&ZS44/30 H9.4 (4.1+5.3) ST BED W/ GREASE W/O CAP W/O BOLT	S/70 M/80 L/90 XL,XXL/100	720mm	27.2x350mm	31.8mm	J19SE DISC 29x32H W/O EYELET PCD BLK F/V W/SCR-STC-RMM-X-20.1.-29-AA-BM-RARM			
Chenoa 765	(AFCTY501E244CLX) FC-TY501 FOR REAR 6/7/8-S 175mm 42x34x24T W/CG W/O CRANK FIXING BOLT BLACK	(AFDTY500TSM6) FD-TY500-TS6, TOURNEY,TOP-SWING, DUAL-PULL,FOR REAR 6/7-SPEED,BAND TYPE (W/31.8mm ADAPTER) , CS ANGLE: 66-6	XS/S=170mm,M/L/ XL=175mm	SCOTT- (33422816007) ZL50PF 1-1/8 ZS44/28.6&ZS44/30 H9.4 (4.1+5.3) ST BED W/ GREASE W/O CAP W/O BOLT	XS/60 S/70 M/80 L/90 XL/100	720mm	27.2x350mm	31.8mm	J19SE DISC 27.5x32H W/O EYELET PCD BLK F/V W/SCR-STC-RMM-X-20.1.-27.5.-AA-BM-RARM DECAL			
Contessa 765	FP-B908N 122.5/68 C=28 W/O BOLT W/CAP W/ NYLOK (LEFT)		S = 170mm, M / L / XL / XXL=175mm	SCOTT- (33422816007) ZL50PF 1-1/8 ZS44/28.6&ZS44/30 H9.4 (4.1+5.3) ST BED W/ GREASE W/O CAP W/O BOLT	S/60 M/70 L/80 XL/90 XXL/100	720mm	31.6x400mm	35mm	J25DH Syncros X24 29 32H FV PCD BK Double Wall W/O Eyelet W/19 SCALE 960 SCR-STC-RMM-X-24-29-BA-BM-SQOM			
Sub Cross Tour Men	FP-B902W 124/68 C=28 W/O BOLT W/CAP for SCOTT	(AFDTY710TSL6) FD-TY710-TS3 34.9 66-69 TOP-SWING DUAL PULL 48T FOR 48T REAR:7/8S CL:47.5/50mm	S = 170mm, M / L / XL / XXL=175mm	VP-A68 1-1/8" ST BLK W/AL BLK CONICAL WASHER 20mm W/O TOP CAP&BOLT	S/80 M/L/90 XL/ XXL/100	660mm	31.6x350mm	34.9mm	J19SE DISC 29x32H W/O EYELET PCD BLK F/V W/SCR-STC-RMM-X-20.1.-29-AA-BM-871M			
Sub Cross Tour Lady	FP-B902W 124/68 C=28 W/O BOLT W/CAP for SCOTT	(AFDTY710TSL6) FD-TY710-TS3 34.9 66-69 TOP-SWING DUAL PULL 48T FOR 48T REAR:7/8S CL:47.5/50mm	S = 170mm, M / L / XL =175mm	VP-A68 1-1/8" ST BLK W/AL BLK CONICAL WASHER 20mm W/O TOP CAP&BOLT	S/70 M/80 L/90 XL/100	660mm	31.6x350mm	34.9mm	J19SE DISC 29x32H W/O EYELET PCD BLK F/V W/SCR-STC-RMM-X-20.1.-29-AA-BM-351M DECAL			
Sub Cross Park Men	FP-B902W 124/68 C=28 W/O BOLT W/CAP for SCOTT	(AFDTY710TSL6) FD-TY710-TS3 34.9 66-69 TOP-SWING DUAL PULL 48T FOR 48T REAR:7/8S CL:47.5/50mm	S = 170mm, M / L / XL / XXL=175mm	VP-A68 1-1/8" ST BLK W/AL BLK CONICAL WASHER 20mm W/O TOP CAP&BOLT	S/80 M/L/90 XL/ XXL/100	660mm	31.6x350mm	34.9mm	J19SE DISC 29x32H W/O EYELET PCD BLK F/V W/SCR-STC-RMM-X-20.1.-29-AA-BM-871M			
Sub Cross Park Lady	FP-B902W 124/68 C=28 W/O BOLT W/CAP for SCOTT	(AFDTY710TSL6) FD-TY710-TS3 34.9 66-69 TOP-SWING DUAL PULL 48T FOR 48T REAR:7/8S CL:47.5/50mm	S = 170mm, M / L / XL =175mm	VP-A68 1-1/8" ST BLK W/AL BLK CONICAL WASHER 20mm W/O TOP CAP&BOLT	S/70 M/80 L/90 XL/100	660mm	31.6x350mm	34.9mm	J19SE DISC 29x32H W/O EYELET PCD BLK F/V W/SCR-STC-RMM-X-20.1.-29-AA-BM-351M DECAL			
Scale RC 900 Team	BB Press Fit DUB PF92	NIL	170mm (S) 175mm (M/L/XL)	1-1/8"- 1.5" / 42x52 mm	60mm (S) /70mm (M) 80mm (L) /90mm (XL)	720mm	31.6 x 400mm	34.9mm	Syncros Silverton 2.5 29 6 Bolt / Formula. S25B02-07 , 28H			
Scale 910	BB Press Fit DUB PF92	NIL	170mm (S) 175mm (M/L/XL)	1-1/8"- 1.5" / 42x52 mm	60mm (S) /70mm (M) 80mm (L) /90mm (XL)	720mm	31.6 x 400mm	34.9mm	Syncros Silverton 2.5 29 6 Bolt / Formula. S25B02-03,28H			

Techbook_2019_BIKE_SCOTT-Sports_EN_3010118.indd 111 30/10/18 01:33

Bike Name	BB-spec / axle length / shell width	Front Derailleur spec / diameter	Crankarm Length in mm	Headset spec/dimension	Stem Length in mm	Bar Width in mm	Seatpost diameter in mm / length in mm	Seatpost Clamp Diameter in mm	Rim spec. (model, holes)	Rear Shock (e2e)	Hardware Rear Shock in mm	Bearings (frame)
Scale 920	BB Press Fit DUB PF92	NIL	170mm (S) 175mm (M/L/XL)	1-1/8"- 1.5" / 42x52 mm	60mm (S) /70mm (M) 80mm (L) /90mm (XL)	720mm	31.6 x 400mm	34.9mm	AL X-25 Disc, 32H			
Scale 930	BB Press Fit DUB PF92	NIL	170mm (S) 175mm (M/L/XL)	1-1/8"- 1.5" / 42x52 mm	60mm (S) /70mm (M) 80mm (L) /90mm (XL)	720mm	31.6 x 400mm	34.9mm	AL X-25 Disc, 32H			
Scale 940	BB Press Fit DUB PF92	NIL	170mm (S) 175mm (M/L/XL)	1-1/8"- 1.5" / 42x52 mm	60mm (S) /70mm (M) 80mm (L) /90mm (XL)	720mm	31.6 x 400mm	34.9mm	AL X-25 Disc, 32H			
Big Jon	OCK18RXC1902x2E170BLK / OCK18RXC1902x2E175BLK, INCLUDING IN CHAINSHEEL	KRDM700010SGS/ DIRECT MOUNT	170mm (S) 175mm (M/L/XL)	1-1/8"-1.5	60mm (S/M) 70mm (L/ (XL)	740mm	31.6 mm	34.9mm	SB-8, 32H			
Aspect 900 cobalt green/ orange	Sram BB DUB BSA 00.6418.010.001 BB DUB BSA MTB68SP	NIL	170mm (S) 175mm (M/L/XL/ XXL)	1-1/8"-1.5" X50x44mm / 61x54.95mm	70mm (S) /80mm (M) 90mm (L) / 100mm (XL/XL)	720mm	27.2mm	31.8mm.	Alex AL X-20 (SD-20) 29 Disc, 32H			
Aspect 910 black/bronze	FC-MT500-2/68mm, including in chainset	KFDM6020mm6 /31.8mm	170mm (S) 175mm (M/L/XL/ XXL)	1-1/8 X49.8x44mm	70mm (S) /80mm (M) 90mm (L) / 100mm (XL/XL)	720mm	27.2x350mm	31.8mm	AL X-20 (SD-20) , 32H			
Aspect 920 co green/orange	FC-MT500-2/68mm	KFDM6020mm6/31.8mm	170mm (S) 175mm (M/L/XL/ XXL)	1-1/8 X49.8x44mm	70mm (S) /80mm (M) 90mm (L) / 100mm (XL/XL)	720mm	27.2x350mm	31.8mm	AL X-20 (SD-20) , 32H			
Aspect 930 a.f. blue/grey	FC-MT2012/68mm	AFDM4020mm4/31.8mm	170mm (S) 175mm (M/L/XL/ XXL)	1-1/8 X49.8x44mm	70mm (S) /80mm (M) 90mm (L) / 100mm (XL/XL)	720mm	27.2x350mm	31.8mm	AL X-20 (SD-20) , 32H			
Aspect 930 black/orange	FC-MT2012/68mm	AFDM4020mm4/31.8mm	170mm (S) 175mm (M/L/XL/ XXL)	1-1/8 X49.8x44mm	70mm (S) /80mm (M) 90mm (L) / 100mm (XL/XL)	720mm	27.2x350mm	31.8mm	AL X-20 (SD-20) , 32H			
Aspect 940 orange/yellow	FC-MT2013/68mm	AFDM3000TSM6/31.8mm	170mm (S) 175mm (M/L/XL/ XXL)	1-1/8 X49.8x44mm	70mm (S) /80mm (M) 90mm (L) / 100mm (XL/XL)	720mm	27.2x350mm	31.8mm	AL X-20 (SD-20) , 32H			
Aspect 940 black/green	FC-MT2013/68mm	AFDM3000TSM6/31.8mm	170mm (S) 175mm (M/L/XL/ XXL)	1-1/8 X49.8x44mm	70mm (S) /80mm (M) 90mm (L) / 100mm (XL/XL)	720mm	27.2x350mm	31.8mm	AL X-20 (SD-20) , 32H			
Aspect 950 light blue/red	ABBUN100B23X/ 122.5mm/68mm	AFDTY700TSM6/31.8mm	170mm (S) 175mm (M/L/XL/ XXL)	1-1/8 X49.8x44mm	70mm (S) /80mm (M) 90mm (L) / 100mm (XL/XL)	720mm	27.2x350mm	31.8mm	AL X-20 (SD-20) , 32H			
Aspect 950 black/bronze	ABBUN100B23X/ 122.5mm/68mm	AFDTY700TSM6/31.8mm	170mm (S) 175mm (M/L/XL/ XXL)	1-1/8 X49.8x44mm	70mm (S) /80mm (M) 90mm (L) / 100mm (XL/XL)	720mm	27.2x350mm	31.8mm	AL X-20 (SD-20) , 32H			
Aspect 960 yellow/grey	FP.B908N/ 122.5mm/68mm	AFDTY500TSM6/31.8mm	170mm (S) 175mm (M/L/XL/ XXL)	1-1/8 X49.8x44mm	75mm (S/M) 90mm (L/XL) 105mm (XXL)	720mm	27.2x350mm	31.8mm	AL X-20 (SD-20) , 32H			

Techbook_2019_BIKE_SCOTT-Sports_EN_3010118.indd 112 30/10/18 01:33

TECHNICAL DATA continued

Bike Name	BB-spec / axle length / shell width	Front Derailleur spec / diameter	Crankarm Length in mm	Headset spec/dimension	Stem Length in mm	Bar Width in mm	Seatpost diameter in mm / length in mm	Seatpost Clamp Diameter in mm	Rim spec. (model, holes)	Rear Shock (e2e)	Hardware Rear Shock in mm	Bearings (frame)
Aspect 960 black/red	FP.B908N/122.5mm/68mm	AFDTY500TSM6/31.8mm	170mm (S) 175mm (M/L/XL/ XXL)	1-1/8 X49.8x44mm	75mm (S/M) 90mm (L/XL) 105mm (XXL)	720mm	27.2x350mm	31.8mm	AL X-20 (SD-20) , 32H			
Aspect 970 red/dark red	FP.B908N/122.5mm/68mm	AFDTY500TSM6/31.8mm	170mm (S) 175mm (M/L/XL/ XXL)	1-1/8 X49.8x44mm	75mm (S/M) 90mm (L/XL) 105mm (XXL)	720mm	27.2x350mm	31.8mm	AL X-20 (SD-20) , 32H			
Aspect 970 co green/orange (KH)	FP.B908N/122.5mm/68mm	AFDTY500TSM6/31.8mm	170mm (S) 175mm (M/L/XL/ XXL)	1-1/8 X49.8x44mm	75mm (S/M) 90mm (L/XL) 105mm (XXL)	720mm	27.2x350mm	31.8mm	AL X-20 (SD-20) , 32H			
Aspect 980 dk blue/yellow	FP.B908N/122.5mm/68mm	AFDTY500TSM6/31.8mm	170mm (S) 175mm (M/L/XL/ XXL)	1-1/8"X/49.8x44mm	75mm (S/M) 90mm (L/XL) 105mm (XXL)	720mm	27.2x350mm	31.8mm	MT-25 29, 32H			
Aspect 730 a.f. blue/grey	FC-MT2102/68mm	AFDM4020mm4/31.8mm	170mm (XS/S) 175mm (M/L/XL)	1-1/8"X/49.8x44mm	60mm (XS) /70mm (S) 80mm (M) / 90mm (L) 100mm (XL)	720mm	27.2x350mm	31.8mm	AL X-20 (SD-20) , 32H			
Aspect 730 black/orange	FC-MT2102/68mm	AFDM4020mm4/31.8mm	170mm (XS/S) 175mm (M/L/XL)	1-1/8"X/49.8x44mm	60mm (XS) /70mm (S) 80mm (M) / 90mm (L) 100mm (XL)	720mm	27.2x350mm	31.8mm	AL X-20 (SD-20) , 32H			
Aspect 740 orange/yellow	FC-MT2013/68mm	AFDM3000TSM6/31.8mm	170mm (XS/S) 175mm (M/L/XL)	1-1/8"X/49.8x44mm	60mm (XS) /70mm (S) 80mm (M) / 90mm (L) 100mm (XL)	720mm	27.2x350mm	31.8mm	AL X-20 (SD-20) , 32H			
Aspect 740 black/green	FC-MT2013/68mm	AFDM3000TSM6/31.8mm	170mm (XS/S) 175mm (M/L/XL)	1-1/8"X/49.8x44mm	60mm (XS) /70mm (S) 80mm (M) / 90mm (L) 100mm (XL)	720mm	27.2x350mm	31.8mm	AL X-20 (SD-20) , 32H			
Aspect 750 light blue/red	ABBUN100B23X/ 122.5mm/68mm	AFDTY700TSM6/31.8mm	170mm (XS/S) 175mm (M/L/XL)	1-1/8"X/49.8x44mm	60mm (XS) /70mm (S) 80mm (M) / 90mm (L) 100mm (XL)	720mm	27.2x350mm	31.8mm	AL X-20 (SD-20) , 32H			
Aspect 750 black/bronze	ABBUN100B23X/ 122.5mm/68mm	AFDTY700TSM6/31.8mm	170mm (XS/S) 175mm (M/L/XL)	1-1/8"X/49.8x44mm	60mm (XS) /70mm (S) 80mm (M) / 90mm (L) 100mm (XL)	720mm	27.2x350mm	31.8mm	AL X-20 (SD-20) , 32H			
Aspect 760 yellow/grey	FP.B908N/ 122.5mm/68mm	AFDTY500TSM6/31.8mm	170mm (XS/S) 175mm (M/L/XL)	1-1/8"X/49.8x44mm	75mm (XS/S) 90mm (M/L) /105mm (XL)	720mm	27.2x350mm	31.8mm	AL X-20 (SD-20) , 32H			
Aspect 760 black/red	FP.B908N/ 122.5mm/68mm	AFDTY500TSM6/31.8mm	170mm (XS/S) 175mm (M/L/XL)	1-1/8"X/49.8x44mm	75mm (XS/S) 90mm (M/L) /105mm (XL)	720mm	27.2x350mm	31.8mm	AL X-20 (SD-20) , 32H			
Aspect 770 red/dark red	FP.B908N/ 122.5mm/68mm	AFDTY500TSM6/31.8mm	170mm (XS/S) 175mm (M/L/XL)	1-1/8"X/49.8x44mm	75mm (XS/S) 90mm (M/L) /105mm (XL)	720mm	27.2x350mm	31.8mm	AL X-20 (SD-20) , 32H			
Aspect 770 co green/orange (KH)	FP.B908N/ 122.5mm/68mm	AFDTY500TSM6/31.8mm	170mm (XS/S) 175mm (M/L/XL)	1-1/8"X/49.8x44mm	75mm (XS/S) 90mm (M/L) /105mm (XL)	720mm	27.2x350mm	31.8mm	AL X-20 (SD-20) , 32H			
Aspect 780 dk blue/yellow	FP.B908N/ 122.5mm/68mm	AFDTY500TSM6/31.8mm	170mm (XS/S) 175mm (M/L/XL)	1-1/8"X/49.8x44mm	75mm (XS/S) 90mm (M/L) /105mm (XL)	720mm	27.2x350mm	31.8mm	MT-25 , 32H			

Techbook_2019_BIKE_SCOTT-Sports_EN_3010118.indd 113 30/10/18 01:33

TECHNICAL DATA continued

Bike Name	BB-spec / axle length / shell width	Front Derailleur spec / diameter	Crankarm Length in mm	Headset spec/dimension	Stem Length in mm	Bar Width in mm	Seatpost diameter in mm / length in mm	Seatpost Clamp Diameter in mm	Rim spec. (model, holes)	Rear Shock (e2e)	Hardware Rear Shock in mm	Bearings (frame)
Addict SE disc	KSMBB7141B/ 86.5mm	KFDR8050F	170mm (XXS/XS/S) / 172.5mm (M/L) / 175mm (XL/XXL)	11/8"x1-1/4" X44x49.7mm	80mm (XXS) , 90mm (XS) , 100mm (S) , 110mm (M/L) , 120mm (XL/XXL)	380mm (XXS) / 400mm (XS) / 420mm (S/M/L/XL) / 440mm (XXL)	27.2x350mm	31.2mm	Formula disc,S73C03-00 (Syncros RP2.0 Disc) ,28H			
Addict 10 disc	KSMBB7141B/ 86.5mm	KFDR8000F	170mm (XXS/XS) / 172.5mm (S/M/L) / 175mm (XL/XXL)	1-1/8" - 1-1/4"X41x46mm	80mm (XXS) , 90mm (XS) , 100mm (S) , 110mm (M/L) , 120mm (XL/XXL)	380mm (XXS) / 400mm (XS) / 420mm (S/M/L/XL) / 440mm (XXL)	27.2x350mm	31.2mm	Formula disc, S73C03-02 (Syncros RP2.0 Disc) ,28H			
Addict 10	KSMBB7141B/ 86.5mm	KFDR8000F	170mm (XXS/XS) / 172.5mm (S/M/L) / 175mm (XL/XXL)	1-1/8" - 1-1/4"X41x46mm	80mm (XXS) , 90mm (XS) , 100mm (S) , 110mm (M/L) , 120mm (XL/XXL)	380mm (XXS) / 400mm (XS) / 420mm (S/M/L/XL) / 440mm (XXL)	27.2x350mm	31.2mm	Formula,S72C02-01 (Syncros RP2.0) F: 18H / R: 24H			
Addict 20 disc	ABBRS500PB/ 86.5mm	KFDR7000FL	170mm (XXS/XS) / 172.5mm (S/M/L) / 175mm (XL/XXL)	1-1/8" - 1-1/4"X41x46mm	80mm (XXS) , 90mm (XS) , 100mm (S) , 110mm (M/L) , 120mm (XL/XXL)	380mm (XXS) / 400mm (XS) / 420mm (S/M/L/XL) / 440mm (XXL)	27.2x350mm	31.2mm	Formula disc, S73C03-00 (Syncros RP2.0 Disc) ,28H			
Addict 20	ABBRS500PB/ 86.5mm	KFDR7000FL	170mm (XXS/XS/S) / 172.5mm (M/L) / 175mm (XL/XXL)	1-1/8" - 1-1/4"X41x46mm	80mm (XXS) , 90mm (XS) , 100mm (S) , 110mm (M/L) , 120mm (XL/XXL)	380mm (XXS) / 400mm (XS) / 420mm (S/M/L/XL) / 440mm (XXL)	27.2x350mm	31.2mm	Formula, S72C02-00 (Syncros RP2.0) F: 18H / R: 24H			
Addict 30 disc	ABBRS500PB/ 86.5mm	KFD4700F	170mm (XXS/XS) / 172.5mm (S/M/L) / 175mm (XL/XXL)	1-1/8" - 1-1/4"X41x46mm	80mm (XXS) , 90mm (XS) , 100mm (S) , 110mm (M/L) , 120mm (XL/XXL)	380mm (XXS) / 400mm (XS) / 420mm (S/M/L/XL) / 440mm (XXL)	27.2x350mm	31.2mm	RACE 24 DISC, 28H			
Addict 30	ABBRS500PB/ 86.5mm	KFD4700F	170mm (XXS/XS/S) / 172.5mm (M/L) / 175mm (XL/XXL)	1-1/8" - 1-1/4"X41x46mm	80mm (XXS) , 90mm (XS) , 100mm (S) , 110mm (M/L) , 120mm (XL/XXL)	380mm (XXS) / 400mm (XS) / 420mm (S/M/L/XL) / 440mm (XXL)	27.2x350mm	31.2mm	RACE 24V, F:24H / R:28H			
Speedster 10 disc	ABBRS500PB/ 86.5mm	KFDR7000FL	170mm (XXS/XS/S) / 172.5mm (M/L) / 175mm (XL/XXL)	11/8"x1-1/4" X44x49.7mm	80mm (XXS) , 90mm (XS) , 100mm (S) , 110mm (M/L) , 120mm (XL/XXL)	380mm (XXS) / 400mm (XS) / 420mm (S/M/L/ XL) / 440 (XXL)	27.2x350mm	31.8mm	Race 24 Disc, 28H			

Techbook_2019_BIKE_SCOTT-Sports_EN_301018.indd 114 30/10/18 01:33

TECHNICAL DATA continued

Bike Name	BB-spec / axle length / shell width	Front Derailleur spec / diameter	Crankarm Length in mm	Headset spec/dimension	Stem Length in mm	Bar Width in mm	Seatpost diameter in mm / length in mm	Seatpost Clamp Diameter in mm	Rim spec. (model, holes)	Rear Shock (e2e)	Hardware Rear Shock in mm	Bearings (frame)
Speedster 10	ABBRS500PB/ 86.5mm	KFDR7000FL	170mm (XXS/XS/S) / 172.5mm (M/L) / 175mm (XL/XXL)	11/8"x1-1/4" X44x49.7mm	80mm (XXS) , 90mm (XS) , 100mm (S) , 110mm (M/L) , 120mm (XL/XXL)	380mm (XXS) / 400mm (XS) / 420mm (S/M/L/ XL) / 440 (XXL)	27.2x350mm	31.8mm	Race 23, F:24H/R:28H			
Speedster 20 disc	ABBRS500PB/ 86.5mm	KFD4700F	170mm (XXS/XS/S) / 172.5mm (M/L) / 175mm (XL/XXL)	11/8"x1-1/4" X44x49.7mm	80mm (XXS) , 90mm (XS) , 100mm (S) , 110mm (M/L) , 120mm (XL/XXL)	380mm (XXS) / 400mm (XS) / 420mm (S/M/L/ XL) / 440 (XXL)	27.2x350mm	31.8mm	Race 23 Disc, 28 H			
Speedster 20	ABBRS500PB/ 86.5mm	KFD4700F	170mm (XXS/XS/S) / 172.5mm (M/L) / 175mm (XL/XXL)	11/8"x1-1/4" X44x49.7mm	80mm (XXS) , 90mm (XS) , 100mm (S) , 110mm (M/L) , 120mm (XL/XXL)	380mm (XXS) / 400mm (XS) / 420mm (S/M/L/ XL) / 440 (XXL)	27.2x350mm	31.8mm	Race 23, F:24H/R:28H			
Speedster 30	ABBES300B13/ 113mm / 68mm	AFDR3000BM/31.8mm	170mm (XXS/ XS/S/M) / 175mm (L/ XL/XXL)	1-1/8"X44x30mm	80mm (XXS) , 90mm (XS) , 100mm (S) , 110mm (M/L) , 120mm (XL/XXL)	380mm (XXS) / 400mm (XS) / 420mm (S/M/L/ XL) / 440 (XXL)	27.2x350mm	31.8mm	Race 23, F:24H/R:28H			
Speedster 40	ABBUN26B10B/ 110mm/ 68mm	AFDR2000BM/31.8mm	170mm (XXS/ XS/S/M) / 175mm (L/ XL/XXL)	1-1/8"X44x30mm	80mm (XXS) , 90mm (XS) , 100mm (S) , 110mm (M/L) , 120mm (XL/XXL)	380mm (XXS) / 400mm (XS) / 420mm (S/M/L/ XL) / 440 (XXL)	27.2x350mm	31.8mm	Race 23, F:24H/R:28H			
Speedster 50	ABBUN26B10B/ 110mm/ 68mm	AFDA070AM/ 31.8mm	170mm (XXS/ XS/S/M) / 175mm (L/ XL/XXL)	1-1/8"X44x30mm	80mm (XXS) , 90mm (XS) , 100mm (S) , 110mm (M/L) , 120mm (XL/XXL)	380mm (XXS) / 400mm (XS) / 420mm (S/M/L/ XL) / 440 (XXL)	27.2x350mm	31.8mm	Race 23, F:24H/R:28H			
Metrix 10	ABBRS500PB/86.5mm	KFDR7000FL	170mm (XXS/XS) 172.5mm (S/M/L) 175mm (XL/XXL)	1-1/8"x1-1/4" X41x46mm	80mm (XXS) , 90mm (XS) , 100mm (S) , 110mm (M/L) , 120mm (XL/XXL)	All sizes 580 mm	27.2x350mm	31.2mm	Race 24 Disc, 28H			
Metrix 20	ABBRS500PB/86.5mm	KFD4700F	170mm (XXS/XS/S) 172.5mm (M/L) 175mm (XL/XXL)	11/8"x1-1/4" X44x49.7mm	80mm (XXS) , 90mm (XS) , 100mm (S/M/L) , 110mm (XL/XXL)	All sizes 580 mm	27.2x350mm	31.8mm	Race 24 Disc, 28H			
Metrix 30	ABBUN26B10B/ 110mm/ 68mm	AFDR2000BM/31.8mm	170mm (XXS/XS/S) 175mm (M/L/XL/ XXL)	11/8"x44x50x30mm	80mm (XXS) , 90mm (XS) , 100mm (S/M/L) 110mm (XL/XXL) ,	All sizes 580 mm	27.2x350mm	31.8mm	Race 23 Disc, 28H			

Techbook_2019_BIKE_SCOTT-Sports_EN_301018.indd 115 30/10/18 01:33

TECHNICAL DATA continued

Bike Name	BB-spec / axle length / shell width	Front Derailleur spec / diameter	Crankarm Length in mm	Headset spec/dimension	Stem Length in mm	Bar Width in mm	Seatpost diameter in mm / length in mm	Seatpost Clamp Diameter in mm	Rim spec. (model, holes)	Rear Shock (e2e)	Hardware Rear Shock in mm	Bearings (frame)
Speedster Gravel 10	KSMBB7141B/86.5mm	KFDR8000F	170mm (XXS/XS/S) 172.5mm (M/L) 175mm (XL/XXL)	11/8"x1-1/4" X44x49.7mm	80mm (XXS) , 90mm (XS) , 100mm (S) /110mm (M/L) / 120mm (XL/XXL) ,	380mm (XXS) /400mm (XS) / 420mm (S/M/L/ XL) 440mm (XXL)	27.2x350mm	31.8mm	Race 24 Disc, 28H			
Speedster Gravel 20	ABBRS500PB/86.5mm	KFDR7000FL	170mm (XXS/XS/S) 172.5mm (M/L) 175mm (XL/XXL)	11/8"x1-1/4" X44x49.7mm	80mm (XXS) , 90mm (XS) , 100mm (S) /110mm (M/L) / 120mm (XL/XXL) ,	380mm (XXS) /400mm (XS) / 420mm (S/M/L/ XL) 440mm (XXL)	27.2x350mm	31.8mm	Race 24 Disc, 28H			
Speedster Gravel 30	ABBRS500PB/86.5mm	KFD4700F	170mm (XXS/XS/S) 172.5mm (M/L) 175mm (XL/XXL)	11/8"-11/4	80mm (XXS) , 90mm (XS) , 100mm (S) /110mm (M/L) / 120mm (XL/XXL) ,	380mm (XXS) /400mm (XS) / 420mm (S/M/L/ XL) 440mm (XXL)	27.2x350mm	31.8mm	Race 24 Disc, 28H			
Contessa Scale 900	BB Press Fit DUB PF92	NIL	170mm (S/M) / 175mm (L)	1-1/8"- 1.5" X42x52 mm	50mm (S) /60mm (M) 70mm (L)	700mm	31.6x400mm	34.9mm	AL X-25 Disc, 32H			
Contessa Scale 10	BB DUB BSA/68mm	NIL	170mm (XS/S/M) /175mm (L)	1-1/8"-1.5"X50x44mm/ 61x54.95mm	60mm (XS/S) / 70mm (M) /80mm (L)	680mm	27.2x350mm	31.8mm	AL X-20 (SD-20) 32H			
Contessa Scale 20	FC-MT500-2/68mm	KFDM6020mm6/31.8mm	170mm (XS/S/M) /175mm (L)	1-1/8"X/49.8x44mm	60mm (XS/S) / 70mm (M) /80mm (L)	680mm	27.2x350mm	31.8mm	AL X-20 (SD-20) 32H			
Contessa Scale 30	FC-MT2102/68mm	AFDM4020mm4/31.8mm	170mm- (XS/S/M) / 175mm (L)	1-1/8"X/49.8x44mm	60mm (XS/S) / 70mm (M) /80mm (L)	680mm	27.2x350mm	31.8mm	AL X-20 (SD-20) 32H			
Contessa Scale 40	ABBUN100B23X/ 68mm 122.5mm	AFDTY700TSM6/ 31.8mm	170mm (XS/S/M/L)	1-1/8"X/49.8x44mm	60mm (XS/S) 70mm (M) / 80mm (L)	680mm	27.2x350mm	31.8mm	Alex AL X-20 (SD20) 32H			
Contessa 710	FC-MT2013/68mm	AFDM3000TSM6/ 31.8mm	170mm (XS / S / M /L)	1-1/8"X/49.8x44mm	60mm (XS/S) / 70mm (M) / 80mm (L)	640mm	27.2x350mm	31.8mm	Alex AL X-20 (SD20) 32H			
Contessa 720	ABBUN100B23X/ 68mm*122.5mm	AFDTY700TSM6/31.8mm	170mm (XS / S / M /L)	1-1/8"X/49.8x44mm	60mm (XS/S) / 70mm (M) / 80mm (L)	640mm	27.2x350mm	31.8mm	Alex AL X-20 (SD20) 32H			
Contessa 730 galaxy/blue	Feimin FP.B908N/68mm*122.5mm	AFDTY500TSM6/31.8mm	165mm (XS/S) /170mm (M/L)	1-1/8"X/49.8x44mm	75mm (XS/S/M) 90mm (L)	640mm	27.2x350mm	31.8mm	Alex AL X-20 (SD20) 32H			
Contessa 730 olive/peach	Feimin FP.B908N/68mm*122.5mm	AFDTY500TSM6/31.8mm	165mm (XS/S) /170mm (M/L)	1-1/8"X/49.8x44mm	75mm (XS/S/M) 90mm (L)	640mm	27.2x350mm	31.8mm	Alex AL X-20 (SD20) 32H			
Contessa 740	Feimin FP.B908N/68mm*122.5mm	AFDTY500TSM6/31.8mm	165mm (XS/S) /170mm (M/L)	1-1/8"X/49.8x44mm	75mm (XS/S/M) 90mm (L)	640mm	27.2x350mm	31.8mm	Alex AL X-20 (SD20) 32H			

Techbook_2019_BIKE_SCOTT-Sports_EN_301018.indd 116 30/10/18 01:33

TECHNICAL DATA continued

Bike Name	BB-spec / axle length / shell width	Front Derailleur spec / diameter	Crankarm Length in mm	Headset spec/dimension	Stem Length in mm	Bar Width in mm	Seatpost diameter in mm / length in mm	Seatpost Clamp Diameter in mm	Rim spec. (model, holes)	Rear Shock (e2e)	Hardware Rear Shock in mm	Bearings (frame)
Contessa Addict 15 disc	KSMBB7141B/ 86.5mm	KFDR8000F	165mm (XXS/XS) /170mm (S/M) / 172.5mm (L)	1-1/8" - 1-1/4"X41x46mm	80mm (XXS/XS) , 90mm (S) , 100mm (M) , 110mm (L)	380mm (XXS/ XS/S) / 400mm (M/L)	27.2x350mm	31.2mm	Formula disc,S73C03-03 (Syncros RP2.0 Disc) , 28H			
Contessa Addict 25 disc	ABBRS500PB/ 86.5mm	KFDR7000FL	165mm (XXS/XS) /170mm (S/M) / 172.5mm (L)	1-1/8" - 1-1/4"X41x46mm	80mm (XXS/XS) , 90mm (S) , 100mm (M) , 110mm (L)	380mm (XXS/ XS/S) / 400mm (M/L)	27.2x350mm	31.2mm	Formula disc,S73C03-03 (Syncros RP2.0 Disc) , 28H			
Contessa Addict 35	ABBRS500PB/ 86.5mm	KFD4700F	165mm (XXS/XS) /170mm (S/M) / 172.5mm (L)	1-1/8"x1-1/4" X41x46mm	80mm (XXS/XS) , 90mm (S) , 100mm (M) , 110mm (L)	380mm (XXS/ XS/S) / 400mm (M/L)	27.2x350mm	31.2mm	Race 24V, F:24H / R:28H			
Contessa Speedster 15	ABBRS500PB/ 86.5mm	KFDR7000FL	165mm (XXS/XS) / 170mm (S/M) / 172.5mm (L)	11/8"x1-1/4" X44x49.7mm	80mm (XXS/XS) 90mm (S) /100mm (M) 110mm (L)	360mm (XXS) / 380mm (XS/S) / 400mm (M/L)	27.2x350mm	31.8mm	Race 23, F:24H/R:28H			
Contessa Speedster 25	ABBES300B13/ 113mm / 68mm	AFDR3000BM/ 31.8mm	170mm (XXS/ XS/S/M) / 175mm (L)	1-1/8"X44x30mm	80mm (XXS/XS) / 90mm (S) / 100mm (M/L)	360mm (XXS) / 380mm (XS/S) / 400mm (M/L)	27.2x350mm	31.8mm	Race 23, F:24H/R:28H			
Contessa Speedster 35	ABBUN26B10B/ 110mm/ 68mm	AFDR2000BM/ 31.8mm	165 mm (XXS/XS) /170 mm (S/M) /175mm (L)	1-1/8"X44x30mm	80mm (XXS/XS) 90mm (S) /100mm (M/L)	360mm (XXS) / 380mm (XS/S) / 400mm (M/L)	27.2x350mm	31.8mm	Race 23, F:24H/R:28H			
Contessa Speedster Gravel 15	ABBRS500PB/ 86mm	KFDR7000FL	165mm (XXS/XS) / 170mm (S/M) / 172.5mm (L)	11/8"-11/4"X55x45.5mm	80mm (XXS/ XS/S) / 90mm (M) / 100mm (L)	380mm (XXS/ XS/S) / 400mm (M/L)	27.2x350mm	31.8mm	Race 24 Disc, 28 H			
Contessa Speedster Gravel 25	ABBRS500PB/ 86mm	KFD4700F	165mm (XXS/XS) / 170mm (S/M) / 172.5mm (L)	11/8"-11/4"X55x45.5mm	80mm (XXS/ XS/S) / 90mm (M) / 100mm (L)	380mm (XXS/ XS/S) / 400mm (M/L)	27.2x350mm	31.8mm	Race 24 Disc, 28 H			
Sub Cross 10 Men	KBBMT800B 68mm	KFDT6000L6LL 34.9mm	170mm (S) 175mm (M/L/XL/ XXL)	Glory Wheel Head set 1Si110 1-1/8""X44x50x30mm	80mm (S) , 90mm (M/L) , 100mm (XL/XXL)	660mm	31.6x350mm	34.9mm	X-20 (SD-20) 29 Disc 32H			
Sub Cross 10 Lady	KBBMT800B 68mm	KFDT6000L6LL 34.9mm	170mm (S) 175mm (M/L/XL)	Glory Wheel Head set 1Si110 1-1/8""X44x50x30mm	70mm (S) , 80mm (M) , 90mm (L) , 100mm (XL)	660mm	31.6x350mm	34.9mm	X-20 (SD-20) 29 Disc 32H			
Sub Cross 20 Men	SHIMANO FC-T6010-L, 68mm	KFDT6000L6LL 34.9mm	170mm (S) 175mm (M/L/XL/ XXL)	Glory Wheel Head set 1Si110 1-1/8""X44x50x30mm	80mm (S) , 90mm (M/L) , 100mm (XL/XXL)	660mm	31.6x350mm	34.9mm	X-20 (SD-20) 29 Disc 32H			
Sub Cross 20 Lady	SHIMANO FC-T6010-L, 68mm	KFDT6000L6LL 34.9mm	170mm (S) 175mm (M/L/XL)	Glory Wheel Head set 1Si110 1-1/8""X44x50x30mm	70mm (S) , 80mm (M) , 90mm (L) , 100mm (XL)	660mm	31.6x350mm	34.9mm	X-20 (SD-20) 29 Disc 32H			
Sub Cross 30 Men	ABBES300B26 68mm-126mm	AFDM370L6 34.9mm	170mm (S) 175mm (M/L/XLXXL)	Glory Wheel Head set 1Si110 1-1/8""X44x50x30mm	80mm (S) , 90mm (M/L) , 100mm (XL/XXL)	660mm	31.6x350mm	34.9mm	X-20 (SD-20) 29 Disc 32H			

Techbook_2019_BIKE_SCOTT-Sports_EN_301018.indd 117 30/10/18 01:33

Bike Name	BB-spec / axle length / shell width	Front Derailleur spec / diameter	Crankarm Length in mm	Headset spec/dimension	Stem Length in mm	Bar Width in mm	Seatpost diameter in mm / length in mm	Seatpost Clamp Diameter in mm	Rim spec. (model, holes)	Rear Shock (e2e)	Hardware Rear Shock in mm	Bearings (frame)
Sub Cross 30 Lady	ABBES300B26 68mm-126mm	AFDM370L6 34.9mm	170mm (S) 175mm (M/L/XL)	Glory Wheel Head set 1Si110 1-1/8""X44x50x30mm	70mm (S) , 80mm (M) , 90mm (L) , 100mm (XL)	660mm	31.6x350mm	34.9mm	X-20 (SD-20) 29 Disc 32H			
Sub Cross 40 Men	Feimin FP.B908N 68-122.5mm	AFDTY710TSL6 34.9mm	170mm (S) 175mm (M/L/XL/ XXL)	Glory Wheel Head set 1Si110 1-1/8""X44x50x30mm	80mm (S) , 90mm (M/L) , 100mm (XL/XXL)	660mm	31.6x350mm	34.9mm	X-20 (SD-20) 29 Disc 32H			
Sub Cross 40 Lady	Feimin FP.B908N 68-122.5mm	AFDTY710TSL6 34.9mm	170mm (S) 175mm (M/L/XL)	Glory Wheel Head set 1Si110 1-1/8""X44x50x30mm	70mm (S) , 80mm (M) , 90mm (L) , 100mm (XL)	660mm	31.6x350mm	34.9mm	X-20 (SD-20) 29 Disc 32H			
Contessa 600	Femin FP-B908N-2NL, 68/122.5mm	AFDTY500TSL6, BAND TYPE (34.9mm)	170mm	Femin FP-H807 + HW20 11/8"", 28.6/44/30	45mm	640mm	31.6x350mm	35mm	X-20 26"" Disc Black 32H			
Contessa 610	Femin FP-B908N-2NL, 68/122.5mm	AFDTY500TSL6, BAND TYPE (34.9mm)	170mm	Femin FP-H807 + HW20 11/8"", 28.6/44/30	45mm	640mm	31.6x350mm	35mm	MT-25 26inch 32H			
Roxter 600	ABBUN100B22X AXLE:122.5mm, SHELL:BSA 68mm	AFDTY700TSL6 BAND TYPE (34.9mm)	170mm	Femin FP-H807 + HW20 11/8"", 28.6/44/30	XS = 50mm , S/M = 60mm	640mm	31.6x350mm	35mm	X-20 26"" Disc Black 32H			
Roxter 610 rio green/green	Femin FP-B908N-2NL 68/122.5mm	AFDTY500TSL6, BAND TYPE (34.9mm)	170mm	Femin FP-H807 + HW20 11/8"", 28.6/44/30	XS = 45mm , S/M = 60mm	640mm	31.6x350mm	35mm	X-20 26"" Disc Black 32H			
Roxter 610 steel grey/ grey	Femin FP-B908N-2NL 68/122.5mm	AFDTY500TSL6, BAND TYPE (34.9mm)	170mm	Femin FP-H807 + HW20 11/8"", 28.6/44/30	XS = 45mm , S/M = 60mm	640mm	31.6x350mm	35mm	X-20 26"" Disc Black 32H			
Roxter 620	Femin FP-B908N-2NL 68/122.5mm	AFDTY500TSL6, BAND TYPE (34.9mm)	170mm	Femin FP-H807 + HW20 11/8"", 28.6/44/30	XS = 45mm , S/M = 60mm	640mm	31.6x350mm	35mm	MT-25 26inch 32H			
Scale RC 24	Sram BB GXP XR MTB68 68/73mm	None	155mm	Glory Wheel 1SI110 1-1/8, 44mm/44mm	60mm	620mm	26.8x350mm	31.8mm	X-20 24"" Disc Black 28H			
Scale 24 disc yellow/black	Neco B906BK 68/118mm	None	152mm	Glory Wheel 1SI110 1-1/8, 44mm/44mm	50mm	560mm	26.8x300mm	31.8mm	C-1000 24 A/V DISC 32H			
Scale 24 disc anthr/orange	Neco B906BK 68/118mm	None	152mm	Glory Wheel 1SI110 1-1/8, 44mm/44mm	50mm	560mm	26.8x300mm	31.8mm	C-1000 24 A/V DISC 32H			
Scale 24	Neco B906BK 68/118mm	None	152mm	Glory Wheel 1SI110 1-1/8, 44mm/44mm	50mm	560mm	26.8x300mm	31.8mm	C-1000 24 A/V 32H			
Scale 24 rigid fork	Neco B906BK 68/118mm	None	152mm	Glory Wheel 1SI110 1-1/8, 44mm/44mm	50mm	560mm	26.8x300mm	31.8mm	C-1000 24 A/V 32H			
Contessa 24	Neco B906BK 68/118mm	None	140mm	Femin FP-H807 + HW20 11/8"", 28.6/44/30	50mm	560mm	26.8x250mm	31.8mm	C-1000 24 A/V 32H			
Contessa 24 rigid fork	Neco B906BK 68/118mm	None	140mm	Glory Wheel 1SI110 1-1/8, 44mm/44mm	50mm	560mm	26.8x250mm	31.8mm	C-1000 24 A/V 32H			
Roxter 24	Neco B906BK 68/118mm	None	152mm	Glory Wheel 1SI110 1-1/8, 44mm/44mm	50mm	580mm	26.8x300mm	31.8mm	MP-32 A/V 24 32H			
Gravel 24	Neco B910 68/103	AFDR2000BM 31.8mm	145mm	Femin FP-H807 + HW20 1""	60mm	380mm	27.2x350mm	31.8mm	RACE24 DISC 24" 24H			
Scale 20 black/yellow	Femin FP-B906SCT 68/117.5mm	None	127mm	Femin FP-H807 + HW20 11/8"", 28.6/44/30	50mm	540mm	26.8x250mm	31.8mm	V-6NS 20" 32H			
Scale 20 orange/black	Femin FP-B906SCT 68/117.5mm	None	127mm	Femin FP-H807 + HW20 11/8"", 28.6/44/30	50mm	540mm	26.8x250mm	31.8mm	V-6NS 20" 32H			
Scale 20 rigid fork	Femin FP-B906SCT 68/117.5mm	None	127mm	Femin FP-H807 + HW20 11/8"", 28.6/44/30	50mm	540mm	26.8x250mm	31.8mm	V-6NS 20" 32H			
Contessa 20	Femin FP-B906SCT 68/117.5mm	None	127mm	Femin FP-H807 + HW20 11/8"", 28.6/44/30	50mm	540mm	26.8x250mm	31.8mm	V-6NS 20" 32H			
Contessa 20 rigid fork	Femin FP-B906SCT 68/117.5mm	None	127mm	Femin FP-H807 + HW20 11/8"", 28.6/44/30	50mm	540mm	26.8x250mm	31.8mm	V-6NS 20" 32H			

Techbook_2019_BIKE_SCOTT-Sports_EN_301018.indd 118 30/10/18 01:33

TECHNICAL DATA continued

Bike Name	BB-spec / axle length / shell width	Front Derailleur spec / diameter	Crankarm Length in mm	Headset spec/dimension	Stem Length in mm	Bar Width in mm	Seatpost diameter in mm / length in mm	Seatpost Clamp Diameter in mm	Rim spec. (model, holes)	Rear Shock (e2e)	Hardware Rear Shock in mm	Bearings (frame)
Roxter 20	Femin FP-B906SCT 68/117.5mm	None	127mm	Femin FP-H807 + HW20 11/8"", 28.6/44/30	50mm	560mm	26.8x250mm	31.8mm	MP-32 A/V 20 32H			
Scale 16	Femin FP-B906SCT 68/124.5mm	None	102mm	Femin FP-H807 + HW20 11/8"", 28.6/44/30	30mm	500mm	26.8x200mm	31.8mm	V-6NS 16"" 20H			
Roxter 16	Shun Shing SS905 51.5mm x 68mm	None	89mm	Femin FP-H807 + HW20 11/8"", 28.6/44/30	30mm	500mm	26.8x200mm	31.8mm	V-6NS 16" 20H			
Contessa 16	Shun Shing SS905 51.5mm x 68mm	None	89mm	Femin FP-H807 + HW20 11/8"", 28.6/44/30	30mm	500mm	26.8x200mm	31.8mm	V-6NS 16" 20H			
Roxter 14	Shun Shing SS905 51.5mm x 68mm	None	89mm	Femin FP-H807 + HW20 11/8"", 28.6/44/30	30mm	480mm	26.8*160mm	31.8mm	V-6NS 14" 16H			
Contessa 14	Shun Shing SS905 51.5mm x 68mm	None	89mm	Femin FP-H807 + HW20 11/8"", 28.6/44/30	30mm	480mm	26.8*160mm	31.8mm	V-6NS 14" 16H			
Scale 900 Elite	BB Press Fit DUB PF92	NIL	170mm (S) 175mm (M/L/XL)	1-1/8" - 1.5" / 42x52 mm	60mm (S) /70mm (M) 80mm (L) /90mm (XL)	720mm	31.6 x 400mm	34.9mm	AL X-25 Disc, 32H			
Aspect 935	SHIMANO FC-MT2012, including in chainwheel	Shimano FD-M4020 <AFDM4020mm4>31.8mm	170mm (S) 175mm (M/L/XL/ XXL)	1-1/8"X/49.8x44mm	70mm (S) / 80mm (M) / 90mm (L) / 100mm (XL/XL)	720mm	27.2x350mm	31.8mm	Alex AL X-20 (SD-20) 29 Disc, 32H			
Aspect 945	SHIMANO, FC-MT2013, including in chainwheel	Shimano AFDM3000TSM6/31.8mm	170mm (S) 175mm (M/L/XL/ XXL)	1-1/8"X/49.8x44mm	70mm (S) / 80mm (M) / 90mm (L) / 100mm (XL/XL)	720mm	27.2mm*350mm	31.8mm	Alex AL X-20 (SD-20) 29 Disc			
Aspect 745	SHIMANO, FC-MT2013, including in chainwheel	Shimano AFDM3000TSM6 /31.8mm	170mm (XS/S) 175mm (M/L/XL)	1-1/8"X/49.8x44mm	60mm (XS) /70mm (S) 80mm (M) / 90mm (L) 100mm (XL)	720mm	27.2x350mm	31.8mm	Alex AL X-20 (SD20) 27 Disc,32H			
Aspect 755	Shimano BB-UN 100, ,ABBUN100B23X, 68/122.5mm	Shimano FD-TY700-TS6 <AFDTY700TSM6>	170mm (XS/S) 175mm (M/L/XL)	1-1/8"X/49.8x44mm	60mm (XS) /70mm (S) 80mm (M) / 90mm (L) 100mm (XL)	720mm	27.2x350mm	31.8mm	Alex AL X-20 (SD20) 27 Disc,32H			
Aspect 765	Feimin FP.B908N 68mm 122.5mm	Shimano AFDTY700TSM6,31.8mm	170mm (XS/S) 175mm (M/L/XL)	1-1/8"X/49.8x44mm	75mm (XS/S) 90mm (M/L) /105mm (XL)	720mm	27.2x350mm	31.8mm	Alex AL X-20 (SD20) 27 Disc,32H			
Navajo 955	Shimano BB-UN 100, ,ABBUN100B23X, 68/122.5mm	Shimano FD-TY700-TS6 <AFDTY700TSM6>	170mm (S) 175mm (M/L/XL/ XXL)	1-1/8"X/49.8x44mm	70mm (S) / 80mm (M) / 90mm (L) / 100mm (XL/XL)	720mm	27.2x350mm	31.8mm	Alex AL X-20 (SD-20) 29 Disc, 32H			
Chenoa 765	Feimin FP.B908N, 68/122.5mm	Shimano FD-TY500-TS6. AFDTY500TSM6	170mm (XS/S) 175mm (M/L/XL)	1-1/8"X/49.8x44mm	75mm (XS/S) / 90mm (M/L) / 105mm (XL)	720mm	27.2x350mm	31.8mm	Alex AL X-20 (SD-20) 27 Disc,32H			
Contessa 765	Feimin FP.B908N, 68/122.5mm	Shimano FD-TY500-TS6. AFDTY500TSM6	165mm (XS/S) 170mm (M/L)	1-1/8"X/49.8x44mm	75mm (XS/S/M) / 90mm (L)	640mm	27.2x350mm	31.8mm	Alex AL X-20 (SD20) 27 Disc,32H			
Roxter Team 620	Femin FP-B908N-2NL, 68/122.5mm	AFDTY500TSL6, BAND TYPE (34.9mm)	170mm	Femin FP-H807 + HW20 11/8"", 28.6/44/30	XS = 45mm , S/M = 60mm	640mm	31.6x350mm	35mm	Shining MT-25 26inch,32H			
Contessa Team 610	Femin FP-B908N-2NL, 68/122.5mm	AFDTY500TSL6, BAND TYPE (34.9mm)	170mm	Femin FP-H807 + HW20 11/8"", 28.6/44/30	45mm	640mm	31.6x350mm	35mm	Shining MT-25 26inch,32H			
Addict 25	Shimano BB-RS500-PB Tiagra/105 Press Fit ABBRS500PB	Shimano FD-R7000-F KFDR7000FL	170mm (XXS/XS) 172.5mm (S/M/L) 175mm - (XL/XXL)	1-1/8" - 1-1/4"X41x46mm	80mm (XXS) , 90mm (XS) , 100mm (S) , 110mm (M/L) , 120mm (XL/XXL)	380mm (XXS) / 400mm (XS) / 420mm (S/M/L/XL) / 440mm (XXL)	27.2x350mm	31.2mm	included in wheelset			

Techbook_2019_BIKE_SCOTT-Sports_EN_301018.indd 119 30/10/18 01:33

TECHNICAL DATA continued

Bike Name	BB-spec / axle length / shell width	Front Derailleur spec / diameter	Crankarm Length in mm	Headset spec/dimension	Stem Length in mm	Bar Width in mm	Seatpost diameter in mm / length in mm	Seatpost Clamp Diameter in mm	Rim spec. (model, holes)	Rear Shock (e2e)	Hardware Rear Shock in mm	Bearings (frame)
Gravel Expert disc	SRAM, 00.6418.007.000	NIL	170mm (XXS/XS/S) 172.5mm (M/L) 175mm (XL/XXL)	VP- J105PEM1,1 1/8"x1-1/4" X44x49.7mm	80mm (XXS) , 90mm (XS) , 100mm (S) /110mm (M/L) / 120mm (XL/XXL) ,	380mm (XXS) / 400mm (XS) / 420mm (S/M/L/XL) /440mm (XXL)	27.2x350mm	31.8mm	Alex Race 24 Disc 700C 28 Holes Black			
Gravel Comp disc	Shimano BB-RS500-PB Tiagra/105 Press Fit ABBRS500PB	Shimano KFD4700F/ BRAZED ON TYPE	170mm (XXS/XS/S) 172.5mm (M/L) 175mm (XL/XXL)	VP- J105PEM1,1 1/8"x1-1/4" X44x49.7mm	80mm (XXS) , 90mm (XS) , 100mm (S) /110mm (M/L) / 120mm (XL/XXL) ,	380mm (XXS) / 400mm (XS) / 420mm (S/M/L/XL) /440mm (XXL)	27.2x350mm	31.8mm	Alex Race 24 Disc 700C 28 Holes Black			
Metrix Speed disc	Shimano ABBUN26B10B, 68mm	Shimano FD-R2000 CLARIS AFDR2000BM	170mm (XXS/XS/S) 175mm (M/L/XL/ XXL)	VP Z1049E3, 1 1/8"x44x50x30mm	80mm (XXS) / 90 mm (XS) /100 mm (S/M/L) /110mm (XL/XXL)	All sizes 580 mm	27.2x350mm	31.8mm	Alex Race 23 Disc 700C 28 Holes BLACK			
Metrix EQ disc	NO SPEC.	NO SPEC.	NO SPEC.	NO SPEC.	NO SPEC.	NO SPEC.	NO SPEC.	NO SPEC.	NO SPEC.			
Sub Cross Tour Men	Feimin FP.B908N, 68mm/122.5mm	Shimano <AFDTY710TSL6> 34.9mm	170mm (S) 175mm (M/L/XL/ XXL)	Glory Wheel Head set 1Si110 1-1/8""X44x50x30mm	80mm (S) / 90mm (M/L) /100mm (XL/XXL)	660mm	31.6x350mm	34.9mm	Alex AL X-20 (SD-20) 29 Disc,32H			
Sub Cross Tour Lady	Feimin FP.B908N, 68mm/122.5mm	Shimano <AFDTY710TSL6> 34.9mm	170mm (S) 175mm (M/L/XL)	Glory Wheel Head set 1Si110 1-1/8""X44x50x30mm	70mm (S) /80mm (M) /90mm (L) / 100mm (XL)	660mm	31.6x350mm	34.9mm	Alex AL X-20 (SD-20) 29 Disc,32H			
Sub Cross Park Men	Feimin FP.B908N, 68mm/122.5mm	Shimano <AFDTY710TSL6> 34.9mm	170mm (S) 175mm (M/L/XL/ XXL)	Glory Wheel Head set 1Si110 1-1/8""X44x50x30mm	105mm (S) /105mm (M) / 125mm (L/XL/ XXL)	660mm	31.6x350mm	34.9mm	Alex AL X-20 (SD-20) 29 Disc,32H			
Sub Cross Park Lady	Feimin FP.B908N, 68mm/122.5mm	Shimano <AFDTY710TSL6> 34.9mm	170mm (S) 175mm (M/L/XL)	Glory Wheel Head set 1Si110 1-1/8""X44x50x30mm	105mm (S) /105mm (M) / 125mm (L/XL)	660mm	31.6x350mm	34.9mm	Alex AL X-20 (SD-20) 29 Disc,32H			
Roxter Team 24	Neco B906BK,68/ 118mm	NIL	152mm	Glory Wheel 1SI110 1-1/8, 44mm/44mm	50mm	580mm	26.8x300mm	31.8mm	Shining MP-32 A/V 24,32H			
Scale Team 24	Neco B906BK,68/ 118mm	NIL	152mm	Glory Wheel 1SI110 1-1/8, 44mm/44mm	50mm	560mm	26.8x250mm	31.8mm	Alex C-1000 24 A/V, 32H			
Contessa Team 24	Neco B906BK,68/ 118mm	NIL	140mm	Femin FP-H807 + HW20 11/8"", 28.6/44/30	50mm	560mm	26.8x250mm	31.8mm	Shining V-6NS 20			
Scale Team 20	Femin FP-B906SCT 68/117.5mm	NIL	127mm	Femin FP-H807 + HW20 11/8"", 28.6/44/30	50mm	540mm	26.8x250mm	31.8mm	Shining V-6NS 20",32H			
Contessa Team 20	Femin FP-B906SCT 68/117.5mm	NIL	127mm	Femin FP-H807 + HW20 11/8"", 28.6/44/30	50mm	540mm	26.8x250mm	31.8mm	Shining V-6NS 20",32H			
Scale 600	Femin FP-B908N-2NL,68/122.5mm	Shimano AFDTY500TSL6/ 31.8mm	170mm	Femin FP-H807 + HW20 11/8"", 28.6/44/30	45mm	640mm	31.6x350mm	35mm	Alex X-20, 32H,26", DISC			
Gravel 24 FB	Neco B910 (B910BK1035M-EN) 68/103mm	Shimano AFDR2000BM/ 31.8mm	145mm	Femin FP-H807 + HW20 1""	60mm	600mm	27.2x350mm	31.8mm	Alex RACE24 DISC 24" 24H,			
Contessa 745	Feimin FP.B908N, 68/122.5mm	Shimano FD-TY500-TS6. AFDTY500TSM6,31.8mm	165mm (XS/S) 170mm (M/L)	1-1/8"X/49.8x44mm	75mm (XS/S/M) / 90mm (L)	640mm	27.5x350mm	31.8mm	Alex AL X-20 (SD-20) 27.5 Disc,32H			
SCO SUB CROSS 25 MAN	Shimano <ABBES300B26>	Shimano FD-M370-6 <AFDM370L6>,34.9mm	170mm (S) 175mm (M/L/XLXXL)	Glory Wheel Head set 1Si110 1-1/8""X44x50x30mm	80mm (S) / 90mm (M/L) / 100mm (XL/XXL)	660mm	31.6x350mm	34.9mm	Alex AL X-20 (SD-20) 29 Disc,32H			

Techbook_2019_BIKE_SCOTT-Sports_EN_301018.indd 120 30/10/18 01:33

TECHNICAL DATA continued

Bike Name	BB-spec / axle length / shell width	Front Derailleur spec / diameter	Crankarm Length in mm	Headset spec/dimension	Stem Length in mm	Bar Width in mm	Seatpost diameter in mm / length in mm	Seatpost Clamp Diameter in mm	Rim spec. (model, holes)	Rear Shock (e2e)	Hardware Rear Shock in mm	Bearings (frame)
SCO SUB CROSS 25 LADY	Shimano <ABBES300B26>	Shimano FD-M370-6 <AFDM370L6>,34.9mm	170mm (S) 175mm (M/L/XL)	Glory Wheel Head set 1Si110 1-1/8""X44x50x30mm	70mm (S) / 80mm (M) / 90mm (L) / 100mm (XL)	660mm	31.6x350mm	34.9mm	Alex AL X-20 (SD-20) 29 Disc,32H			
Roxter eRide 26	NONE	NONE	165	28.6	50	640	31.6 / 250	35	F: 32H F/V / R:32H F/V			
Roxter eRide 24	NONE	NONE	155	28.6	50	620	31.6 / 250	35	F: 32H F/V / R:32H F/V			
Sub Sport eRide Men	NONE	NONE	175	43,5*49,8	110	680	31.6 / 350	35	F: 32H F/V / R:32H F/V			
Sub Sport eRide Lady	NONE	NONE	175	43,5*49,8	110	680	31.6 / 350	35	F: 32H F/V / R:32H F/V			
Sub Tour eRide 10 Men	NONE	NONE	172.5	43,5*49,8	110	680	31.6 / 350	35	F: 32H F/V / R:32H F/V			
Sub Tour eRide 10 Lady	NONE	NONE	172.5	43,5*49,8	110	680	31.6 / 350	35	F: 32H F/V / R:32H F/V			
Sub Tour eRide 10 Unisex white	NONE	NONE	172.5	28.6	110	680	31.6 / 350	35	F: 32H F/V / R:32H F/V			
Sub Tour eRide 10 Unisex black	NONE	NONE	172.5	28.6	110	680	31.6 / 350	35	F: 32H F/V / R:32H F/V			
Sub Tour eRide 20 Men	NONE	NONE	172.5	43,5*49,8	110	680	31.6 / 350	35	F: 32H F/V / R:32H F/V			
Sub Tour eRide 20 Lady	NONE	NONE	172.5	43,5*49,8	110	680	31.6 / 350	35	F: 32H F/V / R:32H F/V			
Sub Tour eRide 20 Unisex	NONE	NONE	172.5	28.6	110	680	31.6 / 350	35	F: 32H F/V / R:32H F/V			
Sub Active eRide Men	NONE	NONE	172.5	43,5*49,8	110	680	31.6 / 350	35	F: 32H F/V / R:32H F/V			
Sub Active eRide Lady	NONE	NONE	172.5	43,5*49,8	110	680	31.6 / 350	35	F: 32H F/V / R:32H F/V			
Sub Active eRide Unisex seat t.	NONE	NONE	172.5	28.6	110	680	31.6 / 350	35	F: 32H F/V / R:32H F/V			
Sub Active eRide USX rack EUstd	NONE	NONE	172.5	28.6	110	610	31.6 / 350	35	F: 32H F/V / R:32H F/V			
Sub Active eRide USX rack USstd	NONE	NONE	172.5	28.6	110	610	31.6 / 350	35	F: 32H F/V / R:32H F/V			
Sub Cross eRide 10 Men	NONE	NONE	175	43,5*49,8	105	680	31.6 / 350	35	F: 32H F/V / R:32H F/V			
Sub Cross eRide 10 Lady	NONE	NONE	175	43,5*49,8	105	680	31.6 / 350	35	F: 32H F/V / R:32H F/V			
Sub Cross eRide 20 Men	NONE	NONE	172.5	43,5*49,8	105	680	31.6 / 350	35	F: 32H F/V / R:32H F/V			
Sub Cross eRide 20 Lady	NONE	NONE	172.5	43,5*49,8	105	680	31.6 / 350	35	F: 32H F/V / R:32H F/V			
Sub Cross eRide 30 Men	NONE	NONE	172.5	43,5*49,8	105	680	31.6 / 350	35	F: 32H F/V / R:32H F/V			

Techbook_2019_BIKE_SCOTT-Sports_EN_3010118.indd 121 30/10/18 01:33

Bike Name	BB-spec / axle length / shell width	Front Derailleur spec / diameter	Crankarm Length in mm	Headset spec/dimension	Stem Length in mm	Bar Width in mm	Seatpost diameter in mm / length in mm	Seatpost Clamp Diameter in mm	Rim spec. (model, holes)	Rear Shock (e2e)	Hardware Rear Shock in mm	Bearings (frame)
Sub Cross eRide 30 Lady	NONE	NONE	172.5	43,5*49,8	105	680	31.6 / 350	35	F: 32H F/V / R:32H F/V			
Sub Sport 10 Men	68/73	KFDT6000L6ML / 34.9	175	28.6	110	680	31.6 / 350	35	F: 32H F/V / R:32H F/V			
Sub Sport 10 Lady	68/73	KFDT6000L6ML / 34.9	175	28.6	110	680	31.6 / 350	35	F: 32H F/V / R:32H F/V			
Sub Sport 20 Men	included in chainwheel	KFDT6000L6ML / 34.9	175	28.6	110	680	31.6 / 350	35	F: 32H F/V / R:32H F/V			
Sub Sport 20 Lady	included in chainwheel	KFDT6000L6ML / 34.9	175	28.6	110	680	31.6 / 350	35	F: 32H F/V / R:32H F/V			
Sub Sport 30 Men	68x122.5	AFDM370M6 / 31.8	170	28.6	110	680	31.6 / 350	35	F: 32H F/V / R:32H F/V			
Sub Sport 30 Lady	68x122.5	AFDM371M6 / 31.8	170	28.6	110	680	31.6 / 350	35	F: 32H F/V / R:32H F/V			
Sub Sport 40 Men	VP-BC73C / 68x122.5	AFDTY510TSM6 / 31.8	175	28.6	110	680	31.6 / 350	35	F: 32H F/V / R:32H F/V			
Sub Sport 40 Lady	VP-BC73C / 68x122.5	AFDTY510TSM6 / 31.8	175	28.6	110	680	31.6 / 350	35	F: 32H F/V / R:32H F/V			
Sub Comfort 10 Unisex	VP-BC73C / 68x122.5	AFDTY710TSM3 / 31.8	175	28.6	110	640	31.6 / 350	35	F: 32H F/V / R:32H F/V			
Sub Comfort 20 Men	VP-BC73C / 68x122.5	AFDTY510TSM6 / 31.8	175	28.6	90	610	31.6 / 350	35	F: 32H F/V / R:32H F/V			
Sub Comfort 20 Unisex	VP-BC73C / 68x122.5	AFDTY510TSM6 / 31.8	175	28.6	90	610	31.6 / 350	35	F: 32H F/V / R:32H F/V			
Sub Sport eRide SE Men	NONE	NONE	175	43,5*49,8	110	680	31.6 / 350	35	F: 32H F/V / R:32H F/V			
Sub Sport eRide SE Lady	NONE	NONE	175	43,5*49,8	110	680	31.6 / 350	35	F: 32H F/V / R:32H F/V			
Sub Park eRide Men	NONE	NONE	172.5	43,5*49,8	110	680	31.6 / 350	35	F: 32H F/V / R:32H F/V			
Sub Park eRide Lady	NONE	NONE	172.5	43,5*49,8	110	680	31.6 / 350	35	F: 32H F/V / R:32H F/V			
Sub Cross Park eRide Men	NONE	NONE	172.5	43,5*49,8	105	680	31.6 / 350	35	F: 32H F/V / R:32H F/V			
Sub Cross Park eRide Lady	NONE	NONE	172.5	43,5*49,8	105	680	31.6 / 350	35	F: 32H F/V / R:32H F/V			
Addict 10 (TW)	(KSMBB7141B) SM-BB71-41B FOR ROAD "W/O THREAD" R&L BEARING W/INNER COVER	FD-R8000-F 11S BRAZE-ON FOR DOUBLE	170mm: 47-52 172.5mm: 54-56 175mm: 58-61	1FI318T043002, SYNCROS 1-1/8"- 1-1/4", 45 /45 ° SEAL CARTRIDGE & ACB BEARING, W/O AL FEADSETCUP, IS41/28.6 - IS46, W/O LOGO	80mm: 47 90mm: 49 100mm: 52 110mm: 54-56 120mm: 58-61	380mm: 47 400mm: 49 420mm: 52-58 440mm: 61	27.2x350mm	ID:30.2mm/ 28.2mm	NIL			
Addict 10 disc (TW)	(KSMBB7141B) SM-BB71-41B FOR ROAD "W/O THREAD" R&L BEARING W/INNER COVER	FD-R8000-F 11S BRAZE-ON FOR DOUBLE	170mm: 47-52 172.5mm: 54-56 175mm: 58-61	1FI318T043002, SYNCROS 1-1/8"- 1-1/4", 45 /45 ° SEAL CARTRIDGE & ACB BEARING, W/O AL FEADSETCUP, IS41/28.6 - IS46, W/O LOGO	80mm: 47 90mm: 49 100mm: 52 110mm: 54-56 120mm: 58-61	380mm: 47 400mm: 49 420mm: 52-58 440mm: 61	27.2x350mm	ID:30.2mm/ 28.2mm	NIL			

Techbook_2019_BIKE_SCOTT-Sports_EN_3010118.indd 122 30/10/18 01:33

TECHNICAL DATA continued

Bike Name	BB-spec / axle length / shell width	Front Derailleur spec / diameter	Crankarm Length in mm	Headset spec/dimension	Stem Length in mm	Bar Width in mm	Seatpost diameter in mm / length in mm	Seatpost Clamp Diameter in mm	Rim spec. (model, holes)	Rear Shock (e2e)	Hardware Rear Shock in mm	Bearings (frame)
Addict 20 (TW)	(ABBRS500PB) BB-RS500-PB FOR ROAD "W/O THREAD" R&L BEARING W/INNER COVER	(KFDR7000FL) FD-R7000-F 11S BLK BRAZE-ON DOWN-SWING/61-66 FOR 46-53 TOP GEAR CL:43.5mm FOR DOUBLE	170mm: 47-52 172.5mm: 54-56 175mm: 58-61	1FI318T043002, SYNCROS 1-1/8"- 1-1/4", 45 /45 ° SEAL CARTRIDGE & ACB BEARING, W/O AL FEADSETCUP, IS41/28.6 - IS46, W/O LOGO	80mm: 47 90mm: 49 100mm: 52 110mm: 54-56 120mm: 58-61	380mm: 47 400mm: 49 420mm: 52-58 440mm: 61	27.2x350mm	ID:30.2mm/ 28.2mm	NIL			
Addict 20 disc (TW)	(ABBRS500PB) BB-RS500-PB FOR ROAD "W/O THREAD" R&L BEARING W/INNER COVER	(KFDR7000FL) FD-R7000-F 11S BLK BRAZE-ON DOWN-SWING/61-66 FOR 46-53 TOP GEAR CL:43.5mm FOR DOUBLE	170mm: 47-52 172.5mm: 54-56 175mm: 58-61	1FI318T043002, SYNCROS 1-1/8"- 1-1/4", 45 /45 ° SEAL CARTRIDGE & ACB BEARING, W/O AL FEADSETCUP, IS41/28.6 - IS46, W/O LOGO	80mm: 47 90mm: 49 100mm: 52 110mm: 54-56 120mm: 58-61	380mm: 47 400mm: 49 420mm: 52-58 440mm: 61	27.2x350mm	ID:30.2mm/ 28.2mm	NIL			
Addict 30 (TW)	(ABBRS500PB) BB-RS500-PB FOR ROAD "W/O THREAD" R&L BEARING W/INNER COVER	(KFD4700F) FD4700 DOUBLE 10S BRAZED ON	170mm: 47-52 172.5mm: 54-56 175mm: 58-61	1FI318T043002, SYNCROS 1-1/8"- 1-1/4", 45 /45 ° SEAL CARTRIDGE & ACB BEARING, W/O AL FEADSETCUP, IS41/28.6 - IS46, W/O LOGO	80mm: 47 90mm: 49 100mm: 52 110mm: 54-56 120mm: 58-61	380mm: 47 400mm: 49 420mm: 52-58 440mm: 61	27.2x350mm	ID:30.2mm/ 28.2mm	NIL			
Addict 30 disc (TW)	(ABBRS500PB) BB-RS500-PB FOR ROAD "W/O THREAD" R&L BEARING W/INNER COVER	(KFD4700F) FD4700 DOUBLE 10S BRAZED ON	170mm: 47-52 172.5mm: 54-56 175mm: 58-61	1FI318T043002, SYNCROS 1-1/8"- 1-1/4", 45 /45 ° SEAL CARTRIDGE & ACB BEARING, W/O AL FEADSETCUP, IS41/28.6 - IS46, W/O LOGO	80mm: 47 90mm: 49 100mm: 52 110mm: 54-56 120mm: 58-61	380mm: 47 400mm: 49 420mm: 52-58 440mm: 61	27.2x350mm	ID:30.2mm/ 28.2mm	Race 24 Disc, 700x28H, BLK ANOD, Double Wall, WO/Eyelet, 21mm inner channel, W/4 decals, 1piece (RACE-24-D-AB-BM-REWG)			
Addict CX RC	PRESSFIT GXP BB FOR ROAD (FOR 86.5/91.5mm) (00.6418.007.000)	NONE	170mm: 49-52 172.5mm: 54-56 175mm: 58	1FI301T043006, DROP IN FL 2.0, ACB BEARING/1-1/8"- 1.5"/42-52mm, W/O HS TOPCUP & LOGO	90mm: 49 100mm: 52 110mm: 54-56 120mm: 58	400mm: 49 420mm: 52-54 440mm: 56-58	27.2x350mm	ID:30.2mm/ 28.2mm	NIL			
Addict Gravel 10	PRESSFIT GXP BB FOR ROAD (FOR 86.5/91.5mm) (00.6418.007.000)	NONE	170mm: 49-52 172.5mm: 54-56 175mm: 58	1FI401T043004, SYNCROS 1/8" - 1.5" TAPERED, DROP-IN SEALED CARTRIDGE & TIB BEARING, W/O AL HEADSETCUP, IS42/28.6 | IS52/40, W/O LOGO	90mm: 49 100mm: 52 110mm: 54-56 120mm: 58	400mm: 49 420mm: 52-54 440mm: 56-58	27.2x350mm	ID:30.2mm/ 28.2mm	NIL			
Addict Gravel 20	(KSMBB7141B) SM-BB71-41B FOR ROAD "W/O THREAD" R&L BEARING W/INNER COVER	FD-R8000-F 11S BRAZE-ON FOR DOUBLE	170mm: 49-52 172.5mm: 54-56 175mm: 58	1FI301T043006, DROP IN FL 2.0, ACB BEARING/1-1/8"- 1.5"/42-52mm, W/O HS TOPCUP & LOGO	90mm: 49 100mm: 52 110mm: 54-56 120mm: 58	400mm: 49 420mm: 52-54 440mm: 56-58	27.2x350mm	ID:30.2mm/ 28.2mm	NIL			
Addict Gravel 30	(ABBRS500PB) BB-RS500-PB FOR ROAD "W/O THREAD" R&L BEARING W/INNER COVER	(KFDR7000FL) FD-R7000-F 11S BLK BRAZE-ON DOWN-SWING/61-66 FOR 46-53 TOP GEAR CL:43.5mm FOR DOUBLE	170mm: 49-52 172.5mm: 54-56 175mm: 58	1FI301T043006, DROP IN FL 2.0, ACB BEARING/1-1/8"- 1.5"/42-52mm, W/O HS TOPCUP & LOGO	90mm: 49 100mm: 52 110mm: 54-56 120mm: 58	400mm: 49 420mm: 52-54 440mm: 56-58	27.2x350mm	ID:30.2mm/ 28.2mm	NIL			
Addict RC 10 (TW)	(KSMBB9241B) SM-BB92-41B FOR ROAD "W/O THREAD" R&L BEARING W/INNER COVER	(KFDR9100F) FD-R9100-F 11S FOR DOUBLE	170mm: 47-52 172.5mm: 54-56 175mm: 58-61	1FI318T043002, SYNCROS 1-1/8"- 1-1/4", 45 /45 ° SEAL CARTRIDGE & ACB BEARING, W/O AL FEADSETCUP, IS41/28.6 - IS46, W/O LOGO	80mm: 47 90mm: 49 100mm: 52 110mm: 54-56 120mm: 58-61	380mm: 47 400mm: 49 420mm: 52-58 440mm: 61	27.2x350mm	ID:30.2mm/ 28.2mm	NIL			
Addict RC 10 disc (TW)	(KSMBB9241B) SM-BB92-41B FOR ROAD "W/O THREAD" R&L BEARING W/INNER COVER	(KFDR9100F) FD-R9100-F 11S FOR DOUBLE	170mm: 47-52 172.5mm: 54-56 175mm: 58-61	1FI318T043002, SYNCROS 1-1/8"- 1-1/4", 45 /45 ° SEAL CARTRIDGE & ACB BEARING, W/O AL FEADSETCUP, IS41/28.6 - IS46, W/O LOGO	80mm: 47 90mm: 49 100mm: 52 110mm: 54-56 120mm: 58-61	380mm: 47 400mm: 49 420mm: 52-58 440mm: 61	27.2x350mm	ID:30.2mm/ 28.2mm	NIL			

Techbook_2019_BIKE_SCOTT-Sports_EN_3010118.indd 123 30/10/18 01:33

Bike Name	BB-spec / axle length / shell width	Front Derailleur spec / diameter	Crankarm Length in mm	Headset spec/dimension	Stem Length in mm	Bar Width in mm	Seatpost diameter in mm / length in mm	Seatpost Clamp Diameter in mm	Rim spec. (model, holes)	Rear Shock (e2e)	Hardware Rear Shock in mm	Bearings (frame)
Addict RC 15 disc (TW)	(KSMBB7141B) SM-BB71-41B FOR ROAD "W/O THREAD" R&L BEARING W/INNER COVER	(KFDR8050F) FD-R8050-F 11S FOR DOUBLE Di2	170mm: 47-52 172.5mm: 54-56 175mm: 58-61	1FI318T043002, SYNCROS 1-1/8"- 1-1/4", 45 /45 ° SEAL CARTRIDGE & ACB BEARING, W/O AL FEADSETCUP, IS41/28.6 - IS46, W/O LOGO	80mm: 47 90mm: 49 100mm: 52 110mm: 54-56 120mm: 58-61	380mm: 47 400mm: 49 420mm: 52-58 440mm: 61	27.2x350mm	ID:30.2mm/ 28.2mm	NIL			
Addict RC 20 (TW)	(KSMBB7141B) SM-BB71-41B FOR ROAD "W/O THREAD" R&L BEARING W/INNER COVER	FD-R8000-F 11S BRAZE-ON FOR DOUBLE	170mm: 47-52 172.5mm: 54-56 175mm: 58-61	1FI318T043002, SYNCROS 1-1/8"- 1-1/4", 45 /45 ° SEAL CARTRIDGE & ACB BEARING, W/O AL FEADSETCUP, IS41/28.6 - IS46, W/O LOGO	80mm: 47 90mm: 49 100mm: 52 110mm: 54-56 120mm: 58-61	380mm: 47 400mm: 49 420mm: 52-58 440mm: 61	27.2x350mm	ID:30.2mm/ 28.2mm	NIL			
Addict RC 20 disc (TW)	(KSMBB7141B) SM-BB71-41B FOR ROAD "W/O THREAD" R&L BEARING W/INNER COVER	FD-R8000-F 11S BRAZE-ON FOR DOUBLE	170mm: 47-52 172.5mm: 54-56 175mm: 58-61	1FI318T043002, SYNCROS 1-1/8"- 1-1/4", 45 /45 ° SEAL CARTRIDGE & ACB BEARING, W/O AL FEADSETCUP, IS41/28.6 - IS46, W/O LOGO	80mm: 47 90mm: 49 100mm: 52 110mm: 54-56 120mm: 58-61	380mm: 47 400mm: 49 420mm: 52-58 440mm: 61	27.2x350mm	ID:30.2mm/ 28.2mm	NIL			
Addict RC Premium disc	(KSMBB9241B) SM-BB92-41B FOR ROAD "W/O THREAD" R&L BEARING W/INNER COVER	FD-R9150-F 11S FOR DOUBLE	170mm: 47-52 172.5mm: 54-56 175mm: 58-61	1FI418T043002 SYNCROS 1-1/8"-1-1/4", 45 /45 ° SEAL CARTIDGE & TIB BEARING, W/O AL HEADSETCUP, IS41/28.6 - IS46, W/O LOGO	80mm: 47 90mm: 49 100mm: 52 110mm: 54-56 120mm: 58-61	380mm: 47 400mm: 49 420mm: 52-58 440mm: 61	27.2x350mm	ID:30.2mm/ 28.2mm	NIL			
Addict RC Pro disc	(KSMBB9241B) SM-BB92-41B FOR ROAD "W/O THREAD" R&L BEARING W/INNER COVER	(KFDR9100F) FD-R9100-F 11S FOR DOUBLE	170mm: 47-52 172.5mm: 54-56 175mm: 58-61	1FI418T043002 SYNCROS 1-1/8"-1-1/4", 45 /45 ° SEAL CARTIDGE & TIB BEARING, W/O AL HEADSETCUP, IS41/28.6 - IS46, W/O LOGO	80mm: 47 90mm: 49 100mm: 52 110mm: 54-56 120mm: 58-61	380mm: 47 400mm: 49 420mm: 52-58 440mm: 61	27.2x350mm	ID:30.2mm/ 28.2mm	NIL			
Addict SE disc (TW)	(KSMBB7141B) SM-BB71-41B FOR ROAD "W/O THREAD" R&L BEARING W/INNER COVER	(KFDR8050F) FD-R8050-F 11S FOR DOUBLE Di2	170mm: 47-52 172.5mm: 54-56 175mm: 58-61	1FI318T043002, SYNCROS 1-1/8"- 1-1/4", 45 /45 ° SEAL CARTRIDGE & ACB BEARING, W/O AL FEADSETCUP, IS41/28.6 - IS46, W/O LOGO	80mm: 47 90mm: 49 100mm: 52 110mm: 54-56 120mm: 58-61	380mm: 47 400mm: 49 420mm: 52-58 440mm: 61	27.2x350mm	ID:30.2mm/ 28.2mm	NIL			
Contessa Addict RC disc	(KSMBB7141B) SM-BB71-41B FOR ROAD "W/O THREAD" R&L BEARING W/INNER COVER	(KFDR8050F) FD-R8050-F 11S FOR DOUBLE Di2	170mm: 47-52 172.5mm: 54-56	1FI318T043002, SYNCROS 1-1/8"- 1-1/4", 45 /45 ° SEAL CARTRIDGE & ACB BEARING, W/O AL FEADSETCUP, IS41/28.6 - IS46, W/O LOGO	80mm: 47 90mm: 49 100mm: 52 110mm: 54-56	380mm: 47-52 400mm: 54-56	27.2x350mm	ID:30.2mm/ 28.2mm	NIL			
Contessa Genius 710	BB DUB PRESSFIT MTB 92 (00.6418.011.001)	NONE	170mm (S/M) 175mm (L)	PRESS FIT E2 FL2.0 , H=8.6mm 1-1/8"- 1.5",50-62mm, AL CUPS, ACB BEARING, W/O TOP CUP FOR INT. STEM, W/O LOGO	31.8x40mm (S/M) 31.8x50mm (L)	740mm	31.6x356mm (S) 31.6x406mm (M) 31.6x456mm (L)	34.9mm	WHEEL S20B08-01 SYNCROS REVELSTOKE-2.0	185x55mm	30x8mm	24x15XT5
Contessa Genius 720	BB DUB PRESSFIT MTB 92 (00.6418.011.001)	NONE	170mm (S/M) 175mm (L)	1SI25115AL PRESSFIT PRO E2, 1-1/8"- 1.5",50-62mm, AL CUPS, SSC BEARING, W/ TOP CUP FOR INT. STEM, W/LASER SYCROS LOGO, S.B MATT BLK	31.8x40mm (S/M) 31.8x50mm (L)	740mm	31.6x370mm (S) 31.6x420mm (M) 316.X455mm (L)	34.9mm	X30S DISC 27.5 32H SB BLK ANOD W/BLK+YS941 DECAL (BM-DAGM)	185x55mm	30x8mm	24x15XT5
Contessa Genius 730	BB DUB PRESSFIT MTB 92 (00.6418.011.001)	NONE	170mm (S/M) 175mm (L)	1SI110T043004 PRESS FIT E2 OE 1-1/8"-1.5" 50-62mm BALL BEARING, BLK	31.8x40mm (S/M) 31.8x50mm (L)	740mm	31.6x370mm (S) 31.6x420mm (M) 316.X455mm (L)	34.9mm	X30S DISC 27.5 32H SB BLK ANOD W/BLK+YS941 DECAL (BM-DAGM)	185x55mm	30x8mm	24x15XT5

Techbook_2019_BIKE_SCOTT-Sports_EN_3010118.indd 124 30/10/18 01:33

TECHNICAL DATA continued

Bike Name	BB-spec / axle length / shell width	Front Derailleur spec / diameter	Crankarm Length in mm	Headset spec/dimension	Stem Length in mm	Bar Width in mm	Seatpost diameter in mm / length in mm	Seatpost Clamp Diameter in mm	Rim spec. (model, holes)	Rear Shock (e2e)	Hardware Rear Shock in mm	Bearings (frame)
Contessa Scale RC 900	BB DUB PRESSFIT MTB 92 (00.6418.011.001)	NONE	170 S/M, 175 L	1FI201T043002, DROPE IN PRO, SSC BEARING /1-1/8"- 1.5"/42-52mm, W/O HS TOPCUP & LOGO	50mm (S) ; 60mm (M) ; 70mm (L)	700	31.6x400mm	34.9mm				
Contessa Spark 910	BB DUB PRESSFIT MTB 92 (00.6418.011.001)	NONE	170 S/M, 175 L	1FI201T043002, DROPE IN PRO, SSC BEARING /1-1/8"- 1.5"/42-52mm, W/O HS TOPCUP & LOGO	50mm (S) ; 60mm (M) ; 70mm (L)	720	31.6x370mm (S) ; 31.6x420mm (M/L)	34.9mm		165x45mm	20x10	24x15XT5
Contessa Spark 920	BB DUB PRESSFIT MTB 92 (00.6418.011.001)	NONE	170 S/M, 175 L	1SI218T043001 SYNCROS FL2.0 SCR-HS-004 28.7-44-55-39.8 H=11.6 W/ SANDBLASTED BACK TOP CAP W/SYNCROS LG	50mm (S) ; 60mm (M) ; 70mm (L)	720	31.6x370mm (S) ; 31.6x420mm (M/L)	34.9mm	X25S Disc 29"X32H W/O EYELET, DOUBLE WALL, ANOD. BLK, 2 MATT STICKERX350mm (BM-7702M) (CON SPARK 920)	165x45mm	20x10	24x15XT5
Contessa Spark 930	BB DUB PRESSFIT MTB 92 (00.6418.011.001)	NONE	170 S/M, 175 L	1SI110T043003 (1SI11015F30) SYNCROS HS OE 1-1/8"-1.5" 55-61mm H:8.2 BLK STEEL CUPS BALL BEARINGS	50mm (S) ; 60mm (M) ; 70mm (L)	720	31.6x360mm (S) ; 31.6x410mm (M/L)	34.9mm	X25 Disc 29"X32H W/O EYELET, DOUBLE WALL, ANOD. BLK, 2 COLOR STICKERX350mm (BM-1925M) (CON SPARK 930)	165x45mm	20x10	24x15XT5
Contessa Spark RC 900	BB DUB PRESSFIT MTB 92 (00.6418.011.001)	NONE	170 S/M, 175 L	1FI201T043002, DROPE IN PRO, SSC BEARING /1-1/8"- 1.5"/42-52mm, W/O HS TOPCUP & LOGO	50mm (S) ; 60mm (M) ; 70mm (L)	700	31.6x400mm	34.9mm		165x40mm	20x10	24x15XT5
Foil 10 (TW)	(KSMBB7141B) SM-BB71-41B FOR ROAD "W/O THREAD" R&L BEARING W/INNER COVER	(KFDR8050F) FD-R8050-F 11S FOR DOUBLE Di2	170mm: 47-52 172.5mm: 54-56 175mm: 58-61	1BAT043041 SYNCROS F02 1 1/4" INC W/ COMPERSION RING and ACB bearing, NO LOGO	80mm: 47 90mm: 49 100mm: 52 110mm: 54-56 120mm: 58-61	380mm: 47 400mm: 49 420mm: 52-58 440mm: 61	27.2x350mm: 47-54 27.2x400mm: 56-61		NIL			
Foil 10 disc (TW)	(KSMBB7141B) SM-BB71-41B FOR ROAD "W/O THREAD" R&L BEARING W/INNER COVER	(KFDR8050F) FD-R8050-F 11S FOR DOUBLE Di2	170mm: 47-52 172.5mm: 54-56 175mm: 58-61	1BAT043041 SYNCROS F02 1 1/4" INC W/ COMPERSION RING and ACB bearing, NO LOGO	80mm: 47 90mm: 49 100mm: 52 110mm: 54-56 120mm: 58-61	380mm: 47 400mm: 49 420mm: 52-58 440mm: 61	27.2x350mm: 47-54 27.2x400mm: 56-61		NIL			
Foil 20 disc silver/black (TW)	(KSMBB7141B) SM-BB71-41B FOR ROAD "W/O THREAD" R&L BEARING W/INNER COVER	FD-R8000-F 11S BRAZE-ON FOR DOUBLE	170mm: 47-52 172.5mm: 54-56 175mm: 58-61	1BAT043041 SYNCROS F02 1 1/4" INC W/ COMPERSION RING and ACB bearing, NO LOGO	80mm: 47 90mm: 49 100mm: 52 110mm: 54-56 120mm: 58-61	380mm: 47 400mm: 49 420mm: 52-58 440mm: 61	27.2x350mm: 47-54 27.2x400mm: 56-61		NIL			
Foil 20 disc yellow/black (TW)	(KSMBB7141B) SM-BB71-41B FOR ROAD "W/O THREAD" R&L BEARING W/INNER COVER	FD-R8000-F 11S BRAZE-ON FOR DOUBLE	170mm: 47-52 172.5mm: 54-56 175mm: 58-61	1BAT043041 SYNCROS F02 1 1/4" INC W/ COMPERSION RING and ACB bearing, NO LOGO	80mm: 47 90mm: 49 100mm: 52 110mm: 54-56 120mm: 58-61	380mm: 47 400mm: 49 420mm: 52-58 440mm: 61	27.2x350mm: 47-54 27.2x400mm: 56-61		NIL			
Foil 20 silver/ black (TW)	(KSMBB7141B) SM-BB71-41B FOR ROAD "W/O THREAD" R&L BEARING W/INNER COVER	FD-R8000-F 11S BRAZE-ON FOR DOUBLE	170mm: 47-52 172.5mm: 54-56 175mm: 58-61	1BAT043041 SYNCROS F02 1 1/4" INC W/ COMPERSION RING and ACB bearing, NO LOGO	80mm: 47 90mm: 49 100mm: 52 110mm: 54-56 120mm: 58-61	380mm: 47 400mm: 49 420mm: 52-58 440mm: 61	27.2x350mm: 47-54 27.2x400mm: 56-61		NIL			
Foil 20 yellow/ black (TW)	(KSMBB7141B) SM-BB71-41B FOR ROAD "W/O THREAD" R&L BEARING W/INNER COVER	FD-R8000-F 11S BRAZE-ON FOR DOUBLE	170mm: 47-52 172.5mm: 54-56 175mm: 58-61	1BAT043041 SYNCROS F02 1 1/4" INC W/ COMPERSION RING and ACB bearing, NO LOGO	80mm: 47 90mm: 49 100mm: 52 110mm: 54-56 120mm: 58-61	380mm: 47 400mm: 49 420mm: 52-58 440mm: 61	27.2x350mm: 47-54 27.2x400mm: 56-61		NIL			

Techbook_2019_BIKE_SCOTT-Sports_EN_301018.indd 125 30/10/18 01:33

Bike Name	BB-spec / axle length / shell width	Front Derailleur spec / diameter	Crankarm Length in mm	Headset spec/dimension	Stem Length in mm	Bar Width in mm	Seatpost diameter in mm / length in mm	Seatpost Clamp Diameter in mm	Rim spec. (model, holes)	Rear Shock (e2e)	Hardware Rear Shock in mm	Bearings (frame)
Foil 30 (TW)	(ABBRS500PB) BB-RS500-PB FOR ROAD "W/O THREAD" R&L BEARING W/INNER COVER	(KFDR7000FL) FD-R7000-F 11S BLK BRAZE-ON DOWN-SWING/61-66 FOR 46-53 TOP GEAR CL:43.5mm FOR DOUBLE	170mm: 47-52 172.5mm: 54-56 175mm: 58-61	1BAT043041 SYNCROS F02 1 1/4" INC W/ COMPERSION RING and ACB bearing, NO LOGO	80mm: 47 90mm: 49 100mm: 52 110mm: 54-56 120mm: 58-61	380mm: 47 400mm: 49 420mm: 52-58 440mm: 61	27.2x350mm: 47-54 27.2x400mm: 56-61		NIL			
Foil Premium disc	(KSMBB9241B) SM-BB92-41B FOR ROAD "W/O THREAD" R&L BEARING W/INNER COVER	FD-R9150-F 11S FOR DOUBLE	170mm: 47-52 172.5mm: 54-56 175mm: 58-61	1BAT043040 SYNCROS F02 1 1/4" INC W/ COMPERSION RING and TIB bearing, NO LOGO	90mm: 47-49 100mm: 52 110mm: 54-56 120mm: 58-61	380mm: 47 400mm: 49 420mm: 52-58 440mm: 61	27.2x350mm: 47-54 27.2x400mm: 56-61		NIL			
Foil RC disc	(KSMBB9241B) SM-BB92-41B FOR ROAD "W/O THREAD" R&L BEARING W/INNER COVER	(KFDR9100F) FD-R9100-F 11S FOR DOUBLE	170mm: 47-52 172.5mm: 54-56 175mm: 58-61	1BAT043040 SYNCROS F02 1 1/4" INC W/ COMPERSION RING and TIB bearing, NO LOGO	90mm: 47-49 100mm: 52 110mm: 54-56 120mm: 58-61	380mm: 47 400mm: 49 420mm: 52-58 440mm: 61	27.2x350mm: 47-54 27.2x400mm: 56-61		NIL			
Gambler 710	Raceface BB107BB107 Ø30mm, Ext Seal0	NONE	165mm	GAMBLER STRAIGHT VERSION 28.7-49.65-30 H=14.9 ANO.GREY W/ ANO.BLK CON SPACER	45-50mm	800mm	31.6x350mm	34.9mm	WHEEL , 20x110mm, 6 BOLT, BLK ANOD HUB, XDH30 RIM, W/XL-	241x76mm,400B (S) 241x76mm,450B (M) 241x76mm,500B (L)	59.94x8/ 22.2x8	M8x1.25x70 M8x1.25x37
Gambler 720	BB PRESSFIT GXP MTB 104.5 (00.6418.002.003)	NONE	165mm	GAMBLER STRAIGHT VERSION 28.7-49.65-30 H=14.9 ANO.GREY W/ ANO.BLK CON SPACER	45-50mm	800mm	31.6x350mm	34.9mm	MD30 27.5" 32H DOUBLE WALL, PIN JOIT, FV WO/EYELET TLE BLK ANO 2XSTICKER 600mm (BM-7500M-B5M)	241x76mm,400B (S) 241x76mm,450B (M) 241x76mm,500B (L)	59.94x8/ 22.2x8	M8x1.25x70 M8x1.25x37
Gambler 730	Raceface BB107 BSA83 24mm0	NONE	165mm	GAMBLER STRAIGHT VERSION 28.7-49.65-30 H=14.9 ANO.GREY W/ ANO.BLK CON SPACER	45-50mm	800mm	31.6x350mm	34.9mm	MD30 27.5" 32H DOUBLE WALL, PIN JOIT, FV WO/EYELET TLE BLK ANO 2XSTICKER 600mm (BM-SQOM-IMGM)	241x76mm,400B (S) 241x76mm,450B (M) 241x76mm,500B (L)	59.94x8/ 22.2x8	M8x1.25x70 M8x1.25x37
Genius 710	BB DUB PRESSFIT MTB 92 (00.6418.011.001)	NONE	170mm (S) 175mm (M/L/XL)	PRESS FIT E2 FL2.0 , H=8.6mm 1-1/8"- 1.5",50-62mm, AL CUPS, ACB BEARING, W/O TOP CUP FOR INT. STEM, W/O LOGO	31.8x50mm	760mm	31.6x365mm (S) 31.6x406mm (M) 31.6x455mm (L/XL)	34.9mm	WHEEL S20B08-00 SYNCROS REVELSTOKE-2.0	185x55mm	30x8mm	24x15XT5
Genius 730	BB DUB PRESSFIT MTB 92 (00.6418.011.001)	NONE	170mm (S) 175mm (M/L/XL)	PRESS FIT E2 FL2.0 , H=8.6mm 1-1/8"- 1.5",50-62mm, AL CUPS, ACB BEARING, W/O TOP CUP FOR INT. STEM, W/O LOGO	31.8x50mm	760mm	31.6x370mm (S) 31.6x420mm (M) 31.6x456mm (L/XL)	34.9mm	WHEEL 27.5x28H, 12x148mm, SMN BODY, 6 BOLT, BLK SB. HUB, XD-S30	185x55mm	30x8mm	24x15XT5
Genius 750	BB DUB PRESSFIT MTB 92 (00.6418.011.001)	NONE	170mm (S) 175mm (M/L/XL)	1SI110T043004 PRESS FIT E2 OE 1-1/8"-1.5" 50-62mm BALL BEARING, BLK	31.8x50mm	760mm	31.6x370mm (S) 31.6x420mm (M) 31.6x456mm (L/XL)	34.9mm	Alex AL X-30S DISC 27.5"32H DOUBLE WALL 30mm SLEEVE JOIN SAND BLK ANO 2XSTICKER 600mm (BM-SUYM)	185x55mm	30x8mm	24x15XT5
Genius 760	BB DUB PRESSFIT MTB 92 (00.6418.011.001)	NONE	170mm (S) 175mm (M/L/XL)	1SI110T043004 PRESS FIT E2 OE 1-1/8"-1.5" 50-62mm BALL BEARING, BLK	31.8x50mm	760mm	31.6x370mm (S) 31.6x420mm (M) 31.6x456mm (L/XL)	34.9mm	Alex AL X-30S DISC 27.5"32H DOUBLE WALL 30mm SLEEVE JOIN SAND BLK ANO 2XSTICKER 600mm (BM-SQOM)	185x55mm	30x8mm	24x15XT5

Techbook_2019_BIKE_SCOTT-Sports_EN_3010118.indd 126 30/10/18 01:33

TECHNICAL DATA continued

Bike Name	BB-spec / axle length / shell width	Front Derailleur spec / diameter	Crankarm Length in mm	Headset spec/dimension	Stem Length in mm	Bar Width in mm	Seatpost diameter in mm / length in mm	Seatpost Clamp Diameter in mm	Rim spec. (model, holes)	Rear Shock (e2e)	Hardware Rear Shock in mm	Bearings (frame)
Genius 900 Tuned	BB DUB PRESSFIT MTB 92 (00.6418.011.001)	NONE	170mm (S) 175mm (M/L/XL)	PRESS FIT E2 1.5 PRESSFIT E2,H=8.6mm 1-1/8"- 1.5",50-62mm, AL CUPS, TIB BEARING, W/O TOP CUP FOR INT. STEM, W/O LOGO	31.8x50mm	760mm	31.6x365mm (S) 31.6x406mm (M) 31.6x455mm (L/XL)	34.9mm	WHEEL S15B03-00 SYNCROS REVELSTOKE-1.5	185x55mm	30x8mm	24x15XT5
Genius 900 Ultimate	BB DUB PRESSFIT MTB 92 (00.6418.011.001)	NONE	170mm (S) 175mm (M/L/XL)	PRESS FIT E2 1.5 PRESSFIT E2,H=8.6mm 1-1/8"- 1.5",50-62mm, AL CUPS, TIB BEARING, W/O TOP CUP FOR INT. STEM, W/O LOGO	31.8x50mm	760mm	31.6x365mm (S) 31.6x406mm (M) 31.6x455mm (L/XL)	34.9mm	WHEEL SD9310	185x55mm	30x8mm	24x15XT5
Genius 910	BB DUB PRESSFIT MTB 92 (00.6418.011.001)	NONE	170mm (S) 175mm (M/L/XL)	PRESS FIT E2 FL2.0 , H=8.6mm 1-1/8"- 1.5",50-62mm, AL CUPS, ACB BEARING, W/O TOP CUP FOR INT. STEM, W/O LOGO	31.8x50mm	760mm	31.6x365mm (S) 31.6x406mm (M) 31.6x455mm (L/XL)	34.9mm	WHEEL S20B01-00 SYNCROS REVELSTOKE-2.0	185x55mm	30x8mm	24x15XT5
Genius 920	BB DUB PRESSFIT MTB 92 (00.6418.011.001)	NONE	170mm (S) 175mm (M/L/XL)	PRESS FIT E2 FL2.0 , H=8.6mm 1-1/8"- 1.5",50-62mm, AL CUPS, ACB BEARING, W/O TOP CUP FOR INT. STEM, W/O LOGO	31.8x50mm	760mm	31.6x365mm (S) 31.6x406mm (M) 31.6x455mm (L/XL)	34.9mm	WHEEL S20B01-01 SYNCROS REVELSTOKE-2.0	185x55mm	30x8mm	24x15XT5
Genius 930	BB DUB PRESSFIT MTB 92 (00.6418.011.001)	NONE	170mm (S) 175mm (M/L/XL)	PRESS FIT E2 FL2.0 , H=8.6mm 1-1/8"- 1.5",50-62mm, AL CUPS, ACB BEARING, W/O TOP CUP FOR INT. STEM, W/O LOGO	31.8x50mm	760mm	31.6x370mm (S) 31.6x420mm (M) 31.6x456mm (L/XL)	34.9mm	WHEEL S25B01-00 SYNCROS RREVELSTOKE-2.5	185x55mm	30x8mm	24x15XT5
Genius 940	BB DUB PRESSFIT MTB 92 (00.6418.011.001)	NONE	170mm (S) 175mm (M/L/XL)	1SI25115AL PRESSFIT PRO E2, 1-1/8"- 1.5",50-62mm, AL CUPS, SSC BEARING, W/ TOP CUP FOR INT. STEM, W/LASER SYCROS LOGO, S.B MATT BLK	31.8x50mm	760mm	31.6x370mm (S) 31.6x420mm (M) 31.6x456mm (L/XL)	34.9mm	Alex AL X-30S DISC 29" 32H DOUBLE WALL 30mm SLEEVE JOIN SAND BLK ANO 2XSTICKER 600mm (BM-PAGM)	185x55mm	30x8mm	24x15XT5
Genius 950	BB DUB PRESSFIT MTB 92 (00.6418.011.001)	NONE	170mm (S) 175mm (M/L/XL)	1SI110T043004 PRESS FIT E2 OE 1-1/8"-1.5" 50-62mm BALL BEARING, BLK	31.8x50mm	760mm	31.6x370mm (S) 31.6x420mm (M) 31.6x456mm (L/XL)	34.9mm	Alex AL X-30S DISC 29"32H DOUBLE WALL 30mm SLEEVE JOIN SAND BLK ANO 2XSTICKER 600mm (BM-SUYM)	185x55mm	30x8mm	24x15XT5
Genius 960	BB DUB PRESSFIT MTB 92 (00.6418.011.001)	NONE	170mm (S) 175mm (M/L/XL)	1SI110T043004 PRESS FIT E2 OE 1-1/8"-1.5" 50-62mm BALL BEARING, BLK	31.8x50mm	760mm	31.6x370mm (S) 31.6x420mm (M) 31.6x456mm (L/XL)	34.9mm	Alex AL X-30S DISC 29"32H DOUBLE WALL 30mm SLEEVE JOIN SAND BLK ANO 2XSTICKER 600mm (BM-SQOM)	185x55mm	30x8mm	24x15XT5
Plasma 10	(ABBRS500PB) BB-RS500-PB FOR ROAD "W/O THREAD" R&L BEARING W/INNER COVER	(KFDR7000FL) FD-R7000-F 11S BLK BRAZE-ON DOWN-SWING/61-66 FOR 46-53 TOP GEAR CL:43.5mm FOR DOUBLE	170mm: 49-51 172.5mm: 54-57 175mm: 60	Syncros Plasma4 1FI301T043001 headset 1 1/8" 45/45 seal catreidge bearings	70mm: 49 80mm: 51-54 90mm: 57 100mm: 60	400mm: 49-51 420mm: 54-57 440mm: 60	19SU-PLASMA 10 STP04B1-11		RACE 23 700×24H FV ANOD BLK W/CNC W/SAFE POINT W/O Eyelet W/SCR-ALX-RMR-RACE-23-V-AA-BM-MORG			
Plasma RC	(KSMBB7141B) SM-BB71-41B FOR ROAD "W/O THREAD" R&L BEARING W/INNER COVER	(KFDR8050F) FD-R8050-F 11S FOR DOUBLE Di2	170mm: 51 172.5mm: 54-57 175mm: 60	Syncros Plasma5 1FI301T043003 headset 1"-1 1/8" with loctited cap bolt	85mm	420mm	19SU-PLASMA 10 STP04B1-11		NIL			
Ransom 700 Tuned	BB DUB PRESSFIT MTB 92 (00.6418.011.001)	NONE	170mm (S) 175mm (M/L/XL)	PRESS FIT E2 1.5 PRESSFIT E2,H=8.6mm 1-1/8"- 1.5",50-62mm, AL CUPS, TIB BEARING, W/O TOP CUP FOR INT. STEM, W/O LOGO	40mm (S) 50mm (M,L,XL)	780mm	31.6mm	34.9mm	WHEEL S15B04-00 SYNCROS REVELSTOKE-1.5	208x65mm	30x8mm	24x15XT5

Techbook_2019_BIKE_SCOTT-Sports_EN_301018.indd 127 30/10/18 01:33

Bike Name	BB-spec / axle length / shell width	Front Derailleur spec / diameter	Crankarm Length in mm	Headset spec/dimension	Stem Length in mm	Bar Width in mm	Seatpost diameter in mm / length in mm	Seatpost Clamp Diameter in mm	Rim spec. (model, holes)	Rear Shock (e2e)	Hardware Rear Shock in mm	Bearings (frame)
Ransom 720	BB DUB PRESSFIT MTB 92 (00.6418.011.001)	NONE	170mm (S) 175mm (M/L/XL)	1SI25115AL PRESSFIT PRO E2, 1-1/8"- 1.5",50-62mm, AL CUPS, SSC BEARING, W/ TOP CUP FOR INT. STEM, W/LASER SYCROS LOGO, S.B MATT BLK	40mm (S) 50mm (M,L,XL)	780mm	31.6mm	34.9mm	WHEEL S25B03-01 SYNCROS RREVELSTOKE-2.5	208x65mm	30x8mm	24x15XT5
Ransom 900 Tuned	BB DUB PRESSFIT MTB 92 (00.6418.011.001)	NONE	170mm (S) 175mm (M/L/XL)	PRESS FIT E2 1.5 PRESSFIT E2,H=8.6mm 1-1/8"- 1.5",50-62mm, AL CUPS, TIB BEARING, W/O TOP CUP FOR INT. STEM, W/O LOGO	40mm (S) 50mm (M,L,XL)	780mm	31.6mm	34.9mm	WHEEL S15B03-00 SYNCROS REVELSTOKE-1.5	208x65mm	30x8mm	24x15XT5
Ransom 910	BB DUB PRESSFIT MTB 92 (00.6418.011.001)	NONE	170mm (S) 175mm (M/L/XL)	PRESS FIT E2 FL2.0 , H=8.6mm 1-1/8"- 1.5",50-62mm, AL CUPS, ACB BEARING, W/O TOP CUP FOR INT. STEM, W/O LOGO	40mm (S) 50mm (M,L,XL)	780mm	31.6mm	34.9mm	WHEEL S20B01-02 SYNCROS REVELSTOKE-2.0	208x65mm	30x8mm	24x15XT5
Ransom 920	BB DUB PRESSFIT MTB 92 (00.6418.011.001)	NONE	170mm (S) 175mm (M/L/XL)	1SI25115AL PRESSFIT PRO E2, 1-1/8"- 1.5",50-62mm, AL CUPS, SSC BEARING, W/ TOP CUP FOR INT. STEM, W/LASER SYCROS LOGO, S.B MATT BLK	40mm (S) 50mm (M,L,XL)	780mm	31.6mm	34.9mm	WHEEL S25B01-01 SYNCROS REVELSTOKE-2.5	208x65mm	30x8mm	24x15XT5
Ransom 930	BB DUB PRESSFIT MTB 92 (00.6418.011.001)	NONE	170mm (S) 175mm (M/L/XL)	1SI110T043004 PRESS FIT E2 OE 1-1/8"-1.5" 50-62mm BALL BEARING, BLK	40mm (S) 50mm (M,L,XL)	780mm	31.6mm	34.9mm	Alex AL X-30S DISC 29" 28H DOUBLE WALL 30mm SLEEVE JOIN SAND B.BLK ANO 2XSTICKER 500mm (BM-SQOM)	208x65mm	30x8mm	24x15XT5
Scale 910 (TW)	BB DUB PRESSFIT MTB 92 (00.6418.011.001)	NONE	170 S, 175 M/L/XL	1FI201T043002, DROPE IN PRO, SSC BEARING /1-1/8"- 1.5"/42-52mm, W/O HS TOPCUP & LOGO	60mm (S) ; 70mm (M) ; 80mm (L) ; 90mm (XL)	720	31.6x400mm	34.9mm				
Scale 920 (TW)	BB DUB PRESSFIT MTB 92 (00.6418.011.001)	NONE	170 S, 175 M/L/XL	1FI201T043002, DROPE IN PRO, SSC BEARING /1-1/8"- 1.5"/42-52mm, W/O HS TOPCUP & LOGO	60mm (S) ; 70mm (M) ; 80mm (L) ; 90mm (XL)	720	31.6x400mm	34.9mm	X25 Disc 29"X32H W/O EYELET, DOUBLE WALL, ANOD. BLK, 2 COLOR STICKERX350mm (BM-871M)			
Scale 930 (TW)	BB DUB PRESSFIT MTB 92 (00.6418.011.001)	NONE	170 S, 175 M/L/XL	1FI201T043002, DROPE IN PRO, SSC BEARING /1-1/8"- 1.5"/42-52mm, W/O HS TOPCUP & LOGO	60mm (S) ; 70mm (M) ; 80mm (L) ; 90mm (XL)	720	31.6x400mm	34.9mm	X25 Disc 29"X32H W/O EYELET, DOUBLE WALL, ANOD. BLK, 2 COLOR STICKERX350mm (BM-RARM)			
Scale 940 (TW)	BB DUB PRESSFIT MTB 92 (00.6418.011.001)	NONE	170 S, 175 M/L/XL	Syncros HS Pro drop in. 401A04015A10S3001 1-1/8"- 1.5" / 42-52 mm SSC Bearing / with Top Cup for standart Stem	60mm (S) ; 70mm (M) ; 80mm (L) ; 90mm (XL)	720	31.6x400mm	34.9mm	X25 Disc 29"X32H W/O EYELET, DOUBLE WALL, ANOD. BLK, 2 COLOR STICKERX350mm (BM-SUYM)			
Scale Pro 700	BB DUB PRESSFIT MTB 92 (00.6418.011.001)	NONE	170	1FI201T043002, DROPE IN PRO, SSC BEARING /1-1/8"- 1.5"/42-52mm, W/O HS TOPCUP & LOGO	50mm	700	31.6x400mm	34.9mm	X25 Disc 27.5"X32H W/O EYELET, DOUBLE WALL, ANOD. BLK, 2 COLOR STICKERX350mm (BM-SUYM) (SCALE 700 PRO)			
Scale RC 900 Pro	(KSMBB7141A) SM-BB71-41A FOR MTB "W/O THREAD" R&L BEARING W/INNER COVER	NONE	170 S, 175 M/L/XL	1FI201T043002, DROPE IN PRO, SSC BEARING /1-1/8"- 1.5"/42-52mm, W/O HS TOPCUP & LOGO	60mm (S) ; 70mm (M) ; 80mm (L) ; 90mm (XL)	720	31.6x400mm	34.9mm				
Scale RC 900 SL	SM-BB94-41A FOR MTB "W/O THREAD" R&L BEARING W/INNER COVER	NONE	170 S, 175 M/L/XL	1FI401T043004, SYNCROS 1/8" - 1.5" TAPERED, DROP-IN SEALED CARTRIDGE & TIB BEARING, W/O AL HEADSETCUP, IS42/28.6 | IS52/40, W/O LOGO	60mm (S) ; 70mm (M) ; 80mm (L) ; 90mm (XL)	720	31.6x400mm	34.9mm				

Techbook_2019_BIKE_SCOTT-Sports_EN_3010118.indd 128 30/10/18 01:33

TECHNICAL DATA continued

Bike Name	BB-spec / axle length / shell width	Front Derailleur spec / diameter	Crankarm Length in mm	Headset spec/dimension	Stem Length in mm	Bar Width in mm	Seatpost diameter in mm / length in mm	Seatpost Clamp Diameter in mm	Rim spec. (model, holes)	Rear Shock (e2e)	Hardware Rear Shock in mm	Bearings (frame)
Scale RC 900 Team (TW)	BB DUB PRESSFIT MTB 92 (00.6418.011.001)	NONE	170 S, 175 M/L/XL	1FI201T043002, DROPE IN PRO, SSC BEARING /1-1/8"- 1.5"/42-52mm, W/O HS TOPCUP & LOGO	60mm (S) ; 70mm (M) ; 80mm (L) ; 90mm (XL)	720	31.6x400mm	34.9mm				
Scale RC 900 World Cup	BB DUB PRESSFIT MTB 92 (00.6418.011.001)	NONE	170 S, 175 M/L/XL	1FI401T043004, SYNCROS 1/8" - 1.5" TAPERED, DROP-IN SEALED CARTRIDGE & TIB BEARING, W/O AL HEADSETCUP, IS42/28.6 | IS52/40, W/O LOGO	60mm (S) ; 70mm (M) ; 80mm (L) ; 90mm (XL)	720	31.6x400mm	34.9mm				
Spark 600	PRESSFIT GXP BB FOR MTB (FOR 89/91.5mm) (00.6418.002.000)	NONE	165	VP-J203SER TAPERED 50-61mm,H:8.8mm,FOR 1-1/8" FORK,LOOSE BALL,SEMI INTEGRED,BLK STEEL CUP,W/VP LOGO	50mm	680	31.6x400mm	34.9mm	X20 DISC 26"X32H W/O EYELET PIN DOUBLE WALL 20mm MATT BLK ANO. W/BLK + GREY (YS941) +YELLOW (YS7445) DECAL (X-20.1.-26-AA-BM-SUYM) (SPARK 600)	165x45mm	20x10	24x15XT5
Spark 700	BB DUB PRESSFIT MTB 92 (00.6418.011.001)	NONE	170	1SI218T043001 SYNCROS FL2.0 SCR-HS-004 28.7-44-55-39.8 H=11.6 W/ SANDBLASTED BACK TOP CAP W/SYNCROS LG	50mm	700	31.6x400mm	34.9mm	X25S Disc 27.5"X32H W/O EYELET, DOUBLE WALL, ANOD. BLK MATT, 2 MATT STICKERX350mm W/ BLK+GREY (YS941) +PANTONE 429C DECAL (X-25S-27.5.-AA-BM-429M) (SPARK 700)	165x45mm	20x10	24x15XT5
Spark 900 Elite	BB DUB PRESSFIT MTB 92 (00.6418.011.001)	NONE	170 S, 175 M/L/XL	1SI110T043003 (1SI11015F30) SYNCROS HS OE 1-1/8"-1.5" 55-61mm H:8.2 BLK STEEL CUPS BALL BEARINGS	50mm (S) ; 60mm (M) ; 70mm (L) ; 80mm (XL)	740	31.6x360mm (S) ; 31.6x410mm (M/L/XL)	34.9mm	X25 Disc 29"X32H W/O EYELET, DOUBLE WALL, ANOD. BLK, 2 COLOR STICKERX350mm (BM-SQOM)	165x45mm	20x10	24x15XT5
Spark 900 Premium	SM-BB94-41A FOR MTB "W/O THREAD" R&L BEARING W/INNER COVER	NONE	170 S, 175 M/L/XL	1FI401T043004, SYNCROS 1/8" - 1.5" TAPERED, DROP-IN SEALED CARTRIDGE & TIB BEARING, W/O AL HEADSETCUP, IS42/28.6 | IS52/40, W/O LOGO	50mm (S) ; 60mm (M) ; 70mm (L) ; 80mm (XL)	740	31.6x356mm (S) ; 31.6x406mm (M/L/XL)	34.9mm		165x45mm	20x10	24x15XT5
Spark 900 Ultimate	BB DUB PRESSFIT MTB 92 (00.6418.011.001)	NONE	170 S, 175 M/L/XL	1FI401T043004, SYNCROS 1/8" - 1.5" TAPERED, DROP-IN SEALED CARTRIDGE & TIB BEARING, W/O AL HEADSETCUP, IS42/28.6 | IS52/40, W/O LOGO	50mm (S) ; 60mm (M) ; 70mm (L) ; 80mm (XL)	740	31.6x356mm (S) ; 31.6x406mm (M/L/XL)	34.9mm		165x45mm	20x10	24x15XT5
Spark 910 (TW)	BB DUB PRESSFIT MTB 92 (00.6418.011.001)	NONE	170 S, 175 M/L/XL	1FI201T043002, DROPE IN PRO, SSC BEARING /1-1/8"- 1.5"/42-52mm, W/O HS TOPCUP & LOGO	50mm (S) ; 60mm (M) ; 70mm (L) ; 80mm (XL)	740	31.6x356mm (S) ; 31.6x406mm (M/L/XL)	34.9mm		165x45mm	20x10	24x15XT5
Spark 920 (TW)	BB DUB PRESSFIT MTB 92 (00.6418.011.001)	NONE	170 S, 175 M/L/XL	1FI201T043002, DROPE IN PRO, SSC BEARING /1-1/8"- 1.5"/42-52mm, W/O HS TOPCUP & LOGO	50mm (S) ; 60mm (M) ; 70mm (L) ; 80mm (XL)	740	31.6x356mm (S) ; 31.6x406mm (M/L/XL)	34.9mm		165x45mm	20x10	24x15XT5
Spark 930	BB DUB PRESSFIT MTB 92 (00.6418.011.001)	NONE	170 S, 175 M/L/XL	1FI201T043002, DROPE IN PRO, SSC BEARING /1-1/8"- 1.5"/42-52mm, W/O HS TOPCUP & LOGO	50mm (S) ; 60mm (M) ; 70mm (L) ; 80mm (XL)	740	31.6x370mm (S) ; 31.6x420mm (M/L/XL)	34.9mm		165x45mm	20x10	24x15XT5

Techbook_2019_BIKE_SCOTT-Sports_EN_301018.indd 129 30/10/18 01:33

Bike Name	BB-spec / axle length / shell width	Front Derailleur spec / diameter	Crankarm Length in mm	Headset spec/dimension	Stem Length in mm	Bar Width in mm	Seatpost diameter in mm / length in mm	Seatpost Clamp Diameter in mm	Rim spec. (model, holes)	Rear Shock (e2e)	Hardware Rear Shock in mm	Bearings (frame)
Spark 940	BB DUB PRESSFIT MTB 92 (00.6418.011.001)	NONE	170 S, 175 M/L/XL	1SI25115AL PRESSFIT PRO E2, 1-1/8"- 1.5",50-61mm, AL CUPS, SSC BEARING, W/ TOP CUP FOR INT. STEM, W/LASER SYCROS LOGO, S.B MATT BLK	50mm (S) ; 60mm (M) ; 70mm (L) ; 80mm (XL)	740	31.6x370mm (S) ; 31.6x420mm (M/L/XL)	34.9mm	X25S Disc 29"X32H W/O EYELET, DOUBLE WALL, ANOD. BLK, 2 MATT STICKERX350mm (BM-RARM)	165x45mm	20x10	24x15XT5
Spark 950	BB DUB PRESSFIT MTB 92 (00.6418.011.001)	NONE	170 S, 175 M/L/XL	1SI218T043001 SYNCROS FL2.0 SCR-HS-004 28.7-44-55-39.8 H=11.6 W/ SANDBLASTED BACK TOP CAP W/SYNCROS LG	50mm (S) ; 60mm (M) ; 70mm (L) ; 80mm (XL)	740	31.6x370mm (S) ; 31.6x420mm (M/L/XL)	34.9mm	X25S Disc 29"X32H W/O EYELET, DOUBLE WALL, ANOD. BLK, 2 MATT STICKERX350mm (BM-COOM)	165x45mm	20x10	24x15XT5
Spark 960	BB DUB PRESSFIT MTB 92 (00.6418.011.001)	NONE	170 S, 175 M/L/XL	1SI110T043003 (1SI11015F30) SYNCROS HS OE 1-1/8"-1.5" 55-61mm H:8.2 BLK STEEL CUPS BALL BEARINGS	50mm (S) ; 60mm (M) ; 70mm (L) ; 80mm (XL)	740	31.6x360mm (S) ; 31.6x410mm (M/L/XL)	34.9mm	X25 Disc 29"X32H W/O EYELET, DOUBLE WALL, ANOD. BLK, 2 COLOR STICKERX350mm (BM-SQOM)	165x45mm	20x10	24x15XT5
Spark 970	(ABBMT500PA) BB-MT500-PA FOR MTB "W/O THREAD" R&L BEARING W/INNER COVER	(KFDM6020D6) FD-M6020-D FOR 2x10 DIRECT MOUNT 66-69 SIDE SWING FRONT-PULL	170 S, 175 M/L/XL	1SI110T043003 (1SI11015F30) SYNCROS HS OE 1-1/8"-1.5" 55-61mm H:8.2 BLK STEEL CUPS BALL BEARINGS	50mm (S) ; 60mm (M) ; 70mm (L) ; 80mm (XL)	740	31.6x360mm (S) ; 31.6x410mm (M/L/XL)	34.9mm	X25 Disc 29"X32H W/O EYELET, DOUBLE WALL, ANOD. BLK, 2 COLOR STICKERX350mm (BM-SUYM)	165x45mm	20x10	24x15XT5
Spark Pro 700	BB DUB PRESSFIT MTB 92 (00.6418.011.001)	NONE	170	1FI201T043002, DROPE IN PRO, SSC BEARING /1-1/8"- 1.5"/42-52mm, W/O HS TOPCUP & LOGO	50mm	700	31.6x400mm	34.9mm		165x45mm	20x10	24x15XT5
Spark RC 900 Comp	BB DUB PRESSFIT MTB 92 (00.6418.011.001)	NONE	170 S, 175 M/L/XL	1SI25115AL PRESSFIT PRO E2, 1-1/8"- 1.5",50-61mm, AL CUPS, SSC BEARING, W/ TOP CUP FOR INT. STEM, W/LASER SYCROS LOGO, S.B MATT BLK	60mm (S) ; 70mm (M) ; 80mm (L) ; 90mm (XL)	720	31.6x400mm	34.9mm		165x40mm	20x10	24x15XT5
Spark RC 900 Pro (TW)	(KSMBB7141A) SM-BB71-41A FOR MTB "W/O THREAD" R&L BEARING W/INNER COVER	NONE	170 S, 175 M/L/XL	1FI201T043002, DROPE IN PRO, SSC BEARING /1-1/8"- 1.5"/42-52mm, W/O HS TOPCUP & LOGO	60mm (S) ; 70mm (M) ; 80mm (L) ; 90mm (XL)	720	31.6x400mm	34.9mm		165x40mm	20x10	24x15XT5
Spark RC 900 SL	SM-BB94-41A FOR MTB "W/O THREAD" R&L BEARING W/INNER COVER	NONE	170 S, 175 M/L/XL	1FI401T043004, SYNCROS 1/8" - 1.5" TAPERED, DROP-IN SEALED CARTRIDGE & TIB BEARING, W/O AL HEADSETCUP, IS42/28.6 | IS52/40, W/O LOGO	60mm (S) ; 70mm (M) ; 80mm (L) ; 90mm (XL)	720	31.6x400mm	34.9mm		165x40mm	20x10	24x15XT5
Spark RC 900 Team (TW)	BB DUB PRESSFIT MTB 92 (00.6418.011.001)	NONE	170 S, 175 M/L/XL	1FI201T043002, DROPE IN PRO, SSC BEARING /1-1/8"- 1.5"/42-52mm, W/O HS TOPCUP & LOGO	60mm (S) ; 70mm (M) ; 80mm (L) ; 90mm (XL)	720	31.6x400mm	34.9mm		165x40mm	20x10	24x15XT5
Spark RC 900 World Cup (TW)	BB DUB PRESSFIT MTB 92 (00.6418.011.001)	NONE	170 S, 175 M/L/XL	1FI401T043004, SYNCROS 1/8" - 1.5" TAPERED, DROP-IN SEALED CARTRIDGE & TIB BEARING, W/O AL HEADSETCUP, IS42/28.6 | IS52/40, W/O LOGO	60mm (S) ; 70mm (M) ; 80mm (L) ; 90mm (XL)	720	31.6x400mm	34.9mm		165x40mm	20x10	24x15XT5
Aspect eRide 10 (EU)	None (Bosch engine)	N/A	170mm	PRESS FIT E2 FL2.0 , H=8.6mm 1-1/8"- 1.5",50-62mm, AL CUPS, ACB BEARING, W/O TOP CUP FOR INT. STEM, W/O LOGO	31.8x50mm (S/M) 31.8x60mm (L) 31.8x70mm (XL)	740mm	31.6 x 360mm (S) 100mm drop 31.6 x 400mm (M/L/XL) 125mm drop	34.9mm	X30 32h Disc 27.5"" (S) X30 32h Disc 29er (M/L/XL)			

Techbook_2019_BIKE_SCOTT-Sports_EN_3010118.indd 130 30/10/18 01:33

Bike Name	BB-spec / axle length / shell width	Front Derailleur spec / diameter	Crankarm Length in mm	Headset spec/dimension	Stem Length in mm	Bar Width in mm	Seatpost diameter in mm / length in mm	Seatpost Clamp Diameter in mm	Rim spec. (model, holes)	Rear Shock (e2e)	Hardware Rear Shock in mm	Bearings (frame)
Aspect eRide 20 (EU)	None (Bosch engine)	N/A	170mm	PRESS FIT E2 FL2.0 , H=8.6mm 1-1/8"- 1.5",50-62mm, AL CUPS, ACB BEARING, W/O TOP CUP FOR INT. STEM, W/O LOGO	31.8x50mm (S/M) 31.8x60mm (L) 31.8x70mm (XL)	740mm	31.6 x 360mm (S) 100mm drop 31.6 x 400mm (M/L/XL) 125mm drop	34.9mm	X30 32h Disc 27.5"" (S) X30 32h Disc 29er (M/L/XL)			
Aspect eRide 30 (EU)	None (Bosch engine)	N/A	170mm	1SI110T043004 PRESS FIT E2 OE 1-1/8"-1.5" 50-62mm BALL BEARING, BLK	31.8x50mm (S/M) 31.8x60mm (L) 31.8x70mm (XL)	720mm	31.6x400mm	34.9mm	X30 32h Disc 27.5"" (S) X30 32h Disc 29er (M/L/XL)			
Aspect eRide 40 (EU)	None (Bosch engine)	N/A	170mm	1SI110T043004 PRESS FIT E2 OE 1-1/8"-1.5" 50-62mm BALL BEARING, BLK	31.8x50mm (S/M) 31.8x60mm (L) 31.8x70mm (XL)	720mm	31.6x400mm	34.9mm	X30 32h Disc 27.5"" (S) X30 32h Disc 29er (M/L/XL)			
Axis eRide 10 Men	None (Bosch engine)	N/A	170mm	PRESS FIT E2 FL2.0 , H=8.6mm 1-1/8"- 1.5",50-62mm, AL CUPS, ACB BEARING, W/O TOP CUP FOR INT. STEM, W/O LOGO	31.8x60mm (S/M/L/XL)	720mm	31.6 x 350mm	34.9mm	X25 32h Disc 27.5"" (S) X25 32h Disc 29er (M/L/XL)			
Axis eRide 20 Lady EU std.	None (Bosch engine)	N/A	170mm	1SI110T043004 PRESS FIT E2 OE 1-1/8"-1.5" 50-62mm BALL BEARING, BLK	31.8x60mm (S/M/L/XL)	720mm	31.6 x 350mm	34.9mm	X25 32h Disc 27.5"" (S) X25 32h Disc 29er (M/L)			
Axis eRide 20 Lady US std.	None (Bosch engine)	N/A	170mm	1SI110T043004 PRESS FIT E2 OE 1-1/8"-1.5" 50-62mm BALL BEARING, BLK	31.8x60mm (S/M/L/XL)	720mm	31.6 x 350mm	34.9mm	X25 32h Disc 27.5"" (S) X25 32h Disc 29er (M/L)			
Axis eRide 20 Men EU std.	None (Bosch engine)	N/A	170mm	1SI110T043004 PRESS FIT E2 OE 1-1/8"-1.5" 50-62mm BALL BEARING, BLK	31.8x60mm (S/M/L/XL)	720mm	31.6 x 350mm	34.9mm	X25 32h Disc 27.5"" (S) X25 32h Disc 29er (M/L/XL)			
Axis eRide 20 Men US std.	None (Bosch engine)	N/A	170mm	1SI110T043004 PRESS FIT E2 OE 1-1/8"-1.5" 50-62mm BALL BEARING, BLK	31.8x60mm (S/M/L/XL)	720mm	31.6 x 350mm	34.9mm	X25 32h Disc 27.5"" (S) X25 32h Disc 29er (M/L/XL)			
Axis eRide EVO	None (Shimano engine)	N/A	170mm	PRESS FIT E2 FL2.0 , H=8.6mm 1-1/8"- 1.5",50-62mm, AL CUPS, ACB BEARING, W/O TOP CUP FOR INT. STEM, W/O LOGO	31.8x50mm (S/M) 31.8x60mm (L/XL)	720mm	31.6 x 350mm	34.9mm	EXR27 32h Disc 29er	165x45mm	30x8mm	OD24XID15XT5 OD21XID12XT5
Genius eRide 710 (EU)	None (Shimano engine)	N/A	165mm	PRESS FIT E2 FL2.0 , H=8.6mm 1-1/8"- 1.5",50-62mm, AL CUPS, ACB BEARING, W/O TOP CUP FOR INT. STEM, W/O LOGO	31.8x50mm (S/M) 31.8x60mm (L) 31.8x70mm (XL)	760mm	31.6 x 356mm (S) 100mm drop 31.6 x 406mm (M) 125mm drop 31.6 x 456mm (L/XL) 150mm drop	34.9mm	X30 32h Disc 27.5	185x55mm	30x8mm	OD24XID15XT5 OD21XID12XT5
Genius eRide 720 (EU)	None (Shimano engine)	N/A	165mm	PRESS FIT E2 FL2.0 , H=8.6mm 1-1/8"- 1.5",50-62mm, AL CUPS, ACB BEARING, W/O TOP CUP FOR INT. STEM, W/O LOGO	31.8x50mm (S/M) 31.8x60mm (L) 31.8x70mm (XL)	760mm	31.6 x 360mm (S) 100mm drop 31.6 x 400mm (M/L/XL) 125mm drop	34.9mm	X30 32h Disc 27.5	185x55mm	30x8mm	OD24XID15XT5 OD21XID12XT5
Genius eRide 900 TUN EU std. (EU)	None (Shimano engine)	N/A	165mm	PRESS FIT E2 FL2.0 , H=8.6mm 1-1/8"- 1.5",50-62mm, AL CUPS, ACB BEARING, W/O TOP CUP FOR INT. STEM, W/O LOGO	31.8x50mm (S/M) 31.8x60mm (L) 31.8x70mm (XL)	740mm	31.6 x 356mm (S) 100mm drop 31.6 x 406mm (M) 125mm drop 31.6 x 456mm (L/XL) 150mm drop	34.9mm	Dt Swiss DT-H1825 29er Wheelset	185x55mm	30x8mm	OD24XID15XT5 OD21XID12XT5

Techbook_2019_BIKE_SCOTT-Sports_EN_301018.indd 131 30/10/18 01:33

Bike Name	BB-spec / axle length / shell width	Front Derailleur spec / diameter	Crankarm Length in mm	Headset spec/dimension	Stem Length in mm	Bar Width in mm	Seatpost diameter in mm / length in mm	Seatpost Clamp Diameter in mm	Rim spec. (model, holes)	Rear Shock (e2e)	Hardware Rear Shock in mm	Bearings (frame)
Genius eRide 900 TUN US std.	None (Shimano engine)	N/A	165mm	PRESS FIT E2 FL2.0 , H=8.6mm 1-1/8"- 1.5",50-62mm, AL CUPS, ACB BEARING, W/O TOP CUP FOR INT. STEM, W/O LOGO	31.8x50mm (S/M) 31.8x60mm (L) 31.8x70mm (XL)	740mm	31.6 x 356mm (S) 100mm drop 31.6 x 406mm (M) 125mm drop 31.6 x 456mm (L/XL) 150mm drop	34.9mm	Dt Swiss DT-H1825 29er Wheelset	185x55mm	30x8mm	OD24XID15XT5 OD21XID12XT5
Genius eRide 910 (EU)	None (Shimano engine)	N/A	165mm	PRESS FIT E2 FL2.0 , H=8.6mm 1-1/8"- 1.5",50-62mm, AL CUPS, ACB BEARING, W/O TOP CUP FOR INT. STEM, W/O LOGO	31.8x50mm (S/M) 31.8x60mm (L) 31.8x70mm (XL)	760mm	31.6 x 356mm (S) 100mm drop 31.6 x 406mm (M) 125mm drop 31.6 x 456mm (L/XL) 150mm drop	34.9mm	X30 32h Disc 29er	185x55mm	30x8mm	OD24XID15XT5 OD21XID12XT5
Genius eRide 920 (EU)	None (Shimano engine)	N/A	165mm	PRESS FIT E2 FL2.0 , H=8.6mm 1-1/8"- 1.5",50-62mm, AL CUPS, ACB BEARING, W/O TOP CUP FOR INT. STEM, W/O LOGO	31.8x50mm (S/M) 31.8x60mm (L) 31.8x70mm (XL)	760mm	31.6 x 360mm (S) 100mm drop 31.6 x 400mm (M/L/XL) 125mm drop	34.9mm	X30 32h Disc 29er	185x55mm	30x8mm	OD24XID15XT5 OD21XID12XT5
Silence eRide 10 Lady EU std.	None (Bosch engine)	N/A	170mm	(S/M/L) 1SI110T043007 SYNCROS OE, ZS44/28.6 | ZS56/40 1-1/8""- 1.5"" Ball Bearing, URBAN, LOOSE BALL, STEEL CUPS BLK, (XL) 1SI110T043009 ZS44/28.6 & ZS55/40 5mm HEIGHT ALLOY WO/ SEAL/O-RING	31.8x90mm Adj. (S/M/L/XL)	680mm	31.6 x 350mm	34.9mm	X25 32h Disc 29er			
Silence eRide 10 Lady US std.	None (Bosch engine)	N/A	170mm	(S/M/L) 1SI110T043007 SYNCROS OE, ZS44/28.6 | ZS56/40 1-1/8""- 1.5"" Ball Bearing, URBAN, LOOSE BALL, STEEL CUPS BLK, (XL) 1SI110T043009 ZS44/28.6 & ZS55/40 5mm HEIGHT ALLOY WO/ SEAL/O-RING	31.8x90mm Adj. (S/M/L/XL)	680mm	31.6 x 350mm	34.9mm	X25 32h Disc 29er			
Silence eRide 10 Men EU std.	None (Bosch engine)	N/A	170mm	(S/M/L) 1SI110T043007 SYNCROS OE, ZS44/28.6 | ZS56/40 1-1/8""- 1.5"" Ball Bearing, URBAN, LOOSE BALL, STEEL CUPS BLK, (XL) 1SI110T043009 ZS44/28.6 & ZS55/40 5mm HEIGHT ALLOY WO/ SEAL/O-RING	31.8x90mm Adj. (S/M/L/XL)	680mm	31.6 x 350mm	34.9mm	X25 32h Disc 29er			
Silence eRide 10 Men US std.	None (Bosch engine)	N/A	170mm	(S/M/L) 1SI110T043007 SYNCROS OE, ZS44/28.6 | ZS56/40 1-1/8""- 1.5"" Ball Bearing, URBAN, LOOSE BALL, STEEL CUPS BLK, (XL) 1SI110T043009 ZS44/28.6 & ZS55/40 5mm HEIGHT ALLOY WO/ SEAL/O-RING	31.8x90mm Adj. (S/M/L/XL)	680mm	31.6 x 350mm	34.9mm	X25 32h Disc 29er			

Techbook_2019_BIKE_SCOTT-Sports_EN_3010118.indd 132 30/10/18 01:33

TECHNICAL DATA continued

Bike Name	BB-spec / axle length / shell width	Front Derailleur spec / diameter	Crankarm Length in mm	Headset spec/dimension	Stem Length in mm	Bar Width in mm	Seatpost diameter in mm / length in mm	Seatpost Clamp Diameter in mm	Rim spec. (model, holes)	Rear Shock (e2e)	Hardware Rear Shock in mm	Bearings (frame)
Silence eRide 20 Lady	None (Bosch engine)	N/A	170mm	(S/M/L) 1SI110T043007 SYNCROS OE, ZS44/28.6 | ZS56/40 1-1/8""- 1.5"" Ball Bearing, URBAN, LOOSE BALL, STEEL CUPS BLK, (XL) 1SI110T043009 ZS44/28.6 & ZS55/40 5mm HEIGHT ALLOY WO/ SEAL/O-RING	31.8x90mm Adj. (S/M/L/XL)	680mm	31.6 x 350mm (S) 31.6 x 400mm (M/L)	34.9mm	X25 32h Disc 29er			
Silence eRide 20 Men	None (Bosch engine)	N/A	170mm	(S/M/L) 1SI110T043007 SYNCROS OE, ZS44/28.6 | ZS56/40 1-1/8""- 1.5"" Ball Bearing, URBAN, LOOSE BALL, STEEL CUPS BLK, (XL) 1SI110T043009 ZS44/28.6 & ZS55/40 5mm HEIGHT ALLOY WO/ SEAL/O-RING	31.8x90mm Adj. (S/M/L/XL)	680mm	31.6 x 350mm (S) 31.6 x 400mm (M/L/XL)	34.9mm	X25 32h Disc 29er			
Spark eRide 910 (EU)	None (Shimano engine)	N/A	170mm	PRESS FIT E2 FL2.0 , H=8.6mm 1-1/8"- 1.5",50-62mm, AL CUPS, ACB BEARING, W/O TOP CUP FOR INT. STEM, W/O LOGO	31.8x50mm (S/M) 31.8x60mm (L) 31.8x70mm (XL)	760mm	31.6 x 356mm (S) 100mm drop 31.6 x 406mm (M) 125mm drop 31.6 x 456mm (L/XL) 150mm drop	34.9mm	X30 32h Disc 29er	165x45mm	30x8mm	OD24XID15XT5 OD21XID12XT5
Spark eRide 920 (EU)	None (Shimano engine)	N/A	170mm	PRESS FIT E2 FL2.0 , H=8.6mm 1-1/8"- 1.5",50-62mm, AL CUPS, ACB BEARING, W/O TOP CUP FOR INT. STEM, W/O LOGO	31.8x50mm (S/M) 31.8x60mm (L) 31.8x70mm (XL)	760mm	31.6 x 360mm (S) 100mm drop 31.6 x 400mm (M/L/XL) 125mm drop	34.9mm	X30 32h Disc 29er	165x45mm	30x8mm	OD24XID15XT5 OD21XID12XT5
Spark eRide 930 (EU)	None (Shimano engine)	N/A	170mm	1SI110T043004 PRESS FIT E2 OE 1-1/8"-1.5" 50-62mm BALL BEARING, BLK	31.8x50mm (S/M) 31.8x60mm (L) 31.8x70mm (XL)	760mm	31.6 x 360mm (S) 100mm drop 31.6 x 400mm (M/L/XL) 125mm drop	34.9mm	X30 32h Disc 29er	165x45mm	30x8mm	OD24XID15XT5 OD21XID12XT5
Strike eRide 710 (EU)	None (Bosch engine)	N/A	170mm	PRESS FIT E2 FL2.0 , H=8.6mm 1-1/8"- 1.5",50-62mm, AL CUPS, ACB BEARING, W/O TOP CUP FOR INT. STEM, W/O LOGO	31.8x40mm (S/M) 31.8x50mm (L) 31.8x60mm (XL)	760mm	31.6 x 356mm (S) 100mm drop 31.6 x 406mm (M) 125mm drop 31.6 x 456mm (L/XL) 150mm drop	34.9mm	X30 32h Disc 27.5	185x50mm	30x8mm	OD24XID15XT5 OD21XID12XT5
Strike eRide 720 (EU)	None (Bosch engine)	N/A	170mm	PRESS FIT E2 FL2.0 , H=8.6mm 1-1/8"- 1.5",50-62mm, AL CUPS, ACB BEARING, W/O TOP CUP FOR INT. STEM, W/O LOGO	31.8x40mm (S/M) 31.8x50mm (L) 31.8x60mm (XL)	760mm	31.6 x 360mm (S) 100mm drop 31.6 x 400mm (M/L/XL) 125mm drop	34.9mm	X30 32h Disc 27.5	185x50mm	30x8mm	OD24XID15XT5 OD21XID12XT5
Strike eRide 730 (EU)	None (Bosch engine)	N/A	170mm	PRESS FIT E2 FL2.0 , H=8.6mm 1-1/8"- 1.5",50-62mm, AL CUPS, ACB BEARING, W/O TOP CUP FOR INT. STEM, W/O LOGO	31.8x40mm (S/M) 31.8x50mm (L) 31.8x60mm (XL)	760mm	31.6 x 360mm (S) 100mm drop 31.6 x 400mm (M/L/XL) 125mm drop	34.9mm	X30 32h Disc 27.5	185x50mm	30x8mm	OD24XID15XT5 OD21XID12XT5
Strike eRide 910 EU std. (EU)	None (Bosch engine)	N/A	170mm	PRESS FIT E2 FL2.0 , H=8.6mm 1-1/8"- 1.5",50-62mm, AL CUPS, ACB BEARING, W/O TOP CUP FOR INT. STEM, W/O LOGO	31.8x40mm (S/M) 31.8x50mm (L) 31.8x60mm (XL)	760mm	31.6 x 356mm (S) 100mm drop 31.6 x 406mm (M) 125mm drop 31.6 x 456mm (L/XL) 150mm drop	34.9mm	X30 32h Disc 29er	185x50mm	30x8mm	OD24XID15XT5 OD21XID12XT5

Techbook_2019_BIKE_SCOTT-Sports_EN_301018.indd 133 30/10/18 01:33

TECHNICAL DATA continued

Bike Name	BB-spec / axle length / shell width	Front Derailleur spec / diameter	Crankarm Length in mm	Headset spec/dimension	Stem Length in mm	Bar Width in mm	Seatpost diameter in mm / length in mm	Seatpost Clamp Diameter in mm	Rim spec. (model, holes)	Rear Shock (e2e)	Hardware Rear Shock in mm	Bearings (frame)
Strike eRide 910 US std.	None (Bosch engine)	N/A	170mm	PRESS FIT E2 FL2.0 , H=8.6mm 1-1/8"- 1.5",50-62mm, AL CUPS, ACB BEARING, W/O TOP CUP FOR INT. STEM, W/O LOGO	31.8x40mm (S/M) 31.8x50mm (L) 31.8x60mm (XL)	760mm	31.6 x 356mm (S) 100mm drop 31.6 x 406mm (M) 125mm drop 31.6 x 456mm (L/XL) 150mm drop	34.9mm	X30 32h Disc 29er	185x50mm	30x8mm	OD24XID15XT5 OD21XID12XT5
Strike eRide 920 EU std. (EU)	None (Bosch engine)	N/A	170mm	PRESS FIT E2 FL2.0 , H=8.6mm 1-1/8"- 1.5",50-62mm, AL CUPS, ACB BEARING, W/O TOP CUP FOR INT. STEM, W/O LOGO	31.8x40mm (S/M) 31.8x50mm (L) 31.8x60mm (XL)	760mm	31.6 x 360mm (S) 100mm drop 31.6 x 400mm (M/L/XL) 125mm drop	34.9mm	X30 32h Disc 29er	185x50mm	30x8mm	OD24XID15XT5 OD21XID12XT5
Strike eRide 920 US std.	None (Bosch engine)	N/A	170mm	PRESS FIT E2 FL2.0 , H=8.6mm 1-1/8"- 1.5",50-62mm, AL CUPS, ACB BEARING, W/O TOP CUP FOR INT. STEM, W/O LOGO	31.8x40mm (S/M) 31.8x50mm (L) 31.8x60mm (XL)	760mm	31.6 x 360mm (S) 100mm drop 31.6 x 400mm (M/L/XL) 125mm drop	34.9mm	X30 32h Disc 29er	185x50mm	30x8mm	OD24XID15XT5 OD21XID12XT5
Strike eRide 930 EU std. (EU)	None (Bosch engine)	N/A	170mm	PRESS FIT E2 FL2.0 , H=8.6mm 1-1/8"- 1.5",50-62mm, AL CUPS, ACB BEARING, W/O TOP CUP FOR INT. STEM, W/O LOGO	31.8x40mm (S/M) 31.8x50mm (L) 31.8x60mm (XL)	760mm	31.6 x 360mm (S) 100mm drop 31.6 x 400mm (M/L/XL) 125mm drop	34.9mm	X30 32h Disc 29er	185x50mm	30x8mm	OD24XID15XT5 OD21XID12XT5
Strike eRide 930 US std.	None (Bosch engine)	N/A	170mm	PRESS FIT E2 FL2.0 , H=8.6mm 1-1/8"- 1.5",50-62mm, AL CUPS, ACB BEARING, W/O TOP CUP FOR INT. STEM, W/O LOGO	31.8x40mm (S/M) 31.8x50mm (L) 31.8x60mm (XL)	760mm	31.6 x 360mm (S) 100mm drop 31.6 x 400mm (M/L/XL) 125mm drop	34.9mm	X30 32h Disc 29er	185x50mm	30x8mm	OD24XID15XT5 OD21XID12XT5

Techbook_2019_BIKE_SCOTT-Sports_EN_3010118.indd 134 30/10/18 01:33

07 TWINLOC/ RIDELOC

Techbook_2019_BIKE_SCOTT-Sports_EN_301018.indd 135 30/10/18 01:33

TWINLOC/RIDELOC

For MY19 we have 3 new levers, one Rideloc and two Twinloc (one with a seat post lever and one without).

For Twinloc aftermarket they will come with additional cams to set the lever up to use with your system. The configuration of the standard setup can be found in this chapter.

For previous years please refer to older techbooks





272449 SCO Rideloc lever down clamp 19



272450 SCO Twinloc lever down clamp/seatpost 19

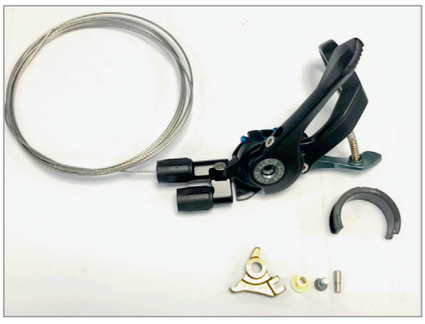

272451 SCO Twinloc lever down clamp 19

For Twinloc aftermarket they will come with additional cams to set the lever up to use with your system. The configuration of the standard setup can be found in this chapter.

For previous years please refer to older techbooks.

While the fork cam on Twinloc levers can be identified with the colour the Rideloc can be identified with the laser etch as seen here.

For help to set up the Twinloc system more information can be found on you B2B in the form of video tutorials, these are:

https://shopb2b.scott-sports.com/SCOTTb2b/en/support/twinloc



Techbook_2019_BIKE_SCOTT-Sports_EN_301018.indd 136 30/10/18 01:33

TWINLOC/RIDELOC OVERVIEW

Model	Fork spec	Shock spec	SCOTT part number	Cam colour/type
SCALE RC 900				
Scale RC 900 SL	3P / 0 - 7-14mm	N/A	272449	Fox-CTD-B
Scale RC 900 World Cup	3P / 0 - 7-14mm	N/A	272449	Fox-CTD-B
Scale RC 900 Pro	3P / 0 - 7-14mm	N/A	272449	Fox-CTD-B
Scale RC 900 Team	3P / 0 - 7-14mm	N/A	272449	Fox-CTD-B
SCALE 900				
Scale 910	3P / 0 - 7-14mm	N/A	272449	Fox-CTD-B
Scale 920	3P / 0 - 7-14mm	N/A	272449	Fox-CTD-B
Scale 930	3P / 0 - 7-14mm	N/A	272449	Fox-CTD-B
Scale 940	2P / 0 - 17mm	N/A	272449	2 Stage 17mm
Scale 950	3P / 0 - 7-14mm	N/A	272449	Fox-CTD-B
Scale 960	2P / 0 - 10mm	N/A	272449	2 stage 10mm
Scale 970	2P / 0 - 17mm	N/A	239172	2 Stage 17mm
Scale 980	2P / 0 - 17mm	N/A	239172	2 Stage 17mm
SPARK RC 900 TAIWAN				
Spark RC 900 SL	3P / 0 - 7-14mm	3P / 0 - 7-14.3mm	272451	Blue cam
Spark RC 900 World Cup	3P / 0 - 7-14mm	3P / 0 - 7-14.3mm	272451	Blue cam
Spark RC 900 Pro	3P / 0 - 7-14mm	3P / 0 - 7-14.3mm	272451	Blue cam
Spark RC 900 Team	3P / 0 - 7-14mm	3P / 0 - 7-14.3mm	272451	Blue cam
Spark RC 900 Comp	3P / 0 - 7-14mm	3P / 0 - 7-14.3mm	272451	Blue cam
SPARK 900 TAIWAN				
Spark 900 Ultimate	3P / 0 - 7-14mm	3P / 0 - 7-14.3mm	272450	Blue cam
Spark 900 Premium	3P / 0 - 7-14mm	3P / 0 - 7-14.3mm	272450	Blue cam
Spark 910	3P / 0 - 7-14mm	3P / 0 - 7-14.3mm	272450	Blue cam
Spark 920	3P / 0 - 7-14mm	3P / 0 - 7-14.3mm	272450	Blue cam
Spark 930	3P / 0 - 7-14mm	3P / 0 - 7-14.3mm	272450	Blue cam
Spark 940	3P / 0 - 7-14mm	3P / 0 - 7-14.3mm	272450	Blue cam
Spark 950	3P / 0 - 7-14mm	3P / 0 - 7-14.3mm	272450	Blue cam
Spark 960	2P / 0 - 10mm	3P / 0 - 7-14.3mm	272450	Gold cam
GENIUS 900				
Genius 900 Ultimate	3P / 0 - 7-14mm	3P / 0 - 7-14.3mm	272450	Blue cam
Genius 900 Tuned	3P / 0 - 7-14mm	3P / 0 - 7-14.3mm	272450	Blue cam
Genius 910 / 710	3P / 0 - 7-14mm	3P / 0 - 7-14.3mm	272450	Blue cam
Genius 920	3P / 0 - 7-14mm	3P / 0 - 7-14.3mm	272450	Blue cam
Genius 930 / 730	3P / 0 - 7-14mm	3P / 0 - 7-14.3mm	272450	Blue cam
Genius 940	3P / 0 - 7-14mm	3P / 0 - 7-14.3mm	272450	Blue cam
Genius 950 / 750	3P / 0 - 7-14mm	3P / 0 - 7-14.3mm	272450	Blue cam
Genius 960 / 760	2P / 0 - 10mm	3P / 0 - 7-14.3mm	239171	Gold cam
RANSOM 900				
Ransom 900 / 700 Tuned	3P / 0 - 7-14mm	3P / 0 - 7-14.3mm	272450	Blue cam
Ransom 910	3P / 0 - 7-14mm	3P / 0 - 7-14.3mm	272450	Blue cam
Ransom 920 / 720	3P / 0 - 7-14mm	3P / 0 - 7-14.3mm	272450	Blue cam
Ransom 930	3P / 0 - 7-14mm	3P / 0 - 7-14.3mm	272450	Blue cam
ASPECT 900				
Aspect 900	3P / 0 - 7-14mm	N/A	272449	Fox-CTD-B
CONTESSA SCALE TAIWAN				
Contessa Scale RC 900	3P / 0 - 7-14mm	N/A	272449	Fox-CTD-B
CONTESSA SCALE Cambodia				
Contessa Scale 900	3P / 0 - 7-14mm	N/A	272449	Fox-CTD-B
Contessa Scale 10	3P / 0 - 7-14mm	N/A	272449	Fox-CTD-B
CONTESSA SPARK 900				
Contessa Spark RC 900	3P / 0 - 7-14mm	3P / 0 - 7-14.3mm	272451	Blue cam
Contessa Spark 910	3P / 0 - 7-14mm	3P / 0 - 7-14.3mm	272450	Blue cam
Contessa Spark 920	3P / 0 - 7-14mm	3P / 0 - 7-14.3mm	272450	Blue cam
Contessa Spark 930	2P / 0 - 10mm	3P / 0 - 7-14.3mm	272450	Gold cam
CONTESSA GENIUS				
Contessa Genius 710	3P / 0 - 7-14mm	3P / 0 - 7-14.3mm	272450	Blue cam
Contessa Genius 720	3P / 0 - 7-14mm	3P / 0 - 7-14.3mm	272450	Blue cam
Contessa Genius 730	2P / 0 - 10mm	3P / 0 - 7-14.3mm	272450	Gold cam

Techbook_2019_BIKE_SCOTT-Sports_EN_301018.indd 137 30/10/18 01:33

TWINLOC/RIDELOC OVERVIEW continued

Model	Fork spec	Shock spec	SCOTT part number	Cam colour/type
SPARK eRIDE TAIWAN				
Spark eRide 920	3P / 0 - 7-14mm	3P / 0 - 7-14.3mm	239171	Blue cam
Spark eRide 930	2P / 0 - 10mm	3P / 0 - 7-14.3mm	239171	Gold cam
SPARK eRIDE EUROPE				
Spark eRide 910	3P / 0 - 7-14mm	3P / 0 - 7-14.3mm	239171	Blue cam
Spark eRide 920	3P / 0 - 7-14mm	3P / 0 - 7-14.3mm	239171	Blue cam
Spark eRide 930	2P / 0 - 10mm	3P / 0 - 7-14.3mm	239171	Gold cam
STRIKE eRIDE 900 EUROPE				
Strike eRide 910	3P / 0 - 7-14mm	3P / 0 - 7-14.3mm	272451	Blue cam
Strike eRide 920	3P / 0 - 7-14mm	3P / 0 - 7-14.3mm	272451	Blue cam
Strike eRide 930	2P / 0 - 10mm	3P / 0 - 7-14.3mm	272451	Gold cam
STRIKE eRIDE 700 EUROPE				
Strike eRide 710	3P / 0 - 7-14mm	3P / 0 - 7-14.3mm	272451	Blue cam
Strike eRide 720	3P / 0 - 7-14mm	3P / 0 - 7-14.3mm	272451	Blue cam
Strike eRide 730	2P / 0 - 10mm	3P / 0 - 7-14.3mm	272451	Gold cam
GENIUS eRIDE 900 TAIWAN				
Genius eRide 910	3P / 0 - 7-14mm	3P / 0 - 7-14.3mm	239171	Blue cam
Genius eRide 920	3P / 0 - 7-14mm	3P / 0 - 7-14.3mm	239171	Blue cam
GENIUS eRIDE 900 EUROPE				
Genius eRide 900 TUN	3P / 0 - 7-14mm	3P / 0 - 7-14.3mm	239171	Blue cam
Genius eRide 910	3P / 0 - 7-14mm	3P / 0 - 7-14.3mm	239171	Blue cam
Genius eRide 920	3P / 0 - 7-14mm	3P / 0 - 7-14.3mm	239171	Blue cam
GENIUS eRIDE 700 EUROPE				
Genius eRide 710	3P / 0 - 7-14mm	3P / 0 - 7-14.3mm	239171	Blue cam
Genius eRide 720	3P / 0 - 7-14mm	3P / 0 - 7-14.3mm	239171	Blue cam
ASPECT eRIDE TAIWAN				
Aspect eRide 20	2P / 0 - 17mm	N/A	272449	2 Stage 17mm
Aspect eRide 30	2P / 0 - 17mm	N/A	272449	2 Stage 17mm
ASPECT eRIDE EUROPE				
Aspect eRide 10	3P / 0 - 7-14mm	N/A	272449	Fox-CTD-B
Aspect eRide 20	2P / 0 - 17mm	N/A	272449	2 Stage 17mm
Aspect eRide 30	2P / 0 - 17mm	N/A	272449	2 Stage 17mm
CONTESSA eRIDE				
Contessa Spark eRide 710	2P / 0 - 10mm	3P / 0 - 7-14.3mm	239171	Gold cam
Contessa Strike eRide 710	3P / 0 - 7-14mm	3P / 0 - 7-14.3mm	272451	Blue cam
Contessa Strike eRide 720	2P / 0 - 10mm	3P / 0 - 7-14.3mm	272451	Gold cam
Contessa Genius eRide 710	3P / 0 - 7-14mm	3P / 0 - 7-14.3mm	239171	Blue cam
Contessa Genius eRide 720	3P / 0 - 7-14mm	3P / 0 - 7-14.3mm	239171	Blue cam
Contessa Aspect eRide 10	2P / 0 - 17mm	N/A	272449	2 Stage 17mm
Contessa Aspect eRide 20	2P / 0 - 17mm	N/A	272449	2 Stage 17mm
AXIS eRIDE				
Axis eRide EVO	2P / 0 - 10mm	3P / 0 - 7-14.3mm	239171	Gold cam
FUTURE PRO				
Spark Pro 700	3P / 0 - 7-14mm	3P / 0 - 7-14.3mm	272450	Blue cam
Spark 700	3P / 0 - 7-14mm	3P / 0 - 7-14.3mm	272451	Blue cam
Scale Pro 700	3P / 0 - 7-14mm	N/A	272449	2 Stage 17mm
Scale 700	2P / 0 - 10mm	N/A	272449	2 Stage 10mm

Techbook_2019_BIKE_SCOTT-Sports_EN_301018.indd 138 30/10/18 01:33

08 REPLACEABLE DROP OUTS

SINCE 1995

Techbook_2019_BIKE_SCOTT-Sports_EN_301018.indd 139 30/10/18 01:33

REPLACEABLE DROP OUTS

Item	Product Name	Image
228845	MY 1995 Vantage 3.0 Pro Only, Dual Pro	
228844	MY 1995 Pro Only Tandem, Vantage 1.0, Vantage 2.0, AFD 903	
228841	MY 1995 Dual Pro	
228837	MY 1996 Vertigo LSD, Vertigo LSD Pro	
228840	MY 1997 all AFD	
228839	MY 1996 Vantage M 15-55, Elite Racing, Team Racing, Elite Racing JR, Comp Racing CST, AFD 606, AFD 906	
228843	Dropout for Waimea/Kailua 97’	
228846	MY 1996 Vertigo LSD DH, Vantage M 15-55, Elite Racing, Team Racing, Elite Racing JR, Dual Pro, Expression, Waimea, Waimea Pro	

Item	Product Name	Image
228842	Dropout for Comp/ Expert 97’/ Vantage.3.0/ Scale Jr 24’’	
228838	Dropout + screws Urban&Outdoor 2000’ Sonoma	
204648	Dropout Repair set Scale Carbon 05/06	
236414	Dropout SCOTT Scale Carbon 07’-10’	
206375	Dropout+Screw all MTB since 97’	
206376	Dropout+Screw AFD/Speedster since 98’	
206472	Dropout SCOTT Addict 07’-11’/ CR1 10’≥	
206473	Dropout Spark/ Genius’09 Scale’11	

REPLACEABLE DROP OUTS continued

Item	Product Name	Image
213487	Dropout replacement Plasma 2/3	
200520	Dropout IDS QRelease	
202779	Dropout Right IDS std axle	
200521	Dropout IDS 12mm Standard 0mm No axle	
202780	Dropout Right IDS 12mm thr.axle	
206819	Dropout Right IDS for Maxle	
210004	Dropout IDS 12mm Long +10mm No axle	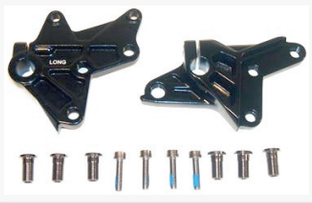
215998	Dropout IDS Single Speed	

Item	Product Name	Image
215999	Dropout IDS 12mm Short -10mm No axle	
219572	Dropout Set IDS 2 135/RWS 5	
219573	Dropout Set IDS 2 135/RWS12 Compatible with 150 x 12	
219574	Dropout Set IDS 2 142/RWS12 Compatible with 148 x 12 & 197 x 12	
219575	D.out Hanger right IDS2 135/RWS5	
219576	D.out Hanger.right IDS2 135/RWS12 Compatible with 150 x 12	
219577	Dropout Hanger right IDS 2 142/RWS12 Compatible with 148 x 12 & 197 x 12	
219583	Dropout Hanger Foil 2011'	

Techbook_2019_BIKE_SCOTT-Sports_EN_301018.indd 141 30/10/18 01:33

REPLACEABLE DROP OUTS continued

Item	Product Name	Image
229735	Dropout set Gambler 2013’	
233930	Dropout Speedster 10-50 2013’	
233961	Dropout Cont660-650 ScalJr 20-24 2-PAK	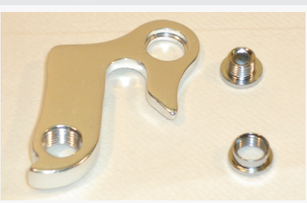
235286	Dropout hanger Addict Solace 2014’	
235287	Dropout Set IDS 2 142/RWS 12 DM Compatible with 148 x 12 & 197 x 12	
235288	D.out hanger right IDS 2 142/ RWS12DM Compatible with 148 x 12 & 197 x 12	
239175	D.out hanger DM Gambler`13/Volt FR ’15	
239176	D.pout set nut. axle Std135x10 Volt.FR	

Item	Product Name	Image
239177	Dropout set Thru Axle Voltage FR 2015	
239178	Dropout hanger Plasma 4+5 2015	
239530	Dropout hanger Solace Disc ’15<	
242546	Dropout hanger Ø12MM Big Jon	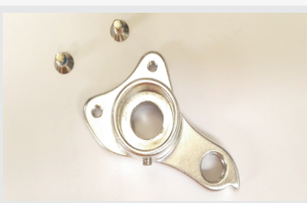
244755	Dropout hanger Speedster Disc/ CX ’16	
219566	FD-Mount Plate Set Genius LT 2011’	
254090	Dropout hanger boost TA12-SW carb (None direct mount.)	
254091	Dropout hang boost TA12-SW DM carb MY17. (Direct mount only)	

Techbook_2019_BIKE_SCOTT-Sports_EN_301018.indd 142 30/10/18 01:33

REPLACEABLE DROP OUTS continued

Item	Product Name	Image
254093	Dropout hanger boost TA12 DM alloy MY17. (Direct mount only)	
254092	Dropout hanger boost TA12 alloy MY17. (None direct mount)	
254094	Dropout hanger boost Q/R not direct MY17.	
223304	FD-Mount Plate Set Spark 2012'	
229728	FD-Mount Genius 700-650B 2013'	
229729	FD-Mount Genius 900-29 2013'	
235276	FD-Mount plate Set Spark 700 14'	
235277	FD-Mount plate Set Genius LT 700 14'	

Item	Product Name	Image
235278	FD-Mount plate Set Spark 900 14'	
239285	FD mount clamp Big Ed 2015	
245450	FD-Mount clamp Big Jon 2016	
254096	Brake mount Scale/Spark 12/160mm MY17	
254095	Brake mount Scale/Spark 12/180mm MY17	
254097	Brake mount Scale/Spark QR/180mm MY17	
254088	Front derailleur mount Scale MY17. (compatable only with Scale 3 none RC fames)	
254087	Front derailleur mount Spark MY17 (None RC frames only) Genius MY18 non HMX	

Techbook_2019_BIKE_SCOTT-Sports_EN_301018.indd 143 30/10/18 01:33

REPLACEABLE DROP OUTS continued

Item	Product Name	Image
254098	Chainguide Scale small 30T-36T MY17 (Scale 3 only)	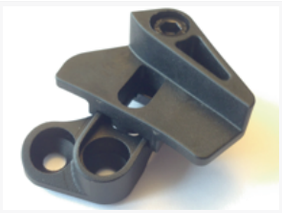
254099	Chainguide Scale Large 30T-40T MY17 (Scale 3 only)	
254100	Chainguide set Spark RC MY17 (36T max)	 
254101	Chainguide set Spark MY17 (120mm spark only 36T max)	 
268473	New Chainguide set Genius 700/900 MY18	 
264483	New DM hanger for Shimano, Foil Addict	 
266778	New Speedster hanger MY18	
	New Addict CX/ Gravel FD-mount for new Shimano FD generation, backwards compatible (no new part number)	
266601	New Chainguide base plate for E-Spark	

Item	Product Name	Image
266602	New Chainguide base plate for E-Genius	
273417	Dropout 135x5 DM Addict/Foil 19	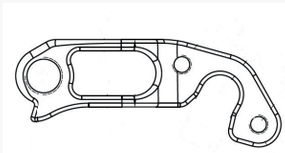
273561	Dropout 141x5 Scale/Aspect 5-pak	
273685	Dropout E-sub men/lady 19	

AXLES

Item	Product Name	Image
202781	Voltage 135 mm	
239174	Voltage FR MY15	
202782	Gambler 150 mm x 12 mm	
230237	Gambler MY13 150 mm x 12 mm	
242545	Big John 197 mm x12 mm	
242573	Big John 150 mm x 15 mm	
239286	Bid Ed MY15 QR 5 mm	
242429	171.5 mm x 12 mm BOOST	
242430	197 mm x 12 mm RWS	
262046	171.5 mm x 12 mm BOOST plugin	
242432	150 mm x 12 mm RWS	
236153	142 mm x 12 mm RWS	

Item	Product Name	Image
242431	100 m x 12 mm RWS MY>16 front road Disc	
262629	142 mm x 12 mm RWS Road Disc	
262045	100 mm x 12 mm RWS Road Disc plugin	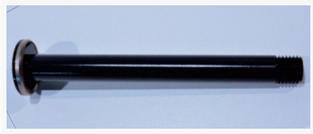
239528	142 mm x 12 mm Solace Disc MY15 rear	
239529	100 mm x 15 mm Solace Disc MY15 front	

Techbook_2019_BIKE_SCOTT-Sports_EN_301018.indd 145 30/10/18 01:33

2019 REPLACEABLE DERAILLEUR HANGERS

BIKE		HANGER	ALTERNATIVE HANGERS	FD MOUNT	CHAINGUIDE
MOUNTAIN					
SCALE					
269720	Scale RC 900 SL	245091	254090		254098/ 254099
269721	Scale RC 900 World Cup	254090	245091		254098/ 254099
269722	Scale RC 900 Pro	245091	254090		254098/ 254099
269723	Scale RC 900 Team	254090	245091		254098/ 254099
269910	Contessa Scale RC 900	254090	245091		254098/ 254099
269724	Scale 910	254090	245091	254088	254098/ 254099
269725	Scale 920	254090	245091	254088	254098/ 254099
269726	Scale 930	254090	245091	254088	254098/ 254099
269727	Scale 940	254090	245091	254088	254098/ 254099
269732	Scale 950	254092	254093		
269733	Scale 960	273561			
269734	Scale 970	273561			
269735	Scale 980 yellow/ black	273561			
269736	Scale 980 black/ white	273561			
269737	Scale 990	273561			
269912	Contessa Scale 900	254090	245091	254088	254098/ 254099
269913	Contessa Scale 10	273561			
269914	Contessa Scale 20	273561			
269915	Contessa Scale 30	273561			
269916	Contessa Scale 40	273561			
FATBIKE					
269744	Big Jon	242546		245450	
SPARK					
270786	Spark RC 900 LTD	254091	254090		
269745	Spark RC 900 SL	254090	254091		254100
269746	Spark RC 900 World Cup	254091	254090		
269747	Spark RC 900 Pro	254091	254090		
269748	Spark RC 900 Team	254090	254091		254100
269749	Spark RC 900 Comp	254092	254093		254101
269919	Contessa Spark RC 900	254090	254091		254100
269753	Spark 900 Ultimate	254091	254090	254087	254101
269754	Spark 900 Premium	254090	254091	254087	254101
269755	Spark 910	254091	254090	254087	254101
269756	Spark 920	254092	254093	254087	254101
269757	Spark 930	254092	254093	254087	254101
269758	Spark 940	254092	254093	254087	254101
269759	Spark 950	254092	254093	254087	254101
269760	Spark 960	254092	254093	254087	254101
269761	Spark 970	254093	254092	254087	254101
269920	Contessa Spark 910	254092	254093	254087	254101
269921	Contessa Spark 920	254092	254093	254087	254101
269922	Contessa Spark 930	254092	254093	254087	254101
269926	Contessa 710	273561			
269927	Contessa 720	273561			
269928	Contessa 730 galaxy/blue	273561			
269930	Contessa 740	273561			
GENIUS					
269764	Genius 900 Ultimate	254090	254091		268473
269765	Genius 900 Tuned	254090	254091		268473
269766	Genius 910	254092	254093	254087	268473
269767	Genius 920	254092	254093	254087	268473
269768	Genius 930	254092	254093	254087	268473
269769	Genius 940	254092	254093	254087	268473
269770	Genius 950	254092	254093	254087	268473
269771	Genius 960	254092	254093	254087	268473
269772	Genius 710	254092	254093	254087	268473
269773	Genius 730	254092	254093	254087	268473
269774	Genius 750	254092	254093	254087	268473
269775	Genius 760	254092	254093	254087	268473
269923	Contessa Genius 710	254092	254093	254087	268473
269924	Contessa Genius 720	254092	254093	254087	268473
269925	Contessa Genius 730	254092	254093	254087	268473
RANSOM					
269776	Ransom 900 Tuned	254090	254091		271240
269777	Ransom 910	254090	254091		271240
269778	Ransom 920	254090	254091		271240
269779	Ransom 930	254090	254091		271240
269780	Ransom 700 Tuned	254090	254091		271240
269781	Ransom 720	254090	254091		271240
PROGRESSIVE					
269782	Gambler 710	229735	239175		
269783	Gambler 720	229735	239175		
269784	Gambler 730	229735	239175		
269785	Voltage YZ 0.1	215998			
ASPECT					
269786	Aspect 900 cobalt green/ orange	206375			
269787	Aspect 910 black/bronze	206375			
269788	Aspect 920 co green/orange	206375			
269789	Aspect 930 a.f. blue/grey	206375			
269790	Aspect 930 black/orange	206375			
269791	Aspect 940 orange/yellow	206375			
269792	Aspect 940 black/green	206375			
269793	Aspect 950 light blue/red	206375			
269794	Aspect 950 black/bronze	206375			
269795	Aspect 960 yellow/grey	206375			
269796	Aspect 960 black/red	206375			
269797	Aspect 970 red/ dark red	206375			
269798	Aspect 970 co green/orange	206375			
269799	Aspect 980 dk blue/yellow	206375			
269812	Aspect 730 a.f. blue/grey	206375			
269813	Aspect 730 black/orange	206375			
269814	Aspect 740 orange/yellow	206375			
269815	Aspect 740 black/green	206375			
269816	Aspect 750 light blue/red	206375			
269817	Aspect 750 black/bronze	206375			
269818	Aspect 760 yellow/grey	206375			

Techbook_2019_BIKE_SCOTT-Sports_EN_301018.indd 146 30/10/18 01:33

2019 REPLACEABLE DERAILLEUR HANGERS continued

BIKE		HANGER	ALTERNATIVE HANGERS	FD MOUNT	CHAINGUIDE
ASPECT continued					
269819	Aspect 760 black/red	206375			
269820	Aspect 770 red/ dark red	206375			
269821	Aspect 770 co green/orange	206375			
269822	Aspect 780 dk blue/yellow	206375			
ROAD					
PLASMA					
269836	Plasma RC	239178			
269837	Plasma 10	239178			
FOIL					
269840	Foil Premium disc	264483	239530		
269841	Foil RC disc	264483	239530		
269936	Contessa Addict RC disc	264483	239530		
269842	Foil 10 disc	264483	239530		
269843	Foil 10	273417	235286		
269844	Foil 20 disc yellow/black	264483	239530		
269845	Foil 20 disc silver/ black	264483	239530		
269846	Foil 20 yellow/ black	273417	235286		
269847	Foil 20 silver/ black	273417	235286		
269848	Foil 30	273417	235286		
273385	Foil Ultimate disc	264483	239530		
ADDICT					
269857	Addict RC Premium disc	264483	239530		
269858	Addict RC Pro disc	264483	239530		
269859	Addict RC 10 disc	264483	239530		
269860	Addict RC 10	273417	235286		
269861	Addict RC 15 disc	264483	239530		
269862	Addict RC 20 disc	264483	239530		
269863	Addict RC 20	273417	235286		
269869	Addict SE disc	239530	264483		
269870	Addict 10 disc	239530	264483		
269871	Addict 10	235286	273417		
269872	Addict 20 disc	239530	264483		
269873	Addict 20	235286	273417		
269874	Addict 30 disc	239530	264483		
269875	Addict 30	235286	273417		
269936	Contessa Addict RC disc	264483	239530		
269937	Contessa Addict 15 disc	239530	264483		
269938	Contessa Addict 25 disc	264483	239530		
269939	Contessa Addict 35	235286	243417		
270085	Contessa Speedster Gravel 15	266778			
270086	Contessa Speedster Gravel 25	266778			
SPEEDSTER					
269884	Speedster 10 disc	266778			
269885	Speedster 10	266778			
269886	Speedster 20 disc	266778			
269887	Speedster 20	266778			
269888	Speedster 30	266778			
269889	Speedster 40	266778			
269890	Speedster 50	206376			
269940	Contessa Speedster 15	266778			
269941	Contessa Speedster 25	266778			
269942	Contessa Speedster 35	266778			
METRIX					
269898	Metrix 10	239530	264483		
269899	Metrix 20	266778			
269900	Metrix 30	266778			

BIKE		HANGER	ALTERNATIVE HANGERS	FD MOUNT	CHAINGUIDE
ADDICT GRAVEL					
269902	Addict Gravel 10	239530	264483		242435/ 219578
269903	Addict Gravel 20	264483	239530		242435/ 219578
269904	Addict Gravel 30	264483	239530		242435/ 219578
269905	Speedster Gravel 10	266778			
269906	Speedster Gravel 20	266778			
269907	Speedster Gravel 30	266778			
ADDICT CX					
269909	Addict CX RC	239530	264483		242435/ 219578
eRIDE					
SPARK eRIDE					
269948	Spark eRide 910	254092	254093		266601
269949	Spark eRide 920	254092	254093		266601
269950	Spark eRide 930	254092	254093		266601
269979	Contessa Spark eRide 710	254092	254093		266601
STRIKE eRIDE					
270129	Strike eRide 910	254092	254093		
269955	Strike eRide 920	254092	254093		
270130	Strike eRide 930	254092	254093		
269960	Strike eRide 710	254092	254093		
269961	Strike eRide 720	254092	254093		
269962	Strike eRide 730	254092	254093		
269980	Contessa Strike eRide 710	254092	254093		
269981	Contessa Strike eRide 720	254092	254093		
GENIUS eRIDE					
269966	Genius eRide 900 TUNED	254092	254093		266602
269967	Genius eRide 910	254092	254093		266602
269968	Genius eRide 920	254092	254093		266602
269971	Genius eRide 710	254092	254093		266602
269972	Genius eRide 720	254092	254093		266602
269982	Contessa Genius eRide 710	254092	254093		266602
269983	Contessa Genius eRide 720	254092	254093		266602
ASPECT eRIDE					
269976	Aspect eRide 10	254092	254093		
269977	Aspect eRide 20	254092	254093		
269978	Aspect eRide 30	254092	254093		
270788	Aspect eRide 40	254092	254093		
269984	Contessa Aspect eRide 10	254092	254093		
269985	Contessa Aspect eRide 20	254092	254093		
AXIS eRIDE					
269986	Axis eRide EVO	254092	254093		
269987	Axis eRide 10 Men	254092	254093		
270132	Axis eRide 20 Men	254092	254093		
270133	Axis eRide 20 Lady	254092	254093		
ROXTER eRIDE					
269990	Roxter eRide 26	206375			
269991	Roxter eRide 24	206375			
SILENCE eRIDE					
269992	Silence eRide 10 Men	206375			
269993	Silence eRide 10 Lady	206375			
269994	Silence eRide 20 Men	206375			
269995	Silence eRide 20 Lady	206375			
SUB eRIDE					
269996	Sub Sport eRide Men	273685			

Techbook_2019_BIKE_SCOTT-Sports_EN_301018.indd 147 30/10/18 01:33

2019 REPLACEABLE DERAILLEUR HANGERS continued

BIKE		HANGER	ALTERNATIVE HANGERS	FD MOUNT	CHAINGUIDE
SUB eRIDE continued					
269997	Sub Sport eRide Lady	273685			
269998	Sub Tour eRide 10 Men	273685			
269999	Sub Tour eRide 10 Lady	273685			
270000	Sub Tour eRide 10 Unisex white	206375			
271606	Sub Tour eRide 10 Unisex black	206375			
270001	Sub Tour eRide 20 Men	273685			
270002	Sub Tour eRide 20 Lady	273685			
270003	Sub Tour eRide 20 Unisex	206375			
270004	Sub Active eRide Men	273685			
270005	Sub Active eRide Lady	273685			
270006	Sub Active eRide Unisex seat t.	206375			
270136	Sub Active eRide USX rack	206375			
270008	Sub Cross eRide 10 Men	273685			
270009	Sub Cross eRide 10 Lady	273685			
270010	Sub Cross eRide 20 Men	273685			
270011	Sub Cross eRide 20 Lady	273685			
270012	Sub Cross eRide 30 Men	273685			
270013	Sub Cross eRide 30 Lady	273685			
CITY/TREKKING					
SUB SPORT					
270014	Sub Sport 10 Men	206375			
270015	Sub Sport 10 Lady	206375			
270016	Sub Sport 20 Men	206375			
270017	Sub Sport 20 Lady	206375			
270018	Sub Sport 30 Men	206375			
270019	Sub Sport 30 Lady	206375			
270020	Sub Sport 40 Men	206375			
270021	Sub Sport 40 Lady	206375			
SUB COMFORT					
270022	Sub Comfort 10 Unisex	206375			
270023	Sub Comfort 20 Men	206375			
270024	Sub Comfort 20 Unisex	206375			
SUB CROSS					
270025	Sub Cross 10 Men	206375			
270026	Sub Cross 10 Lady	206375			
270027	Sub Cross 20 Men	206375			
270028	Sub Cross 20 Lady	206375			
270029	Sub Cross 30 Men	206375			
270030	Sub Cross 30 Lady	206375			
270031	Sub Cross 40 Men	206375			
270032	Sub Cross 40 Lady	206375			
SUB CORSS TOUR/PARK					
270828	Sub Cross Tour Men	206375			
270829	Sub Cross Tour Lady	206375			
270830	Sub Cross Park Men	206375			
270831	Sub Cross Park Lady	206375			

BIKE		HANGER	ALTERNATIVE HANGERS	FD MOUNT	CHAINGUIDE
FUTURE PRO					
SPARK					
270039	Spark Pro 700	254092	254093	254087	254101
270040	Spark 700	254092	254093	254087	254101
270043	Spark 600	254092	254093	254087	254101
SCALE					
270041	Scale Pro 700	254090	245091	254088	254098/ 254099
270247	Scale 700	206375			
270248	Scale 710	206375			
CONTESSA					
270044	Contessa 600	206375			
270045	Contessa 610	206375			
ROXTER					
270046	Roxter 600	206375			
270047	Roxter 610 rio green/green	206375			
270048	Roxter 610 steel grey/grey	206375			
270049	Roxter 620	206375			
JUNIOR					
24"					
270050	Scale RC 24	206375	-	-	-
270051	Scale 24 disc yellow/black	206375	-	-	-
270052	Scale 24 disc anthr/orange	206375	-	-	-
270053	Scale 24	206375	-	-	-
270054	Scale 24 rigid fork	206375	-	-	-
270055	Contessa 24	206375	-	-	-
270056	Contessa 24 rigid fork	206375	-	-	-
270057	Roxter 24	206375	-	-	-
270058	Gravel 24	206375	-	-	-
20"					
270059	Scale 20 black/ yellow	206375	-	-	-
270060	Scale 20 orange/ black	206375	-	-	-
270061	Scale 20 rigid fork	206375	-	-	-
270062	Contessa 20	206375	-	-	-
270063	Contessa 20 rigid fork	206375	-	-	-
270064	Roxter 20	206375	-	-	-
VOLT-X					
270074	Volt-X 10	-	-	-	-
270075	Volt-X 20	-	-	-	-

Techbook_2019_BIKE_SCOTT-Sports_EN_301018.indd 148 30/10/18 01:33

09 CABLE GUIDES

Techbook_2019_BIKE_SCOTT-Sports_EN_301018.indd 149 30/10/18 01:33

NON SAP BB CABLE GUIDES 2019

Product Name	Image
SCOTT Scale Plus	
SCOTT CR1	
SCOTT Scale Alloy (not Plus)	
SCOTT Sub Evo, SCOTT Sub Sport, SCOTT Sub Comfort	
SCOTT Speedster (external cables)	
Speedster disc/Metrix/ Speedster gravel	
SCOTT Sub Cross, Aspect (internal cable)	
1st generation Addict	

Techbook_2019_BIKE_SCOTT-Sports_EN_301018.indd 150 30/10/18 01:33

10 MAXIMUM ROTOR SIZE

Techbook_2019_BIKE_SCOTT-Sports_EN_301018.indd 151 30/10/18 01:33

DISC BRAKE MAXIMUM ROTOR SIZE PER MODEL LINE

The chart shows the maximum disc brake rotor size on the rear wheel.

IMPORTANT

Please note that for the front fork the maximum rotor size needs to be checked individually in the related fork manufacturer's manual.

Bike	Maximum Rotor Size
Addict Disc/Gravel/CX/Foil Disc	160
Speedster Disc/Gravel/Metrix	160
Contessa Speedster Disc/Gravel/ Addict	160
Gambler	203
Big Jon	180
Aspect 700/900	180
Scale Alloy 900	180
Scale Carbon 900	180
Spark 900	180
Genius 700/900	203
Ransom 700/900	203
Voltage YZ 0.1	180
Contessa Scale 700/900	180
Contessa Spark 900	180
Contessa Genius 700	203
Contessa 700	180
Genius Eride 700/900	203
Spark Eride 900	203
Aspect Eride 700/900	203
Strike Eride 700/900	203
Contessa Genius Eride 700	203
Contessa Spark Eride 700	203
Contessa Strike Eride	203
Contessa Aspect Eride 700/900	203
Roxter Eride 26/24	160
Axis Eride Evo	203
Axis Eride	180

Techbook_2019_BIKE_SCOTT-Sports_EN_301018.indd 152 30/10/18 01:33

11 REPLACEMENT PARTS

Techbook_2019_BIKE_SCOTT-Sports_EN_301018.indd 153 30/10/18 01:33

The following pages list all new articles for 2019.

Also included are parts numbers for MY18 to MY13.

For parts numbers from **2012 or older,** use the specific techbook from that year.

If you cannot find an article in those lists please feel free to contact QM Team.

In addition, we have a direct view on spare parts linked to each bike on our B2B homepage.

Please follow the instructions below on how to find parts belonging to specific bikes.

ORDER PROCESS

1 Go to:
https://shopb2b.scott-sports.com/SCOTTb2b/

Enter your SCOTT customer number and password to login to our B2B system.

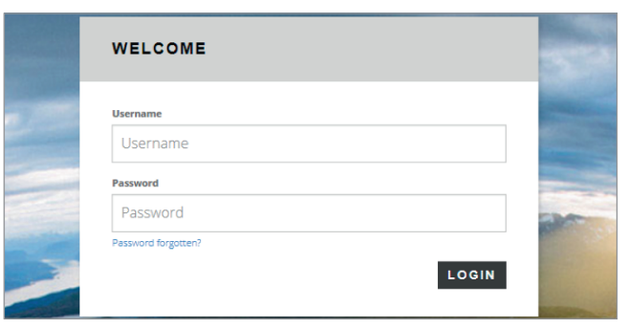

2 Click the item group you need from the drop down menu.

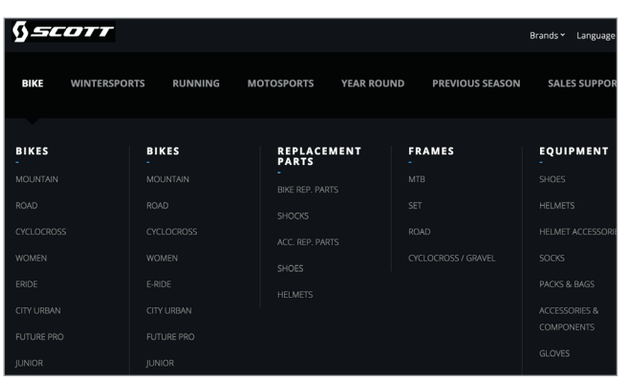

3 Choose the item you require by clicking on the item image or description.

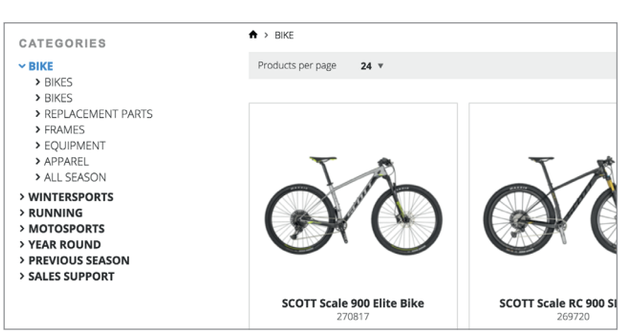

4 Add the quantity, check the price, and any product information, click “Add to Cart”.

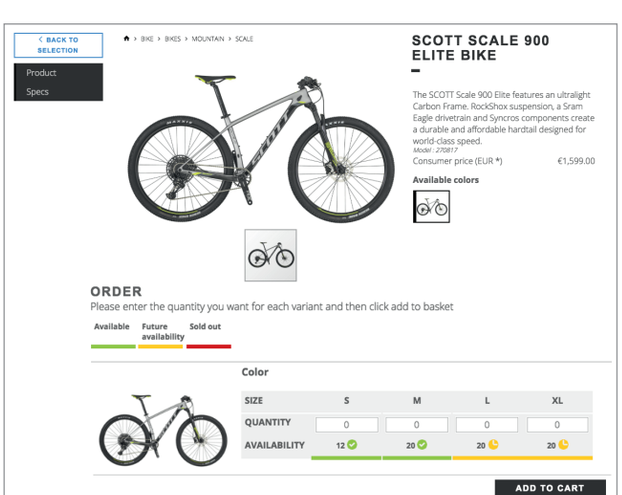

Techbook_2019_BIKE_SCOTT-Sports_EN_301018.indd 154 30/10/18 01:33

5 Click on the Shopping Cart icon in the top right corner next to your account login.

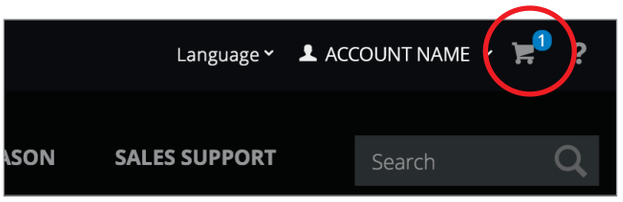

6 Your Basket will show you an overview of the items you have ordered.

Click “Checkout”.

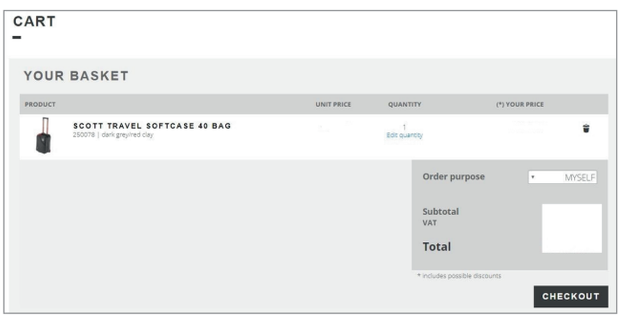

7 In the Checkout screen, double check all the information is correct, paying attention to the shipping address, billing address, and invoice type.

Click the terms and conditions agreement.

Click “Buy Now”.

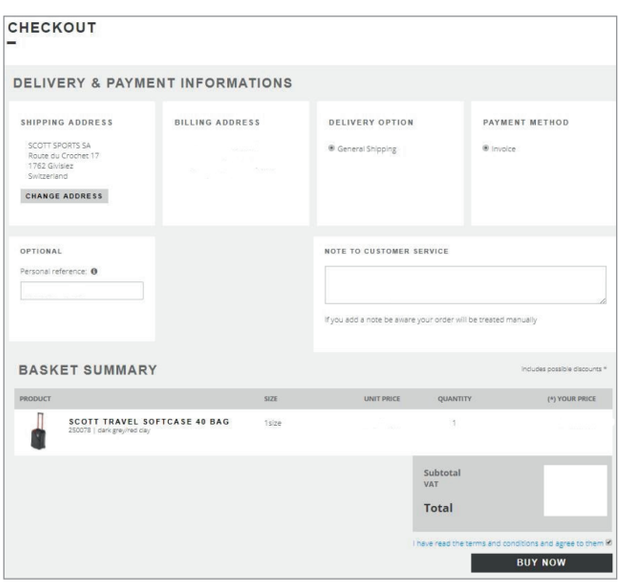

8 Your order is confirmed and you will receive an Order Number.

You can check all your previous and pending orders in “My Account” then go to “Order History”.

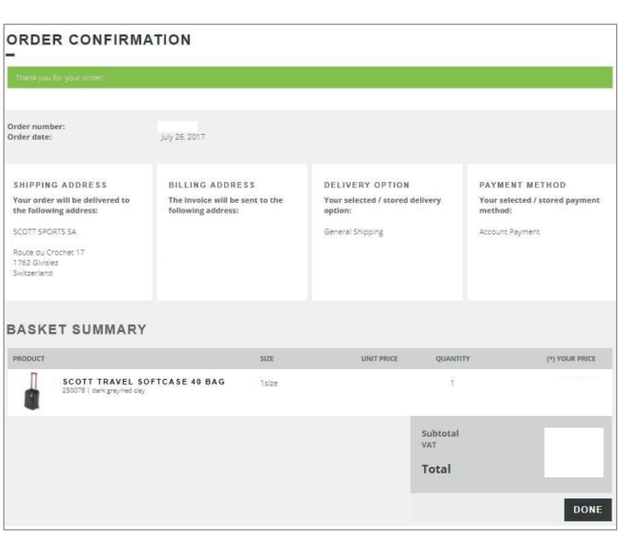

9 Ensure you logout at the end of the process.

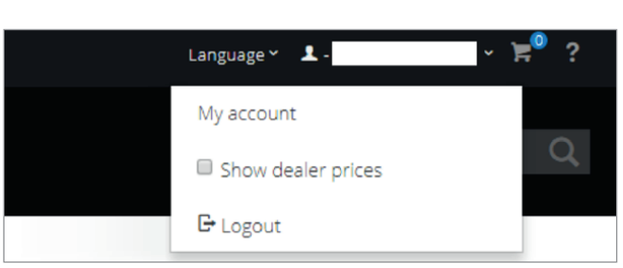

Techbook_2019_BIKE_SCOTT-Sports_EN_301018.indd 155 30/10/18 01:33

SPARE PARTS 2019

Article no.	Description
271017-0001006	SCO Front triangle Spark RC 900 SL 19 black S
271017-0001007	SCO Front triangle Spark RC 900 SL 19 black M
271017-0001008	SCO Front triangle Spark RC 900 SL 19 black L
271017-0001009	SCO Front triangle Spark RC 900 SL 19 black XL
271018-1017006	SCO Front triangle Spark RC W/C 19 yellow/black S
271018-1017007	SCO Front triangle Spark RC W/C 19 yellow/black M
271018-1017008	SCO Front triangle Spark RC W/C 19 yellow/black L
271018-1017009	SCO Front triangle Spark RC W/C 19 yellow/black XL
271019-1042006	SCO Front triangle Spark RC 900 pro 19 black/red S
271019-1042007	SCO Front triangle Spark RC 900 pro 19 black/red M
271019-1042008	SCO Front triangle Spark RC 900 pro 19 black/red L
271019-1042009	SCO Front triangle Spark RC 900 pro 19 black/red XL
271020-1008006	SCO Front triangle Spark RC 900 team 19 orange/ black S
271020-1008007	SCO Front triangle Spark RC 900 team 19 orange/ black M
271020-1008008	SCO Front triangle Spark RC 900 team 19 orange/ black L
271020-1008009	SCO Front triangle Spark RC 900 team 19 orange/ black XL
271021-1017006	SCO Front triangle Spark RC 900 Comp 19 yellow/ black S
271021-1017007	SCO Front triangle Spark RC 900 Comp 19 yellow/ black M
271021-1017008	SCO Front triangle Spark RC 900 Comp 19 yellow/ black L
271021-1017009	SCO Front triangle Spark RC 900 Comp 19 yellow/ black XL
271022-6268006	SCO Front triangle Spark 900 Ult 19 bk/bronze S
271022-6268007	SCO Front triangle Spark 900 Ult 19 bk/bronze M
271022-6268008	SCO Front triangle Spark 900 Ult 19 bk/bronze L
271022-6268009	SCO Front triangle Spark 900 Ult 19 bk/bronze XL
271023-1049006	SCO Front triangle Spark 900 PR 19 grey/red S
271023-1049007	SCO Front triangle Spark 900 PR 19 grey/red M
271023-1049008	SCO Front triangle Spark 900 PR 19 grey/red L
271023-1049009	SCO Front triangle Spark 900 PR 19 grey/red XL
271024-6268006	SCO Front triangle Spark 910 19 bk/bronze S
271024-6268007	SCO Front triangle Spark 910 19 bk/bronze M
271024-6268008	SCO Front triangle Spark 910 19 bk/bronze L
271024-6268009	SCO Front triangle Spark 910 19 bk/bronze XL
271025-1040006	SCO Front triangle Spark 920 19 black/yellow S
271025-1040007	SCO Front triangle Spark 920 19 black/yellow M
271025-1040008	SCO Front triangle Spark 920 19 black/yellow L
271025-1040009	SCO Front triangle Spark 920 19 black/yellow XL
271026-1049006	SCO Front triangle Spark 930 19 grey/red S
271026-1049007	SCO Front triangle Spark 930 19 grey/red M
271026-1049008	SCO Front triangle Spark 930 19 grey/red L
271026-1049009	SCO Front triangle Spark 930 19 grey/red XL
271027-6268006	SCO Front triangle Genius 900 Ult 19 bk/bronze S
271027-6268007	SCO Front triangle Genius 900 Ult 19 bk/bronze M
271027-6268008	SCO Front triangle Genius 900 Ult 19 bk/bronze L
271027-6268009	SCO Front triangle Genius 900 Ult 19 bk/bronze XL
271028-1229006	SCO Front triangle Genius 900 Tuned 19 orng/grn S
271028-1229007	SCO Front triangle Genius 900 Tuned 19 orng/grn M
271028-1229008	SCO Front triangle Genius 900 Tuned 19 orng/grn L
271028-1229009	SCO Front triangle Genius 900 Tuned 19 orng/grn XL
271029-0001006	SCO Front triangle Genius 9/710 19 black S
271029-0001007	SCO Front triangle Genius 9/710 19 black M
271029-0001008	SCO Front triangle Genius 9/710 19 black L
271029-0001009	SCO Front triangle Genius 9/710 19 black XL
271030-6269006	SCO Front triangle Genius 920 19 gr/bronze S
271030-6269007	SCO Front triangle Genius 920 19 gr/bronze M
271030-6269008	SCO Front triangle Genius 920 19 gr/bronze L
271030-6269009	SCO Front triangle Genius 920 19 gr/bronze XL
271031-1229006	SCO Front triangle Genius 9/730 19 orng/grn S
271031-1229007	SCO Front triangle Genius 9/730 19 orng/grn M

Article no.	Description
271031-1229008	SCO Front triangle Genius 9/730 19 orng/grn L
271031-1229009	SCO Front triangle Genius 9/730 19 orng/grn XL
271032-1229006	SCO Front triangle Ransom 9/700 Tuned 19 orng/grn S
271032-1229007	SCO Front triangle Ransom 9/700 Tuned 19 orng/grn M
271032-1229008	SCO Front triangle Ransom 9/700 Tuned 19 orng/grn L
271032-1229009	SCO Front triangle Ransom 9/700 Tuned 19 orng/grn XL
271033-6269006	SCO Front triangle Ransom 910 19 gr/bronze S
271033-6269007	SCO Front triangle Ransom 910 19 gr/bronze M
271033-6269008	SCO Front triangle Ransom 910 19 gr/bronze L
271033-6269009	SCO Front triangle Ransom 910 19 gr/bronze XL
271034-1172006	SCO Front triangle Gambler 710 19 green/orange S
271034-1172007	SCO Front triangle Gambler 710 19 green/orange M
271034-1172008	SCO Front triangle Gambler 710 19 green/orange L
271035-1098006	SCO Front triangle Gambler 720 19 black/beige S
271035-1098007	SCO Front triangle Gambler 720 19 black/beige M
271035-1098008	SCO Front triangle Gambler 720 19 black/beige L
271036-1229006	SCO Front triangle Gambler 730 19 orng/grn S
271036-1229007	SCO Front triangle Gambler 730 19 orng/grn M
271036-1229008	SCO Front triangle Gambler 730 19 orng/grn L
271037-1459006	SCO Front triangle Cont Spark RC 900 19 green/red S
271037-1459007	SCO Front triangle Cont Spark RC 900 19 green/red M
271037-1459008	SCO Front triangle Cont Spark RC 900 19 green/red L
271038-1039006	SCO Front triangle Cont Spark 910 19 white/grey S
271038-1039007	SCO Front triangle Cont Spark 910 19 white/grey M
271038-1039008	SCO Front triangle Cont Spark 910 19 white/grey L
271039-6270006	SCO Front triangle Cont Genius 710 19 bronze/bk S
271039-6270007	SCO Front triangle Cont Genius 710 19 bronze/bk M
271039-6270008	SCO Front triangle Cont Genius 710 19 bronze/bk L
271040-1019006	SCO Front triangle Spark eRide 910 19 grey/black S
271040-1019007	SCO Front triangle Spark eRide 910 19 grey/black M
271040-1019008	SCO Front triangle Spark eRide 910 19 grey/black L
271040-1019009	SCO Front triangle Spark eRide 910 19 grey/black XL
271041-1042006	SCO Front triangle Spark eRide 920 19 black/red S
271041-1042007	SCO Front triangle Spark eRide 920 19 black/red M
271041-1042008	SCO Front triangle Spark eRide 920 19 black/red L
271041-1042009	SCO Front triangle Spark eRide 920 19 black/red XL
271042-1008006	SCO Front triangle Spark eRide 930 19 orange/black S
271042-1008007	SCO Front triangle Spark eRide 930 19 orange/black M
271042-1008008	SCO Front triangle Spark eRide 930 19 orange/black L
271042-1008009	SCO Front triangle Spark eRide 930 19 orange/black XL
271043-1089006	SCO Front triangle Strike eRide 9/710 19 green/black S
271043-1089007	SCO Front triangle Strike eRide 9/710 19 green/black M
271043-1089008	SCO Front triangle Strike eRide 9/710 19 green/black L
271043-1089009	SCO Front triangle Strike eRide 9/710 19 green/black XL
271044-6167006	SCO Front triangle Strike eRide 9/720 19 dark bronze S
271044-6167007	SCO Front triangle Strike eRide 9/720 19 dark bronze M
271044-6167008	SCO Front triangle Strike eRide 9/720 19 dark bronze L
271044-6167009	SCO Front triangle Strike eRide 9/720 19 dark bronze XL
271045-1019006	SCO Front triangle Strike eRide 9/730 19 grey/black S
271045-1019007	SCO Front triangle Strike eRide 9/730 19 grey/black M
271045-1019008	SCO Front triangle Strike eRide 9/730 19 grey/black L
271045-1019009	SCO Front triangle Strike eRide 9/730 19 grey/black XL
271046-1229006	SCO Front triangle Genius eRide 900T 19 orng/grn S
271046-1229007	SCO Front triangle Genius eRide 900T 19 orng/grn M
271046-1229008	SCO Front triangle Genius eRide 900T 19 orng/grn L
271046-1229009	SCO Front triangle Genius eRide 900T 19 orng/grn XL
271047-0011006	SCO Front triangle Genius eRide 9/710 19 grey S
271047-0011007	SCO Front triangle Genius eRide 9/710 19 grey M
271047-0011008	SCO Front triangle Genius eRide 9/710 19 grey L
271047-0011009	SCO Front triangle Genius eRide 9/710 19 grey XL
271048-2278006	SCO Front triangle Genius eRide 9/720 19 green/blue S
271048-2278007	SCO Front triangle Genius eRide 9/720 19 green/blue M
271048-2278008	SCO Front triangle Genius eRide 9/720 19 green/blue L

Techbook_2019_BIKE_SCOTT-Sports_EN_301018.indd 156 30/10/18 01:33

SPARE PARTS 2019 continued

Article no.	Description
271048-2278009	SCO Front triangle Genius eRide 9/720 19 green/blue XL
271049-0014006	SCO Front triangle Axis eRide Evo 19 Wty bronze S
271049-0014007	SCO Front triangle Axis eRide Evo 19 Wty bronze M
271049-0014008	SCO Front triangle Axis eRide Evo 19 Wty bronze L
271049-0014009	SCO Front triangle Axis eRide Evo 19 Wty bronze XL
271050-1042006	SCO Frame Spark 940 19 Wty black/red S
271050-1042007	SCO Frame Spark 940 19 Wty black/red M
271050-1042008	SCO Frame Spark 940 19 Wty black/red L
271050-1042009	SCO Frame Spark 940 19 Wty black/red XL
271051-1008006	SCO Frame Spark 960 19 Wty orange/black S
271051-1008007	SCO Frame Spark 960 19 Wty orange/black M
271051-1008008	SCO Frame Spark 960 19 Wty orange/black L
271051-1008009	SCO Frame Spark 960 19 Wty orange/black XL
271052-1019006	SCO Frame Genius 940/750 19 Wty grey/black S
271052-1019007	SCO Frame Genius 940/750 19 Wty grey/black M
271052-1019008	SCO Frame Genius 940/750 19 Wty grey/black L
271052-1019009	SCO Frame Genius 940/750 19 Wty grey/black XL
271053-1089006	SCO Frame Ransom 9/720 19 Wty green/black S
271053-1089007	SCO Frame Ransom 9/720 19 Wty green/black M
271053-1089008	SCO Frame Ransom 9/720 19 Wty green/black L
271053-1089009	SCO Frame Ransom 9/720 19 Wty green/black XL
271054-1001006	SCO Frame Scale 900 RC SL 19 Wty black/grey S
271054-1001007	SCO Frame Scale 900 RC SL 19 Wty black/grey M
271054-1001008	SCO Frame Scale 900 RC SL 19 Wty black/grey L
271054-1001009	SCO Frame Scale 900 RC SL 19 Wty black/grey XL
271055-1040006	SCO Frame Scale 900 RC W/C 19 Wty black/yellow S
271055-1040007	SCO Frame Scale 900 RC W/C 19 Wty black/yellow M
271055-1040008	SCO Frame Scale 900 RC W/C 19 Wty black/yellow L
271055-1040009	SCO Frame Scale 900 RC W/C 19 Wty black/yellow XL
271056-1042006	SCO Frame Scale 900 RC Pro 19 Wty black/red S
271056-1042007	SCO Frame Scale 900 RC Pro 19 Wty black/red M
271056-1042008	SCO Frame Scale 900 RC Pro 19 Wty black/red L
271056-1042009	SCO Frame Scale 900 RC Pro 19 Wty black/red XL
271057-1017006	SCO Frame Scale 900 RC Team 19 Wty yellow/black S
271057-1017007	SCO Frame Scale 900 RC Team 19 Wty yellow/black M
271057-1017008	SCO Frame Scale 900 RC Team 19 Wty yellow/black L
271057-1017009	SCO Frame Scale 900 RC Team 19 Wty yellow/black XL
271058-1042006	SCO Frame Scale 910 19 Wty black/red S
271058-1042007	SCO Frame Scale 910 19 Wty black/red M
271058-1042008	SCO Frame Scale 910 19 Wty black/red L
271058-1042009	SCO Frame Scale 910 19 Wty black/red XL
271059-1001006	SCO Frame Scale 950 19 Wty black/grey S
271059-1001007	SCO Frame Scale 950 19 Wty black/grey M
271059-1001008	SCO Frame Scale 950 19 Wty black/grey L
271059-1001009	SCO Frame Scale 950 19 Wty black/grey XL
271059-1001010	SCO Frame Scale 950 19 Wty black/grey XXL
271060-1008006	SCO Frame Scale 960 19 Wty orange/black S
271060-1008007	SCO Frame Scale 960 19 Wty orange/black M
271060-1008008	SCO Frame Scale 960 19 Wty orange/black L
271060-1008009	SCO Frame Scale 960 19 Wty orange/black XL
271060-1008010	SCO Frame Scale 960 19 Wty orange/black XXL
271061-6268192	SCO Frame Voltage YZ 0.1 19 Wty bk/bronze 20"
271062-1172006	SCO Frame Aspect 900 19 Wty green/orange S
271062-1172007	SCO Frame Aspect 900 19 Wty green/orange M
271062-1172008	SCO Frame Aspect 900 19 Wty green/orange L
271062-1172009	SCO Frame Aspect 900 19 Wty green/orange XL
271062-1172010	SCO Frame Aspect 900 19 Wty green/orange XXL
271063-1001006	SCO Frame Aspect 910 19 Wty black/grey S
271063-1001007	SCO Frame Aspect 910 19 Wty black/grey M
271063-1001008	SCO Frame Aspect 910 19 Wty black/grey L
271063-1001009	SCO Frame Aspect 910 19 Wty black/grey XL
271063-1001010	SCO Frame Aspect 910 19 Wty black/grey XXL
271064-1034006	SCO Frame Aspect 730 19 Wty blue/black S
271064-1034007	SCO Frame Aspect 730 19 Wty blue/black M
271064-1034008	SCO Frame Aspect 730 19 Wty blue/black L

Article no.	Description
271064-1034009	SCO Frame Aspect 730 19 Wty blue/black XL
271065-1000006	SCO Frame Aspect 900 LTD 19 Wty black/silver S
271065-1000007	SCO Frame Aspect 900 LTD 19 Wty black/silver M
271065-1000008	SCO Frame Aspect 900 LTD 19 Wty black/silver L
271065-1000009	SCO Frame Aspect 900 LTD 19 Wty black/silver XL
271065-1000010	SCO Frame Aspect 900 LTD 19 Wty black/silver XXL
271066-1000006	SCO Frame Aspect 700 LTD 19 Wty black/silver S
271066-1000007	SCO Frame Aspect 700 LTD 19 Wty black/silver M
271066-1000008	SCO Frame Aspect 700 LTD 19 Wty black/silver L
271066-1000009	SCO Frame Aspect 700 LTD 19 Wty black/silver XL
271067-1040006	SCO Frame Cont Scale 900 RC 19 Wty black/yellow S
271067-1040007	SCO Frame Cont Scale 900 RC 19 Wty black/yellow M
271067-1040008	SCO Frame Cont Scale 900 RC 19 Wty black/yellow L
271068-0002006	SCO Frame Cont Scale 900 19 Wty white S
271068-0002007	SCO Frame Cont Scale 900 19 Wty white M
271068-0002008	SCO Frame Cont Scale 900 19 Wty white L
271069-0003879	SCO Frame Cont Scale 10 19 Wty blue S7
271069-0003881	SCO Frame Cont Scale 10 19 Wty blue M9
271069-0003882	SCO Frame Cont Scale 10 19 Wty blue L9
271069-0003888	SCO Frame Cont Scale 10 19 Wty blue XS7
271070-1039879	SCO Frame Cont Scale 20 19 Wty white/grey S7
271070-1039881	SCO Frame Cont Scale 20 19 Wty white/grey M9
271070-1039882	SCO Frame Cont Scale 20 19 Wty white/grey L9
271070-1039888	SCO Frame Cont Scale 20 19 Wty white/grey XS7
271071-1001006	SCO Frame Cont Spark 920 19 Wty black/grey S
271071-1001007	SCO Frame Cont Spark 920 19 Wty black/grey M
271071-1001008	SCO Frame Cont Spark 920 19 Wty black/grey L
271072-1042006	SCO Frame Cont Spark 930 19 Wty black/red S
271072-1042007	SCO Frame Cont Spark 930 19 Wty black/red M
271072-1042008	SCO Frame Cont Spark 930 19 Wty black/red L
271073-0003006	SCO Frame Cont Genius 720 19 Wty blue S
271073-0003007	SCO Frame Cont Genius 720 19 Wty blue M
271073-0003008	SCO Frame Cont Genius 720 19 Wty blue L
271074-1007005	SCO Frame Cont 710 19 Wty black/white XS
271074-1007006	SCO Frame Cont 710 19 Wty black/white S
271074-1007007	SCO Frame Cont 710 19 Wty black/white M
271074-1007008	SCO Frame Cont 710 19 Wty black/white L
271075-1040005	SCO Frame Scale 700 Alloy 19 Wty black/yellow XS
271075-1040006	SCO Frame Scale 700 Alloy 19 Wty black/yellow S
271075-1040007	SCO Frame Scale 700 Alloy 19 Wty black/yellow M
271076-1040006	SCO Frame Scale pro Carb 700 19 Wty black/yellow S
271077-1009005	SCO Frame Spark 700 Alloy 19 Wty black/orange XS
271077-1009006	SCO Frame Spark 700 Alloy 19 Wty black/orange S
271078-1040005	SCO Frame Spark 600 19 Wty black/yellow XS
271079-0006006	SCO Frame Cont 600 19 Wty green S
271080-0003006	SCO Frame Cont 610 19 Wty blue S
271081-1040193	SCO Frame Scale RC JR 24 D 19 Wty black/yellow 24"
271082-0001193	SCO Frame Roxter eRride 24 19 Wty black 24"
271083-0006194	SCO Frame Roxter eRide 26 19 Wty green 26"
271084-1043879	SCO Frame Aspect eRide 10 19 Wty black/green S7
271084-1043881	SCO Frame Aspect eRide 10 19 Wty black/green M9
271084-1043882	SCO Frame Aspect eRide 10 19 Wty black/green L9
271084-1043883	SCO Frame Aspect eRide 10 19 Wty black/green XL9
271085-0011879	SCO Frame Aspect eRide 30 19 Wty grey S7
271085-0011881	SCO Frame Aspect eRide 30 19 Wty grey M9
271085-0011882	SCO Frame Aspect eRide 30 19 Wty grey L9
271085-0011883	SCO Frame Aspect eRide 30 19 Wty grey XL9
271086-0001879	SCO Frame Axis eRide 10 19 Wty black S7
271086-0001881	SCO Frame Axis eRide 10 19 Wty black M9
271086-0001882	SCO Frame Axis eRide 10 19 Wty black L9
271086-0001883	SCO Frame Axis eRide 10 19 Wty black XL9
271087-0014879	SCO Frame Axis eRide 20 Lady 19 WTY bronze S7
271087-0014881	SCO Frame Axis eRide 20 Lady 19 WTY bronze M9
271087-0014882	SCO Frame Axis eRide 20 Lady 19 WTY bronze L9
271088-1039006	SCO Frame Cont Spark eRide 710 19 Wty white/grey S

Techbook_2019_BIKE_SCOTT-Sports_EN_301018.indd 157 30/10/18 01:33

SPARE PARTS 2019 continued

Article no.	Description
271088-1039007	SCO Frame Cont Spark eRide 710 19 Wty white/grey M
271088-1039008	SCO Frame Cont Spark eRide 710 19 Wty white/grey L
271089-1039006	SCO Frame Cont Strike eRide 710 19 Wty white/grey S
271089-1039007	SCO Frame Cont Strike eRide 710 19 Wty white/grey M
271089-1039008	SCO Frame Cont Strike eRide 710 19 Wty white/grey L
271090-6268006	SCO Frame Cont Genius eRide 710 19 Wty bk/bronze S
271090-6268007	SCO Frame Cont Genius eRide 710 19 Wty bk/bronze M
271090-6268008	SCO Frame Cont Genius eRide 710 19 Wty bk/bronze L
271091-1199879	SCO Frame Cont Aspect eRide 10 19 Wty grey/white S7
271091-1199881	SCO Frame Cont Aspect eRide 10 19 Wty grey/white M9
271091-1199882	SCO Frame Cont Aspect eRide 10 19 Wty grey/white L9
271092-0006193	SCO Frame Roxter 24 19 Wty green 24"
271093-0003192	SCO Frameset Scale JR 20 rigid 19 Wty blue 20"
271094-0003193	SCO Frameset Scale JR 24 rigid 19 Wty blue 24"
271095-0003192	SCO Frameset Volt-X 10 19 Wty blue 20"
271096-0002193	SCO Frameset Cont 24 Rigid 19 Wty white 24"
271097-0002193	SCO Frameset Cont 20 Rigid 19 Wty white 24"
271098-6268222	SCO Chainstays Genius 900 Ult 19 bk/bronze 1size
271099-1229222	SCO Chainstays Genius 900 Tuned 19 orng/grn 1size
271100-0001222	SCO Chainstays Genius 9/710 19 black 1size
271101-6269222	SCO Chainstays Genius 920 19 gr/bronze 1size
271102-1229222	SCO Chainstays Genius 9/730 19 orng/grn 1size
271103-1229222	SCO Chainstays Ransom 9/700 Tuned 19 orng/grn 1size
271104-6269222	SCO Chainstays Ransom 910 19 gr/bronze 1size
271105-6270222	SCO Chainstays Cont Genius 710 19 bronze/bk 1size
271106-1019222	SCO Chainstays Spark eRide 910 19 grey/black 1size
271107-1042222	SCO Chainstays Spark eRide 920 19 black/red 1size
271108-1008222	SCO Chainstays Spark eRide 930 19 orange/black 1size
271109-1089222	SCO Chainstays Strike eRide 9/710 19 green/black 1size
271110-6167222	SCO Chainstays Strike eRide 9/720 19 dark bronze 1size
271111-1019222	SCO Chainstays Strike eRide 9/730 19 grey/black 1size
271112-1229222	SCO Chainstays Genius eRide 900T 19 orng/grn 1size
271113-0011222	SCO Chainstays Genius eRide 9/710 19 grey 1size
271114-2278222	SCO Chainstays Genius eRide 9/720 19 green/blue 1size
271115-0014222	SCO Chainstays Axis eRide Evo 19 Wty bronze 1size
271116-6268222	SCO Seatstays Genius 900 Ult 19 bk/bronze 1size
271117-1229222	SCO Seatstays Genius 900 Tuned 19 orng/grn 1size
271118-0001222	SCO Seatstays Genius 9/710 19 black 1size
271119-6269222	SCO Seatstays Genius 920 19 gr/bronze 1size
271120-1229222	SCO Seatstays Genius 9/730 19 orng/grn 1size
271121-1229222	SCO Seatstays Ransom 9/700 Tuned 19 orng/grn 1size
271122-6269222	SCO Seatstays Ransom 910 19 gr/bronze 1size
271123-1001222	SCO Seatstays Cont Genius 710 19 black/grey 1size
271124-1019222	SCO Seatstays Spark eRide 910 19 grey/black 1size
271125-1042222	SCO Seatstays Spark eRide 920 19 black/red 1size
271126-1008222	SCO Seatstays Spark eRide 930 19 orange/black 1size
271127-1089222	SCO Seatstays Strike eRide 9/710 19 green/black 1size
271128-6167222	SCO Seatstays Strike eRide 9/720 19 dark bronze 1size
271129-1019222	SCO Seatstays Strike eRide 9/730 19 grey/black 1size
271130-1229222	SCO Seatstays Genius eRide 900T 19 orng/grn 1size
271131-0011222	SCO Seatstays Genius eRide 9/710 19 grey 1size
271132-2278222	SCO Seatstays Genius eRide 9/720 19 green/blue 1size
271133-0014222	SCO Seatstays Axis eRide Evo 19 Wty bronze 1size
271134-0001222	SCO Swingarm Spark RC 900 SL 19 black 1size
271135-1017222	SCO Swingarm Spark RC W/C 19 yellow/black 1size
271136-1042222	SCO Swingarm Spark RC 900 pro 19 black/red 1size
271137-1008222	SCO Swingarm Spark RC 900 team 19 orange/black 1size
271138-1017222	SCO Swingarm Spark RC 900 Comp 19 yellow/black 1size
271139-6268222	SCO Swingarm Spark 900 Ult 19 bk/bronze 1size
271140-1049222	SCO Swingarm Spark 900 PR 19 grey/red 1size
271141-6268222	SCO Swingarm Spark 910 19 bk/bronze 1size
271142-1040222	SCO Swingarm Spark 920 19 black/yellow 1size
271143-1049222	SCO Swingarm Spark 930 19 grey/red 1size

Article no.	Description
271144-1172222	SCO Swingarm Gambler 710 19 green/orange 1size
271145-1098222	SCO Swingarm Gambler 720 19 black/beige 1size
271146-1229222	SCO Swingarm Gambler 730 19 orng/grn 1size
271147-1459222	SCO Swingarm Cont Spark RC 900 19 green/red 1size
271148-1039222	SCO Swingarm Cont Spark 910 19 white/grey 1size
271149-1019022	SCO Frameset Plasma RC 19 Wty grey/black M54
271149-1019885	SCO Frameset Plasma RC 19 Wty grey/black S51
271149-1019886	SCO Frameset Plasma RC 19 Wty grey/black L57
271149-1019887	SCO Frameset Plasma RC 19 Wty grey/black XL60
271150-1018020	SCO Frameset Plasma 10 19 Wty red/black XS49
271150-1018022	SCO Frameset Plasma 10 19 Wty red/black M54
271150-1018885	SCO Frameset Plasma 10 19 Wty red/black S51
271150-1018886	SCO Frameset Plasma 10 19 Wty red/black L57
271150-1018887	SCO Frameset Plasma 10 19 Wty red/black XL60
271151-1019019	SCO Frameset Foil RC D 19 Wty grey/black XXS47
271151-1019020	SCO Frameset Foil RC D 19 Wty grey/black XS49
271151-1019021	SCO Frameset Foil RC D 19 Wty grey/black S52
271151-1019022	SCO Frameset Foil RC D 19 Wty grey/black M54
271151-1019023	SCO Frameset Foil RC D 19 Wty grey/black L56
271151-1019024	SCO Frameset Foil RC D 19 Wty grey/black XL58
271151-1019025	SCO Frameset Foil RC D 19 Wty grey/black 2XL61
271152-0014019	SCO Frameset Foil 10 D 19 Wty bronze XXS47
271152-0014020	SCO Frameset Foil 10 D 19 Wty bronze XS49
271152-0014021	SCO Frameset Foil 10 D 19 Wty bronze S52
271152-0014022	SCO Frameset Foil 10 D 19 Wty bronze M54
271152-0014023	SCO Frameset Foil 10 D 19 Wty bronze L56
271152-0014024	SCO Frameset Foil 10 D 19 Wty bronze XL58
271152-0014025	SCO Frameset Foil 10 D 19 Wty bronze 2XL61
271153-0014019	SCO Frameset Foil 10 19 Wty bronze XXS47
271153-0014020	SCO Frameset Foil 10 19 Wty bronze XS49
271153-0014021	SCO Frameset Foil 10 19 Wty bronze S52
271153-0014022	SCO Frameset Foil 10 19 Wty bronze M54
271153-0014023	SCO Frameset Foil 10 19 Wty bronze L56
271153-0014024	SCO Frameset Foil 10 19 Wty bronze XL58
271153-0014025	SCO Frameset Foil 10 19 Wty bronze 2XL61
271154-1019019	SCO Frameset Addict RC Pro D 19 Wty grey/black XXS47
271154-1019020	SCO Frameset Addict RC Pro D 19 Wty grey/black XS49
271154-1019021	SCO Frameset Addict RC Pro D 19 Wty grey/black S52
271154-1019022	SCO Frameset Addict RC Pro D 19 Wty grey/black M54
271154-1019023	SCO Frameset Addict RC Pro D 19 Wty grey/black L56
271154-1019024	SCO Frameset Addict RC Pro D 19 Wty grey/black XL58
271154-1019025	SCO Frameset Addict RC Pro D 19 Wty grey/black 2XL61
271155-1040019	SCO Frameset Addict RC 10 D 19 Wty black/yellow XXS47
271155-1040020	SCO Frameset Addict RC 10 D 19 Wty black/yellow XS49
271155-1040021	SCO Frameset Addict RC 10 D 19 Wty black/yellow S52
271155-1040022	SCO Frameset Addict RC 10 D 19 Wty black/yellow M54
271155-1040023	SCO Frameset Addict RC 10 D 19 Wty black/yellow L56
271155-1040024	SCO Frameset Addict RC 10 D 19 Wty black/yellow XL58
271155-1040025	SCO Frameset Addict RC 10 D 19 Wty black/yellow 2XL61
271156-1040019	SCO Frameset Addict RC 10 19 Wty black/yellow XXS47
271156-1040020	SCO Frameset Addict RC 10 19 Wty black/yellow XS49
271156-1040021	SCO Frameset Addict RC 10 19 Wty black/yellow S52
271156-1040022	SCO Frameset Addict RC 10 19 Wty black/yellow M54
271156-1040023	SCO Frameset Addict RC 10 19 Wty black/yellow L56
271156-1040024	SCO Frameset Addict RC 10 19 Wty black/yellow XL58
271156-1040025	SCO Frameset Addict RC 10 19 Wty black/yellow 2XL61
271157-1019019	SCO Frameset Addict SE D 19 Wty grey/black XXS47
271157-1019020	SCO Frameset Addict SE D 19 Wty grey/black XS49
271157-1019021	SCO Frameset Addict SE D 19 Wty grey/black S52
271157-1019022	SCO Frameset Addict SE D 19 Wty grey/black M54
271157-1019023	SCO Frameset Addict SE D 19 Wty grey/black L56
271157-1019024	SCO Frameset Addict SE D 19 Wty grey/black XL58

Techbook_2019_BIKE_SCOTT-Sports_EN_301018.indd 158 30/10/18 01:33

SPARE PARTS 2019 continued

Article no.	Description
271157-1019025	SCO Frameset Addict SE D 19 Wty grey/black 2XL61
271158-1040019	SCO Frameset Addict 10 19 Wty black/yellow XXS47
271158-1040020	SCO Frameset Addict 10 19 Wty black/yellow XS49
271158-1040021	SCO Frameset Addict 10 19 Wty black/yellow S52
271158-1040022	SCO Frameset Addict 10 19 Wty black/yellow M54
271158-1040023	SCO Frameset Addict 10 19 Wty black/yellow L56
271158-1040024	SCO Frameset Addict 10 19 Wty black/yellow XL58
271158-1040025	SCO Frameset Addict 10 19 Wty black/yellow 2XL61
271159-1007019	SCO Frameset Addict 30 D 19 Wty black/white XXS47
271159-1007020	SCO Frameset Addict 30 D 19 Wty black/white XS49
271159-1007021	SCO Frameset Addict 30 D 19 Wty black/white S52
271159-1007022	SCO Frameset Addict 30 D 19 Wty black/white M54
271159-1007023	SCO Frameset Addict 30 D 19 Wty black/white L56
271159-1007024	SCO Frameset Addict 30 D 19 Wty black/white XL58
271159-1007025	SCO Frameset Addict 30 D 19 Wty black/white 2XL61
271160-0011019	SCO Frameset Speedster 10 19 Wty grey XXS47
271160-0011020	SCO Frameset Speedster 10 19 Wty grey XS49
271160-0011021	SCO Frameset Speedster 10 19 Wty grey S52
271160-0011022	SCO Frameset Speedster 10 19 Wty grey M54
271160-0011023	SCO Frameset Speedster 10 19 Wty grey L56
271160-0011024	SCO Frameset Speedster 10 19 Wty grey XL58
271160-0011025	SCO Frameset Speedster 10 19 Wty grey 2XL61
271161-0011019	SCO Frameset Speedster 10 D 19 Wty grey XXS47
271161-0011020	SCO Frameset Speedster 10 D 19 Wty grey XS49
271161-0011021	SCO Frameset Speedster 10 D 19 Wty grey S52
271161-0011022	SCO Frameset Speedster 10 D 19 Wty grey M54
271161-0011023	SCO Frameset Speedster 10 D 19 Wty grey L56
271161-0011024	SCO Frameset Speedster 10 D 19 Wty grey XL58
271161-0011025	SCO Frameset Speedster 10 D 19 Wty grey 2XL61
271162-0006019	SCO Frameset Metrix 30 D 19 Wty green XXS47
271162-0006020	SCO Frameset Metrix 30 D 19 Wty green XS49
271162-0006021	SCO Frameset Metrix 30 D 19 Wty green S52
271162-0006022	SCO Frameset Metrix 30 D 19 Wty green M54
271162-0006023	SCO Frameset Metrix 30 D 19 Wty green L56
271162-0006024	SCO Frameset Metrix 30 D 19 Wty green XL58
271162-0006025	SCO Frameset Metrix 30 D 19 Wty green 2XL61
271163-0006020	SCO Frameset Addict Gravel 20 19 Wty green XS49
271163-0006021	SCO Frameset Addict Gravel 20 19 Wty green S52
271163-0006022	SCO Frameset Addict Gravel 20 19 Wty green M54
271163-0006023	SCO Frameset Addict Gravel 20 19 Wty green L56
271163-0006024	SCO Frameset Addict Gravel 20 19 Wty green XL58
271164-0011019	SCO Frameset Speedster Gravel 10 19 Wty grey XXS47
271164-0011020	SCO Frameset Speedster Gravel 10 19 Wty grey XS49
271164-0011021	SCO Frameset Speedster Gravel 10 19 Wty grey S52
271164-0011022	SCO Frameset Speedster Gravel 10 19 Wty grey M54
271164-0011023	SCO Frameset Speedster Gravel 10 19 Wty grey L56
271164-0011024	SCO Frameset Speedster Gravel 10 19 Wty grey XL58
271164-0011025	SCO Frameset Speedster Gravel 10 19 Wty grey 2XL61
271165-1039019	SCO Frameset Cont Addict RC D 19 Wty white/grey XXS47
271165-1039020	SCO Frameset Cont Addict RC D 19 Wty white/grey XS49
271165-1039021	SCO Frameset Cont Addict RC D 19 Wty white/grey S52
271165-1039022	SCO Frameset Cont Addict RC D 19 Wty white/grey M54
271165-1039023	SCO Frameset Cont Addict RC D 19 Wty white/grey L56
271166-1004019	SCO Frameset Cont Addict 15 D 19 Wty black/blue XXS47
271166-1004020	SCO Frameset Cont Addict 15 D 19 Wty black/blue XS49
271166-1004021	SCO Frameset Cont Addict 15 D 19 Wty black/blue S52
271166-1004022	SCO Frameset Cont Addict 15 D 19 Wty black/blue M54
271166-1004023	SCO Frameset Cont Addict 15 D 19 Wty black/blue L56
271167-1004019	SCO Frameset Cont Speedster 15 19 Wty black/blue XXS47
271167-1004020	SCO Frameset Cont Speedster 15 19 Wty black/blue XS49
271167-1004021	SCO Frameset Cont Speedster 15 19 Wty black/blue S52
271167-1004022	SCO Frameset Cont Speedster 15 19 Wty black/blue M54

Article no.	Description
271167-1004023	SCO Frameset Cont Speedster 15 19 Wty black/blue L56
271168-1004019	SCO Frameset Cont Speedster Gravel 15 19 black/blue XXS47
271168-1004020	SCO Frameset Cont Speedster Gravel 15 19 black/blue XS49
271168-1004021	SCO Frameset Cont Speedster Gravel 15 19 black/blue S52
271168-1004022	SCO Frameset Cont Speedster Gravel 15 19 black/blue M54
271168-1004023	SCO Frameset Cont Speedster Gravel 15 19 black/blue L56
271169-0001006	SCO Frame Sub Sport eRide men 19 Wty black S
271169-0001007	SCO Frame Sub Sport eRide men 19 Wty black M
271169-0001008	SCO Frame Sub Sport eRide men 19 Wty black L
271169-0001009	SCO Frame Sub Sport eRide men 19 Wty black XL
271170-0001006	SCO Frame Sub Sport eRide lady 19 Wty black S
271170-0001007	SCO Frame Sub Sport eRide lady 19 Wty black M
271170-0001008	SCO Frame Sub Sport eRide lady 19 Wty black L
271171-0001006	SCO Frame Sub Active eRide men 19 Wty black S
271171-0001007	SCO Frame Sub Active eRide men 19 Wty black M
271171-0001008	SCO Frame Sub Active eRide men 19 Wty black L
271171-0001009	SCO Frame Sub Active eRide men 19 Wty black XL
271172-0001006	SCO Frame Sub Active eRide lady 19 Wty black S
271172-0001007	SCO Frame Sub Active eRide lady 19 Wty black M
271172-0001008	SCO Frame Sub Active eRide lady 19 Wty black L
271173-0011006	SCO Frame Sub Tour eRide 10 Uni 19 Wty grey S
271173-0011007	SCO Frame Sub Tour eRide 10 Uni 19 Wty grey M
271173-0011008	SCO Frame Sub Tour eRide 10 Uni 19 Wty grey L
271174-0011006	SCO Frame Sub Tour eRide 20 Uni 19 Wty grey S
271174-0011007	SCO Frame Sub Tour eRide 20 Uni 19 Wty grey M
271174-0011008	SCO Frame Sub Tour eRide 20 Uni 19 Wty grey L
271175-0001006	SCO Frame Sub Active eRide Uni 19 black S
271175-0001007	SCO Frame Sub Active eRide Uni 19 black M
271175-0001008	SCO Frame Sub Active eRide Uni 19 black L
271176-0001006	SCO Frame Sub Active eRide Uni rack 19 black S
271176-0001007	SCO Frame Sub Active eRide Uni rack 19 black M
271176-0001008	SCO Frame Sub Active eRide Uni rack 19 black L
271177-0011006	SCO Frame Sub Sport 10 men 19 Wty grey S
271177-0011007	SCO Frame Sub Sport 10 men 19 Wty grey M
271177-0011008	SCO Frame Sub Sport 10 men 19 Wty grey L
271177-0011009	SCO Frame Sub Sport 10 men 19 Wty grey XL
271178-0011006	SCO Frame Sub Sport 10 lady 19 Wty grey S
271178-0011007	SCO Frame Sub Sport 10 lady 19 Wty grey M
271178-0011008	SCO Frame Sub Sport 10 lady 19 Wty grey L
271179-0002006	SCO Frame Sub Comfort 10 uni 19 Wty white S
271179-0002007	SCO Frame Sub Comfort 10 uni 19 Wty white M
271179-0002008	SCO Frame Sub Comfort 10 uni 19 Wty white L
271179-0002009	SCO Frame Sub Comfort 10 uni 19 Wty white XL
271180-0014006	SCO Frame Sub Comfort 20 men 19 wty bronze S
271180-0014007	SCO Frame Sub Comfort 20 men 19 wty bronze M
271180-0014008	SCO Frame Sub Comfort 20 men 19 wty bronze L
271181-0014006	SCO Frame Sub comfort 20 lady 19 wty bronze S
271181-0014007	SCO Frame Sub comfort 20 lady 19 wty bronze M
271181-0014008	SCO Frame Sub comfort 20 lady 19 wty bronze L
271182-0011006	SCO Frame Sub cross 10 men 19 Wty grey S
271182-0011007	SCO Frame Sub cross 10 men 19 Wty grey M
271182-0011008	SCO Frame Sub cross 10 men 19 Wty grey L
271182-0011009	SCO Frame Sub cross 10 men 19 Wty grey XL
271182-0011010	SCO Frame Sub cross 10 men 19 Wty grey XXL
271183-0011006	SCO Frame Sub cross 10 lady 19 Wty grey S
271183-0011007	SCO Frame Sub cross 10 lady 19 Wty grey M
271183-0011008	SCO Frame Sub cross 10 lady 19 Wty grey L
271183-0011009	SCO Frame Sub cross 10 lady 19 Wty grey XL
271184-0011006	SCO Frame Silence eRide 10 lady 19 Wty grey S
271184-0011007	SCO Frame Silence eRide 10 lady 19 Wty grey M
271184-0011008	SCO Frame Silence eRide 10 lady 19 Wty grey L
271185-0011006	SCO Frame Silence eRide 10 men 19 Wty grey S

Techbook_2019_BIKE_SCOTT-Sports_EN_301018.indd 159 30/10/18 01:33

SPARE PARTS 2019 continued

Article no.	Description
271185-0011007	SCO Frame Silence eRide 10 men 19 Wty grey M
271185-0011008	SCO Frame Silence eRide 10 men 19 Wty grey L
271185-0011009	SCO Frame Silence eRide 10 men 19 Wty grey XL
271186-0004022	SCO Fork Plasma PR 19 red M54
271186-0004885	SCO Fork Plasma PR 19 red S51
271186-0004886	SCO Fork Plasma PR 19 red L57
271186-0004887	SCO Fork Plasma PR 19 red XL60
271186-6167022	SCO Fork Plasma PR 19 dark bronze M54
271186-6167885	SCO Fork Plasma PR 19 dark bronze S51
271186-6167886	SCO Fork Plasma PR 19 dark bronze L57
271186-6167887	SCO Fork Plasma PR 19 dark bronze XL60
271187-1019022	SCO Fork Plasma RC 19 grey/black M54
271187-1019885	SCO Fork Plasma RC 19 grey/black S51
271187-1019886	SCO Fork Plasma RC 19 grey/black L57
271187-1019887	SCO Fork Plasma RC 19 grey/black XL60
271188-1018222	SCO Fork Plasma 10 19 red/black 1size
271189-0006222	SCO Fork Foil PR D 19 green 1size
271189-6167222	SCO Fork Foil PR D 19 dark bronze 1size
271190-1019222	SCO Fork Foil RC D 19 grey/black 1size
271191-0014222	SCO Fork Foil 10 D 19 bronze 1size
271192-0014222	SCO Fork Foil 10 19 bronze 1size
271193-1015222	SCO Fork Foil 20 D 19 silver/black 1size
271193-1017222	SCO Fork Foil 20 D 19 yellow/black 1size
271194-1015222	SCO Fork Foil 20 19 silver/black 1size
271194-1017222	SCO Fork Foil 20 19 yellow/black 1size
271195-1018222	SCO Fork Foil 30 19 red/black 1size
271196-0014222	SCO Fork Addict RC PR D 19 bronze 1size
271197-1019222	SCO Fork Addict RC Pro D 19 grey/black 1size
271198-1040222	SCO Fork Addict RC 10 D 19 black/yellow 1size
271199-1040222	SCO Fork Addict RC 10 19 black/yellow 1size
271200-0001222	SCO Fork Addict RC 15 D 19 black 1size
271201-1042222	SCO Fork Addict RC 20 D 19 black/red 1size
271202-1042222	SCO Fork Addict RC 20 19 black/red 1size
271203-1019222	SCO Fork Addict SE D 19 grey/black 1size
271204-0014222	SCO Fork Addict 10 D 19 bronze 1size
271205-0014222	SCO Fork Addict 10 19 bronze 1size
271206-0011222	SCO Fork Addict 20 D 19 grey 1size
271207-0011222	SCO Fork Addict 20 19 grey 1size
271208-1007222	SCO Fork Addict 30 D 19 black/white 1size
271209-1007222	SCO Fork Addict 30 19 black/white 1size
271210-0011222	SCO Fork Speedster 10 D 19 grey 1size
271211-0011222	SCO Fork Speedster 10 19 grey 1size
271212-0001222	SCO Fork Speedster 20 D 19 black 1size
271213-0001222	SCO Fork Speedster 20 19 black 1size
271214-1040222	SCO Fork Speedster 30 19 black/yellow 1size
271215-1040222	SCO Fork Speedster 40 19 black/yellow 1size
271216-0001222	SCO Fork Speedster 50 19 black 1size
271217-0001222	SCO Fork Metrix 10 19 black 1size
271218-0001222	SCO Fork Metrix 20 19 black 1size
271219-0001222	SCO Fork Metrix 30 19 black 1size
271220-1017222	SCO Fork Addict Gravel 10 19 yellow/black 1size
271221-0006222	SCO Fork Addict Gravel 20 19 green 1size
271222-1001222	SCO Fork Addict Gravel 30 19 black/grey 1size
271223-0011222	SCO Fork Speedster Gravel 10 19 grey 1size
271224-1017222	SCO Fork Speedster Gravel 20 19 yellow/black 1size
271225-0006222	SCO Fork Speedster Gravel 30 19 green 1size
271226-1019222	SCO Fork Addict CX RC 19 grey/black 1size
271227-1039222	SCO Fork Cont Addict RC D 19 white/grey 1size
271228-1004222	SCO Fork Cont Addict 15 D 19 black/blue 1size
271229-0001222	SCO Fork Cont Addict 35 19 black 1size
271230-1004222	SCO Fork Cont Speedster 15 19 black/blue 1size
271231-1039222	SCO Fork Cont Speedster 25 19 white/grey 1size
271232-0001222	SCO Fork Cont Speedster 35 19 black 1size
271233-1004222	SCO Fork Cont Speedster Gravel 15 19 black/blue 1size
271234-0006222	SCO Fork Cont Speedster Gravel 25 19 green 1size

Article no.	Description
271235-0003222	SCO Fork Volt-X 10 19 blue 1size
271236-0036222	SCO Fork Volt-X 20 19 orange 1size
271237-1017222	SCO Fork Gravel 24 19 yellow/black 1size
271238-9999222	SCO Rear shock Live valve batt/control no color 1size
271239-0006222	SCO Linkage Ransom alloy 19 green 1size
271239-0011222	SCO Linkage Ransom alloy 19 grey 1size
271239-0036222	SCO Linkage Ransom alloy 19 orange 1size
271239-6167222	SCO Linkage Ransom alloy 19 dark bronze 1size
271240-9999222	SCO Chainguide Ransom 19 no color 1size
271241-9999222	SCO Swingarm rep kit Ransom 19 no color 1size
271242-9999222	SCO Cableguide Trunnion blank no color 1size
271243-9999222	SCO Cableguide Trunnion Live valve no color 1size
271244-9999222	SCO Cableguide spacer Trunnion Ran 19 no color 1size
271245-9999222	SCO Cableguide set rear Ransom 19 no color 1size
271246-9999222	SCO Hub rep kit SY rep kit Merr 1.0D F19 no color 1size
271247-9999222	SCO Hub rep kit SY rep kit Merr 1.0D R19 no color 1size
271248-9999222	SCO Hub rep kit SY RR/RP2.0 Merr1.5 F 19 no color 1size
271249-9999222	SCO Hub rep kit SY RR/RP2.0 Merr1.5 R 19 no color 1size
271250-9999222	SCO Hub rep kit SY Silverton SL F19 no color 1size
271251-9999222	SCO Hub rep kit SY Silve SL Shim R 19 no color 1size
271252-9999222	SCO Hub rep kit SY Silve/Reve 1.0 F 19 no color 1size
271253-9999222	SCO Hub rep kit SY Silvert/Reve 1.0 R 19 no color 1size
271254-9999222	SCO Hub rep kit SY Revelstoke 1.5 XD R19 no color 1size
271255-9999222	SCO Hub rep kit SY Revelstoke 1.5F 19 no color 1size
271256-9999222	SCO Hub rep kit SY Silve/Reve 2.5SH R 19 no color 1size
271258-9999222	SCO Hub rep kit Form ECT-148S R 19 no color 1size
271259-9999222	SCO Hub rep kit From TXC-142A R 19 no color 1size
271260-9999222	SCO Hub rep kit Form TXC-712 F 19 no color 1size
271261-9999222	SCO Hub rep kit Form DC-19 F 19 no color 1size
271262-9999222	SCO Hub rep kit Form DHL-92 F 19 no color 1size
271263-9999222	SCO Hub rep kit Form CL2510 F 19 no color 1size
271264-9999222	SCO Hub rep kit Form CL-2641 R 19 no color 1size
271265-9999222	SCO Hub Sy/Form Boost Q/R 141x5mm no color 1size
271266-9999715	SCO Wheel SY Silverton SL F 19 Wty no color 29"
271267-9999715	SCO Wheel SY Silverton 1.0 F 19 Wty no color 29"
271268-9999715	SCO Wheel SY Revelstoke 1.0 F 19 Wty no color 29"
271269-9999715	SCO Wheel SY Silverton SL R 19 Wty no color 29"
271270-9999715	SCO Wheel SY Silverton 1.0 R 19 Wty no color 29"
271271-9999715	SCO Wheel SY Revelstoke 1.0 R 19 Wty no color 29"
271272-9999191	SCO Training wheels Sca/Rox/Con 19 no color 16"
271272-9999303	SCO Training wheels Sca/Rox/Con 19 no color 14
271273-9999222	SCO E-bike Swingarm Rep kit all 19 no color 1size
271274-9999222	SCO E-bike H.bar Axis eRide Men/Lady 19 no color 1size
271275-9999222	SCO E-bike H.bar Axis eRide Evo 19 no color 1size
271276-9999222	SCO E-bike H.bar Silence eRide lady 19 no color 1size
271277-9999193	SCO E-bike fork Roxter 24 eRide 19 no color 24"
271278-9999714	SCO E-bike fork Suntour boost 19 no color 27.5"
271278-9999715	SCO E-bike fork Suntour boost 19 no color 29"
271279-9999193	SCO E-bike front wheel Roxter 24 19 Wty no color 24"
271280-9999222	SCO E-bike fender E-Sub Curana 19 Wty no color 1size
271282-9999714	SCO E-bike fender E-Axis 10/20/30 19 Wty no color 27.5"
271282-9999715	SCO E-bike fender E-Axis 10/20/30 19 Wty no color 29"
271283-9999222	SCO E-bike carrier E-Axis 19 Wty no color 1size
271284-9999195	SCO Rim SY Merritt 1.0 50D 19 Wty no color 700C
271285-9999195	SCO Rim SY Merritt 1.5 50 18H 19 Wty no color 700C
271286-9999195	SCO Rim SY Merritt 1.5 50 24H 19 Wty no color 700C
271287-9999195	SCO Rim SY Merritt 1.0 35D 19 Wty no color 700C
271288-9999715	SCO Rim SY Silverton 1.0 F 19 Wty no color 29"
271289-9999715	SCO Rim SY Silverton 1.0 R 19 Wty no color 29"
271290-9999715	SCO Rim SY Revelstoke 1.0 F 28H 19 Wty no color 29"
271291-9999715	SCO Rim SY Revelstoke 1.0 R 28H 19 Wty no color 29"
271292-9999714	SCO Rim SY Revelstoke 1.5 28H 19 Wty no color 27.5"
271292-9999715	SCO Rim SY Revelstoke 1.5 28H 19 Wty no color 29"

Techbook_2019_BIKE_SCOTT-Sports_EN_301018.indd 160 30/10/18 01:33

SPARE PARTS 2019 continued

Article no.	Description
271293-9999714	SCO Rim SY Revelstoke 2.0 28H 19 Wty no color 27.5"
271293-9999715	SCO Rim SY Revelstoke 2.0 28H 19 Wty no color 29"
271294-9999714	SCO Rim SY Revelstoke DH 1.5 32H 19 Wty no color 27.5"
271295-9999195	SCO Rim SY/Alex race 23 24H 19 no color 700C
271296-9999195	SCO Rim SY/Alex race 23 28H 19 no color 700C
271297-9999195	SCO Rim SY/Alex race 23D 28YH 19 no color 700C
271298-9999222	SCO Stem protector JR no color 1size
271299-6267366	SCO Tire Schwalbe Energizer plus 700c skin 50mm
271300-6267331	SCO Tire Schwalbe Smart Sam 700c skin 42
271301-6267152	SCO Tire Schwalbe Citizen 700c skin 47.0
271302-9999715	SCO Rim SY Silverton 1.5 28H 19 Wty no color 29"
271303-9999715	SCO Rim SY Silverton 2.0 28H 19 Wty no color 29"
271304-9999714	SCO Rim SY Silverton 2.5 28H 19 Wty no color 27.5"
271304-9999715	SCO Rim SY Silverton 2.5 28H 19 Wty no color 29"
271350-1039222	SCO Fork Cont Addict 25 D 19 white/grey 1size
272442-9999222	SCO Rear shock Ransom Fox TR EV KSH 19 no color 1size
272443-9999222	SCO Rear shock Ransom Fox T EV 19 no color 1size
272444-9999222	SCO Rear shock Ransom X-Fusion Nude 19 no color 1size
272445-9999222	SCO Rear shock Strike eRide Fox Nude 19 no color 1size
272446-9999222	SCO Rear shock Genius Fox TR KSH 19 no color 1size
272447-9999222	SCO Rear shock Genius Fox TR 19 no color 1size
272448-9999222	SCO Rear shock Genius Fox T 19 no color 1size
272449-9999222	SCO Rideloc lever down clamp 19 no color 1size
272450-9999222	SCO Twinloc lever down clamp/seatpost 19 no color 1size
272451-9999222	SCO Twinloc lever down clamp 19 no color 1size
272452-0036222	SCO Linkage Genius Carb 19 orange 1size
272452-6167222	SCO Linkage Genius Carb 19 dark bronze 1size
272453-0001222	SCO Linkage Genius Alloy 19 black 1size
272453-0011222	SCO Linkage Genius Alloy 19 grey 1size
272453-0091222	SCO Linkage Genius Alloy 19 dark grey 1size
272453-0288222	SCO Linkage Genius Alloy 19 gloss black 1size
272453-0395222	SCO Linkage Genius Alloy 19 ivy green 1size
272453-6167222	SCO Linkage Genius Alloy 19 dark bronze 1size
272454-9999195	SCO Spoke rep kit SY Merritt 1.0 50D 19 no color 700C
272455-9999195	SCO Spoke rep kit SY Merritt 1.5 50F 19 no color 700C
272456-9999195	SCO Spoke rep kit SY Merritt 1.5 50R 19 no color 700C
272457-9999195	SCO Spoke rep kit SY Merritt 1.0 35D 19 no color 700C
272458-9999714	SCO Spoke rep kit SY Revelstoke 2.5 19 no color 27.5"
272459-9999715	SCO Spoke rep kit SY Revelstoke 2.0 19 no color 29"
272460-9999195	SCO Spoke Sy/Form rep kit RR2.0 R 19 no color 700C
272461-9999195	SCO Spoke Sy/Form rep kit RR2.0 F 19 no color 700C
272462-9999195	SCO Spoke Sy/Form rep kit RP2.0 R 19 no color 700C
272463-9999195	SCO Spoke Sy/Form rep kit RP2.0 F 19 no color 700C
272464-0006222	SCO E-bike Linkage strike 19 green 1size
272464-0011222	SCO E-bike Linkage strike 19 grey 1size
272464-0014222	SCO E-bike Linkage strike 19 bronze 1size
272465-0001222	SCO E-bike batt cov inter top fix BO 19 black 1size
272465-0091222	SCO E-bike batt cov inter top fix BO 19 dark grey 1size
272465-2319222	SCO E-bike batt cov inter top fix BO 19 purple/grey 1size
272465-6153222	SCO E-bike batt cov inter top fix BO 19 stellar grey 1size
272465-6167222	SCO E-bike batt cov inter top fix BO 19 dark bronze 1size
272465-6350222	SCO E-bike batt cov inter top fix BO 19 injected blk 1size
272465-6351222	SCO E-bike batt cov inter top fix BO 19 ivy metal 1size
272465-6352222	SCO E-bike batt cov inter top fix BO 19 frozen white 1size
272465-6353222	SCO E-bike batt cov inter top fix BO 19 pale grey 1size
272465-6354222	SCO E-bike batt cov inter top fix BO 19 regul. white 1size
272465-6355222	SCO E-bike batt cov inter top fix BO 19 regul. black 1size
272466-0001222	SCO E-bike batt cover semi BO 19 black 1size
272467-0001222	SCO E-bike motor cover Asp/Axis BO CX19 black 1size
272467-0011222	SCO E-bike motor cover BO CX 19 grey 1size
272468-9999222	SCO E-bike motor cover BO Active 19 no color 1size
272469-9999222	SCO E-bike Charge port door Bosch 19 no color 1size

Article no.	Description
272470-9999222	SCO E-bike Battery cover rubber 19 no color 1size
272471-9999715	SCO E-bike fender E-Axis 19 Wty no color 29"
272472-9999222	SCO E-bike stem plate Axis 10/Silence 19
272473-9999222	SCO E-bike stem plate FL light mount no color 1size
272476-9999222	SCO E-bike fork bumper Strike 19 no color 1size
272477-9999222	SCO E-bike battery fixings strike 19 no color 1size
272478-9999222	SCO E-bike light Spanninga Axendo 19 Wty no color 1size
272479-0004715	SCO Rim DT X1675 28H 19 Wty red 29"
272479-0005715	SCO Rim DT X1675 28H 19 Wty yellow 29"
272479-1648715	SCO Rim DT X1675 28H 19 Wty red/yellow 29"
272480-9999222	SCO Fender mount rear speed/met 19 no color 1size
272481-9999222	SCO light Spanninga Axendo DYN 19 Wty no color 1size
272482-9999222	SCO E-Bike Stem Silence adj. 60mm 19 no color 1size
272540-0001914	SCO Crankset 1/2x1/8 T28 Jr14-16 19 black 89mm
273034-9999222	SCO Swingarm rep kit Genius 19 no color 1size
273035-9999222	SCO E-bike chainstay protector Strike 19 no color 1size
273036-9999222	SCO E-bike chainstay protector Aspect 19 no color 1size
273037-9999222	SCO E-bike chainguard BO Gen3 19 no color 1size
273038-9999222	SCO E-bike chainguard BO Gen2 19 no color 1size
273039-9999222	SCO E-bike Kickstand Silence17/Sub 19 no color 1size
273040-9999714	SCO Rim SY Revelstoke 2.5 28H 19 Wty no color 27.5"
273040-9999715	SCO Rim SY Revelstoke 2.5 28H 19 Wty no color 29"
273041-9999222	SCO Fender Sub Curana 19 Wty no color 1size
273310-0011222	SCO E-bike Linkage Spark 19 grey 1size
273310-0288222	SCO E-bike Linkage Spark 19 gloss black 1size
273310-5576222	SCO E-bike Linkage Spark 19 matt black 1size
273310-5848222	SCO E-bike Linkage Spark 19 squad orange 1size
273310-6167222	SCO E-bike Linkage Spark 19 dark bronze 1size
273332-9999222	SCO Cable housing anti-rattle liners no color 1size
273417-9999222	SCO Dropout 135x5 DM Addict/Foil 19 no color 1size
273561-9999222	SCO Dropout 141x5 Scale/Aspect 5-pak no color 1size
273640-1007006	SCO Front triangle Spark RC N1NO 19 Wty black/white S
273640-1007007	SCO Front triangle Spark RC N1NO 19 Wty black/white M
273640-1007008	SCO Front triangle Spark RC N1NO 19 Wty black/white L
273640-1007009	SCO Front triangle Spark RC N1NO 19 Wty black/white XL
273641-1007222	SCO Swingarm Spark RC N1NO 19 black/white 1size
273677-0001019	SCO Frameset Foil Ultimate D 19 Wty black XXS47
273677-0001020	SCO Frameset Foil Ultimate D 19 Wty black XS49
273677-0001021	SCO Frameset Foil Ultimate D 19 Wty black S52
273677-0001022	SCO Frameset Foil Ultimate D 19 Wty black M54
273677-0001023	SCO Frameset Foil Ultimate D 19 Wty black L56
273677-0001024	SCO Frameset Foil Ultimate D 19 Wty black XL58
273677-0001025	SCO Frameset Foil Ultimate D 19 Wty black 2XL61
273678-0001222	SCO Fork Foil Ultimate D 19 Wty black 1size
273679-0002192	SCO Fork Cont 20 rigid 19 Wty white 20"
273680-0002193	SCO Fork Cont 24 rigid 19 Wty white 24"
273681-0003193	SCO Fork Scale JR 24 rigid 19 Wty blue 24"
273682-0003192	SCO Fork Scale JR 20 rigid 19 Wty blue 20"
273683-0006193	SCO Fork Roxter 24 rigid 19 Wty green 24"
273684-0006192	SCO Fork Roxter 20 rigid 19 Wty green 20"
273685-9999222	SCO Dropout E-sub men/lady 19 no color 1size
273686-0001222	SCO E-bike batt cov inter bottom BO 19 black 1size
273687-9999222	SCO E-bike crankset Roxter 24 155mm Wty no color 1size
273688-9999104	SCO E-bike crankset Bosch BNI 19 Wty no color 165
273688-9999897	SCO E-bike crankset Bosch BNI 19 Wty no color 172.5
274197-0001222	SCO E-bike motor cover Strike BO CX 19 black 1size

Techbook_2019_BIKE_SCOTT-Sports_EN_301018.indd 161 30/10/18 01:33

SPARE PARTS 2018

Article no.	Description
266332-1236006	SCO Front triangle Spark RC 900 SL 18 black/gold S
266332-1236007	SCO Front triangle Spark RC 900 SL 18 black/gold M
266332-1236008	SCO Front triangle Spark RC 900 SL 18 black/gold L
266332-1236009	SCO Front triangle Spark RC 900 SL 18 black/gold XL
266333-5024006	SCO Front triangle Spark RC 900 W/C 18 blck/sul yel S
266333-5024007	SCO Front triangle Spark RC 900 W/C 18 blck/sul yel M
266333-5024008	SCO Front triangle Spark RC 900 W/C 18 blck/sul yel L
266333-5024009	SCO Front triangle Spark RC 900 W/C 18 blck/sul yel XL
266334-5024006	SCO Front triangle Spark RC 900 Pro 18 blck/sul yel S
266334-5024007	SCO Front triangle Spark RC 900 Pro 18 blck/sul yel M
266334-5024008	SCO Front triangle Spark RC 900 Pro 18 blck/sul yel L
266334-5024009	SCO Front triangle Spark RC 900 Pro 18 blck/sul yel XL
266335-5847006	SCO Front triangle Spark RC 900 Team 18 blk/rall red S
266335-5847007	SCO Front triangle Spark RC 900 Team 18 blk/rall red M
266335-5847008	SCO Front triangle Spark RC 900 Team 18 blk/rall red L
266335-5847009	SCO Front triangle Spark RC 900 Team 18 blk/rall red XL
266336-5850006	SCO Front triangle Spark RC 900 Comp 18 blk/squ oran S
266336-5850007	SCO Front triangle Spark RC 900 Comp 18 blk/squ oran M
266336-5850008	SCO Front triangle Spark RC 900 Comp 18 blk/squ oran L
266336-5850009	SCO Front triangle Spark RC 900 Comp 18 blk/squ oran XL
266337-1236006	SCO Front triangle Spark 900 Ultimate 18 black/gold S
266337-1236007	SCO Front triangle Spark 900 Ultimate 18 black/gold M
266337-1236008	SCO Front triangle Spark 900 Ultimate 18 black/gold L
266337-1236009	SCO Front triangle Spark 900 Ultimate 18 black/gold XL
266338-3045006	SCO Front triangle Spark 900 Premium 18 carbon/ grey S
266338-3045007	SCO Front triangle Spark 900 Premium 18 carbon/ grey M
266338-3045008	SCO Front triangle Spark 900 Premium 18 carbon/ grey L
266338-3045009	SCO Front triangle Spark 900 Premium 18 carbon/ grey XL
266339-5847006	SCO Front triangle Spark 900 18 blk/rall red S
266339-5847007	SCO Front triangle Spark 900 18 blk/rall red M
266339-5847008	SCO Front triangle Spark 900 18 blk/rall red L
266339-5847009	SCO Front triangle Spark 900 18 blk/rall red XL
266340-1294006	SCO Front triangle Spark 910 18 grey/orange S
266340-1294007	SCO Front triangle Spark 910 18 grey/orange M
266340-1294008	SCO Front triangle Spark 910 18 grey/orange L
266340-1294009	SCO Front triangle Spark 910 18 grey/orange XL
266341-5024006	SCO Front triangle Spark 920 18 blck/sul yel S
266341-5024007	SCO Front triangle Spark 920 18 blck/sul yel M
266341-5024008	SCO Front triangle Spark 920 18 blck/sul yel L
266341-5024009	SCO Front triangle Spark 920 18 blck/sul yel XL
266342-0001006	SCO Front triangle Spark 700 Ultimate 18 black S
266342-0001007	SCO Front triangle Spark 700 Ultimate 18 black M
266342-0001008	SCO Front triangle Spark 700 Ultimate 18 black L
266342-0001009	SCO Front triangle Spark 700 Ultimate 18 black XL
266343-5850006	SCO Front triangle Spark 700 Tuned 18 blk/squ oran S
266343-5850007	SCO Front triangle Spark 700 Tuned 18 blk/squ oran M
266343-5850008	SCO Front triangle Spark 700 Tuned 18 blk/squ oran L
266343-5850009	SCO Front triangle Spark 700 Tuned 18 blk/squ oran XL
266344-1454006	SCO Front triangle Spark 710 18 blue/orange S
266344-1454007	SCO Front triangle Spark 710 18 blue/orange M
266344-1454008	SCO Front triangle Spark 710 18 blue/orange L
266344-1454009	SCO Front triangle Spark 710 18 blue/orange XL
266345-0001006	SCO Front triangle Genius 700 Ultimate18 black S
266345-0001007	SCO Front triangle Genius 700 Ultimate18 black M
266345-0001008	SCO Front triangle Genius 700 Ultimate18 black L
266345-0001009	SCO Front triangle Genius 700 Ultimate18 black XL
266346-5850006	SCO Front triangle Genius 900 Tuned 18 blk/squ oran S
266346-5850007	SCO Front triangle Genius 900 Tuned 18 blk/squ oran M
266346-5850008	SCO Front triangle Genius 900 Tuned 18 blk/squ oran L
266346-5850009	SCO Front triangle Genius 900 Tuned 18 blk/squ oran XL
266347-5850006	SCO Front triangle Genius 700 Tuned 18 blk/squ oran S
266347-5850007	SCO Front triangle Genius 700 Tuned 18 blk/squ oran M
266347-5850008	SCO Front triangle Genius 700 Tuned 18 blk/squ oran L
266347-5850009	SCO Front triangle Genius 700 Tuned 18 blk/squ oran XL
266348-5806006	SCO Front triangle Genius 710 18 sul yw/dk gn S
266348-5806007	SCO Front triangle Genius 710 18 sul yw/dk gn M
266348-5806008	SCO Front triangle Genius 710 18 sul yw/dk gn L
266348-5806009	SCO Front triangle Genius 710 18 sul yw/dk gn XL
266349-1457006	SCO Front triangle Genius 720 18 grey/green S
266349-1457007	SCO Front triangle Genius 720 18 grey/green M
266349-1457008	SCO Front triangle Genius 720 18 grey/green L
266349-1457009	SCO Front triangle Genius 720 18 grey/green XL
266350-1457006	SCO Front triangle Genius 920 18 grey/green S
266350-1457007	SCO Front triangle Genius 920 18 grey/green M
266350-1457008	SCO Front triangle Genius 920 18 grey/green L
266350-1457009	SCO Front triangle Genius 920 18 grey/green XL
266351-1415006	SCO Front triangle Gambler 710 18 oran/blue S
266351-1415007	SCO Front triangle Gambler 710 18 oran/blue M
266351-1415008	SCO Front triangle Gambler 710 18 oran/blue L
266352-1294006	SCO Front triangle Gambler 720 18 grey/orange S
266352-1294007	SCO Front triangle Gambler 720 18 grey/orange M
266352-1294008	SCO Front triangle Gambler 720 18 grey/orange L
266353-1648006	SCO Front triangle Gambler 730 18 red/yellow S
266353-1648007	SCO Front triangle Gambler 730 18 red/yellow M
266353-1648008	SCO Front triangle Gambler 730 18 red/yellow L
266354-5547006	SCO Front triangle Voltage FR 710 18 mt bk/silver S
266354-5547007	SCO Front triangle Voltage FR 710 18 mt bk/silver M
266354-5547008	SCO Front triangle Voltage FR 710 18 mt bk/silver L
266355-1172006	SCO Front triangle Voltage FR 720 18 green/orange S
266355-1172007	SCO Front triangle Voltage FR 720 18 green/orange M
266355-1172008	SCO Front triangle Voltage FR 720 18 green/orange L
266356-4610006	SCO Front triangle Cont Spark RC 900 18 blk/turq blu S
266356-4610007	SCO Front triangle Cont Spark RC 900 18 blk/turq blu M
266356-4610008	SCO Front triangle Cont Spark RC 900 18 blk/turq blu L
266357-5863006	SCO Front triangle Cont Spark 910 18 dar grey/pin S
266357-5863007	SCO Front triangle Cont Spark 910 18 dar grey/pin M
266357-5863008	SCO Front triangle Cont Spark 910 18 dar grey/pin L
266358-0003006	SCO Front triangle Cont Spark 920 18 blue S
266358-0003007	SCO Front triangle Cont Spark 920 18 blue M
266358-0003008	SCO Front triangle Cont Spark 920 18 blue L
266359-4060006	SCO Front triangle Cont Spark 710 18 pink/orange S
266359-4060007	SCO Front triangle Cont Spark 710 18 pink/orange M
266359-4060008	SCO Front triangle Cont Spark 710 18 pink/orange L
266360-1100006	SCO Front triangle Cont Genius 710 18 grey/blue S
266360-1100007	SCO Front triangle Cont Genius 710 18 grey/blue M
266360-1100008	SCO Front triangle Cont Genius 710 18 grey/blue L
266361-5863006	SCO Front triangle Cont Genius 720 18 dar grey/pin S
266361-5863007	SCO Front triangle Cont Genius 720 18 dar grey/pin M
266361-5863008	SCO Front triangle Cont Genius 720 18 dar grey/pin L
266362-2454006	SCO Front triangle Cont Genius 730 18 blue/lime S
266362-2454007	SCO Front triangle Cont Genius 730 18 blue/lime M
266362-2454008	SCO Front triangle Cont Genius 730 18 blue/lime L
266363-5850006	SCO Front triangle E-Spark 700 TND 18 blk/squ oran S
266363-5850007	SCO Front triangle E-Spark 700 TND 18 blk/squ oran M
266363-5850008	SCO Front triangle E-Spark 700 TND 18 blk/squ oran L
266363-5850009	SCO Front triangle E-Spark 700 TND 18 blk/squ oran XL
266364-3694006	SCO Front triangle E-Spark 710 18 blk matt/gry S
266364-3694007	SCO Front triangle E-Spark 710 18 blk matt/gry M
266364-3694008	SCO Front triangle E-Spark 710 18 blk matt/gry L
266364-3694009	SCO Front triangle E-Spark 710 18 blk matt/gry XL
266365-5524006	SCO Front triangle E-Spark 720 18 gry matt gre S

Techbook_2019_BIKE_SCOTT-Sports_EN_301018.indd 162 30/10/18 01:33

SPARE PARTS 2018 continued

Article no.	Description
266365-5524007	SCO Front triangle E-Spark 720 18 gry matt gre M
266365-5524008	SCO Front triangle E-Spark 720 18 gry matt gre L
266365-5524009	SCO Front triangle E-Spark 720 18 gry matt gre XL
266366-5850006	SCO Front triangle E-Spark 730 18 blk/squ oran S
266366-5850007	SCO Front triangle E-Spark 730 18 blk/squ oran M
266366-5850008	SCO Front triangle E-Spark 730 18 blk/squ oran L
266366-5850009	SCO Front triangle E-Spark 730 18 blk/squ oran XL
266367-5850006	SCO Front triangle E-Genius 700 TND 18 blk/squ oran S
266367-5850007	SCO Front triangle E-Genius 700 TND 18 blk/squ oran M
266367-5850008	SCO Front triangle E-Genius 700 TND 18 blk/squ oran L
266367-5850009	SCO Front triangle E-Genius 700 TND 18 blk/squ oran XL
266368-3694006	SCO Front triangle E-Genius 710 18 blk matt/gry S
266368-3694007	SCO Front triangle E-Genius 710 18 blk matt/gry M
266368-3694008	SCO Front triangle E-Genius 710 18 blk matt/gry L
266368-3694009	SCO Front triangle E-Genius 710 18 blk matt/gry XL
266369-1294006	SCO Front triangle E-Genius 720/920 18 grey/orange S
266369-1294007	SCO Front triangle E-Genius 720/920 18 grey/orange M
266369-1294008	SCO Front triangle E-Genius 720/920 18 grey/orange L
266369-1294009	SCO Front triangle E-Genius 720/920 18 grey/orange XL
266370-3694006	SCO Front triangle E-Genius 730 18 blk matt/gry S
266370-3694007	SCO Front triangle E-Genius 730 18 blk matt/gry M
266370-3694008	SCO Front triangle E-Genius 730 18 blk matt/gry L
266370-3694009	SCO Front triangle E-Genius 730 18 blk matt/gry XL
266371-1050006	SCO Front triangle Cont E-Spark 710 18 white/green S
266371-1050007	SCO Front triangle Cont E-Spark 710 18 white/green M
266371-1050008	SCO Front triangle Cont E-Spark 710 18 white/green L
266372-2785006	SCO Front triangle Cont E-Genius 720 18 dk grey/blue S
266372-2785007	SCO Front triangle Cont E-Genius 720 18 dk grey/blue M
266372-2785008	SCO Front triangle Cont E-Genius 720 18 dk grey/blue L
266373-4731006	SCO Frame Spark 930 18 Wty blac glo/red S
266373-4731007	SCO Frame Spark 930 18 Wty blac glo/red M
266373-4731008	SCO Frame Spark 930 18 Wty blac glo/red L
266373-4731009	SCO Frame Spark 930 18 Wty blac glo/red XL
266374-1049006	SCO Frame Spark 720 18 Wty grey/red S
266374-1049007	SCO Frame Spark 720 18 Wty grey/red M
266374-1049008	SCO Frame Spark 720 18 Wty grey/red L
266374-1049009	SCO Frame Spark 720 18 Wty grey/red XL
266375-5850006	SCO Frame Spark 960 18 Wty blk/squ oran S
266375-5850007	SCO Frame Spark 960 18 Wty blk/squ oran M
266375-5850008	SCO Frame Spark 960 18 Wty blk/squ oran L
266375-5850009	SCO Frame Spark 960 18 Wty blk/squ oran XL
266376-1043006	SCO Frame Cont Spark 930 18 Wty black/green S
266376-1043007	SCO Frame Cont Spark 930 18 Wty black/green M
266376-1043008	SCO Frame Cont Spark 930 18 Wty black/green L
266377-5850006	SCO Frame Genius 730 18 Wty blk/squ oran S
266377-5850007	SCO Frame Genius 730 18 Wty blk/squ oran M
266377-5850008	SCO Frame Genius 730 18 Wty blk/squ oran L
266377-5850009	SCO Frame Genius 730 18 Wty blk/squ oran XL
266378-5850006	SCO Frame Genius 930 18 Wty blk/squ oran S
266378-5850007	SCO Frame Genius 930 18 Wty blk/squ oran M
266378-5850008	SCO Frame Genius 930 18 Wty blk/squ oran L
266378-5850009	SCO Frame Genius 930 18 Wty blk/squ oran XL
266379-5024006	SCO Frame Scale RC 900 Pro 18 Wty blck/sul yel S
266379-5024007	SCO Frame Scale RC 900 Pro 18 Wty blck/sul yel M
266379-5024008	SCO Frame Scale RC 900 Pro 18 Wty blck/sul yel L
266379-5024009	SCO Frame Scale RC 900 Pro 18 Wty blck/sul yel XL
266380-1294006	SCO Frame Scale 910 18 Wty grey/orange S
266380-1294007	SCO Frame Scale 910 18 Wty grey/orange M
266380-1294008	SCO Frame Scale 910 18 Wty grey/orange L
266380-1294009	SCO Frame Scale 910 18 Wty grey/orange XL
266381-4731006	SCO Frame Scale 940 18 Wty blac glo/red S
266381-4731007	SCO Frame Scale 940 18 Wty blac glo/red M
266381-4731008	SCO Frame Scale 940 18 Wty blac glo/red L
266381-4731009	SCO Frame Scale 940 18 Wty blac glo/red XL
266381-4731010	SCO Frame Scale 940 18 Wty blac glo/red XXL
266382-1457006	SCO Frame Scale 960 18 Wty grey/green S
266382-1457007	SCO Frame Scale 960 18 Wty grey/green M
266382-1457008	SCO Frame Scale 960 18 Wty grey/green L
266382-1457009	SCO Frame Scale 960 18 Wty grey/green XL
266382-1457010	SCO Frame Scale 960 18 Wty grey/green XXL
266383-1049006	SCO Frame Scale 710 18 Wty grey/red S
266383-1049007	SCO Frame Scale 710 18 Wty grey/red M
266383-1049008	SCO Frame Scale 710 18 Wty grey/red L
266383-1049009	SCO Frame Scale 710 18 Wty grey/red XL
266384-1454006	SCO Frame Big Jon 18 Wty blue/orange S
266384-1454007	SCO Frame Big Jon 18 Wty blue/orange M
266384-1454008	SCO Frame Big Jon 18 Wty blue/orange L
266384-1454009	SCO Frame Big Jon 18 Wty blue/orange XL
266385-3694006	SCO Frame Aspect 900 18 Wty blk matt/gry S
266385-3694007	SCO Frame Aspect 900 18 Wty blk matt/gry M
266385-3694008	SCO Frame Aspect 900 18 Wty blk matt/gry L
266385-3694009	SCO Frame Aspect 900 18 Wty blk matt/gry XL
266385-3694010	SCO Frame Aspect 900 18 Wty blk matt/gry XXL
266386-1049005	SCO Frame Aspect 710 18 Wty grey/red XS
266386-1049006	SCO Frame Aspect 710 18 Wty grey/red S
266386-1049007	SCO Frame Aspect 710 18 Wty grey/red M
266386-1049008	SCO Frame Aspect 710 18 Wty grey/red L
266386-1049009	SCO Frame Aspect 710 18 Wty grey/red XL
266387-1049006	SCO Frame Aspect 910 18 Wty grey/red S
266387-1049007	SCO Frame Aspect 910 18 Wty grey/red M
266387-1049008	SCO Frame Aspect 910 18 Wty grey/red L
266387-1049009	SCO Frame Aspect 910 18 Wty grey/red XL
266387-1049010	SCO Frame Aspect 910 18 Wty grey/red XXL
266388-5889006	SCO Frame Aspect 980 V/brake 18 Wty ma bl/su yel S
266388-5889007	SCO Frame Aspect 980 V/brake 18 Wty ma bl/su yel M
266388-5889008	SCO Frame Aspect 980 V/brake 18 Wty ma bl/su yel L
266388-5889009	SCO Frame Aspect 980 V/brake 18 Wty ma bl/su yel XL
266388-5889010	SCO Frame Aspect 980 V/brake 18 Wty ma bl/su yel XXL
266389-5889005	SCO Frame Aspect 780 V/brake 18 Wty ma bl/su yel XS
266389-5889006	SCO Frame Aspect 780 V/brake 18 Wty ma bl/su yel S
266389-5889007	SCO Frame Aspect 780 V/brake 18 Wty ma bl/su yel M
266389-5889008	SCO Frame Aspect 780 V/brake 18 Wty ma bl/su yel L
266389-5889009	SCO Frame Aspect 780 V/brake 18 Wty ma bl/su yel XL
266390-4610006	SCO Frame Cont Scale RC 900 18 Wty blk/turq blu S
266390-4610007	SCO Frame Cont Scale RC 900 18 Wty blk/turq blu M
266390-4610008	SCO Frame Cont Scale RC 900 18 Wty blk/turq blu L
266391-1100006	SCO Frame Cont Scale 900 18 Wty grey/blue S
266391-1100007	SCO Frame Cont Scale 900 18 Wty grey/blue M
266391-1100008	SCO Frame Cont Scale 900 18 Wty grey/blue L
266392-5863879	SCO Frame Cont Scale 10 18 Wty dar grey/pin S7
266392-5863881	SCO Frame Cont Scale 10 18 Wty dar grey/pin M9
266392-5863882	SCO Frame Cont Scale 10 18 Wty dar grey/pin L9
266392-5863888	SCO Frame Cont Scale 10 18 Wty dar grey/pin XS7
266393-1100879	SCO Frame Cont Scale 20 18 Wty grey/blue S7
266393-1100881	SCO Frame Cont Scale 20 18 Wty grey/blue M9
266393-1100882	SCO Frame Cont Scale 20 18 Wty grey/blue L9
266393-1100888	SCO Frame Cont Scale 20 18 Wty grey/blue XS7
266394-1043005	SCO Frame Cont 710 18 Wty black/green XS
266394-1043006	SCO Frame Cont 710 18 Wty black/green S
266394-1043007	SCO Frame Cont 710 18 Wty black/green M
266394-1043008	SCO Frame Cont 710 18 Wty black/green L
266395-5818222	SCO Frame Scale JR 26 18 dk gr/sul yl 1size
266396-1172222	SCO Frame Voltage JR 26 V/Disc brake 18 green/orange 1size
266397-1049222	SCO Frame Scale RC JR 24 Disc brake 18 grey/red 1size
266398-5021222	SCO Frame Scale JR 24+ 18 sea bl/su ye 1size

Techbook_2019_BIKE_SCOTT-Sports_EN_301018.indd 163 30/10/18 01:33

SPARE PARTS 2018 continued

Article no.	Description
266400-0006222	SCO Frame Voltage YZ0.1 Wty green 1size
266401-1649222	SCO Frame Scale JR 20 V brake 18 or/yellow 1size
266402-5021222	SCO Frame Scale JR 20+ 18 sea bl/su ye 1size
266403-1018222	SCO Frame Volt-X 10 18 Wty red/black 1size
266404-1001006	SCO Frame E-Scale 710 18 Wty black/grey S
266404-1001007	SCO Frame E-Scale 710 18 Wty black/grey M
266404-1001008	SCO Frame E-Scale 710 18 Wty black/grey L
266404-1001009	SCO Frame E-Scale 710 18 Wty black/grey XL
266405-1001006	SCO Frame E-Scale 910 18 Wty black/grey S
266405-1001007	SCO Frame E-Scale 910 18 Wty black/grey M
266405-1001008	SCO Frame E-Scale 910 18 Wty black/grey L
266405-1001009	SCO Frame E-Scale 910 18 Wty black/grey XL
266406-5847006	SCO Frame E-Scale 730 18 Wty blk/rall red S
266406-5847007	SCO Frame E-Scale 730 18 Wty blk/rall red M
266406-5847008	SCO Frame E-Scale 730 18 Wty blk/rall red L
266406-5847009	SCO Frame E-Scale 730 18 Wty blk/rall red XL
266407-5847006	SCO Frame E-Scale 930 18 Wty blk/rall red S
266407-5847007	SCO Frame E-Scale 930 18 Wty blk/rall red M
266407-5847008	SCO Frame E-Scale 930 18 Wty blk/rall red L
266407-5847009	SCO Frame E-Scale 930 18 Wty blk/rall red XL
266408-4060006	SCO Frame Cont E-Scale 730 18 Wty pink/orange S
266408-4060007	SCO Frame Cont E-Scale 730 18 Wty pink/orange M
266408-4060008	SCO Frame Cont E-Scale 730 18 Wty pink/orange L
266409-1043879	SCO Frame E-Aspect 10 18 Wty black/green S7
266409-1043881	SCO Frame E-Aspect 10 18 Wty black/green M9
266409-1043882	SCO Frame E-Aspect 10 18 Wty black/green L9
266409-1043883	SCO Frame E-Aspect 10 18 Wty black/green XL9
266410-1004879	SCO Frame Cont E-Aspect 20 18 Wty black/blue S7
266410-1004881	SCO Frame Cont E-Aspect 20 18 Wty black/blue M9
266410-1004882	SCO Frame Cont E-Aspect 20 18 Wty black/blue L9
266410-1004883	SCO Frame Cont E-Aspect 20 18 Wty black/blue XL9
266412-5850006	SCO Frame E-Silence 10 Men 18 Wty blk/squ oran S
266412-5850007	SCO Frame E-Silence 10 Men 18 Wty blk/squ oran M
266412-5850008	SCO Frame E-Silence 10 Men 18 Wty blk/squ oran L
266412-5850009	SCO Frame E-Silence 10 Men 18 Wty blk/squ oran XL
266413-1236006	SCO Frame E-Silence 10 Lady 18 Wty black/gold S
266413-1236007	SCO Frame E-Silence 10 Lady 18 Wty black/gold M
266413-1236008	SCO Frame E-Silence 10 Lady 18 Wty black/gold L
266416-1338006	SCO Frame E-SUB Active Men 18 Wty blk mat/orng S
266416-1338007	SCO Frame E-SUB Active Men 18 Wty blk mat/orng M
266416-1338008	SCO Frame E-SUB Active Men 18 Wty blk mat/orng L
266416-1338009	SCO Frame E-SUB Active Men 18 Wty blk mat/orng XL
266417-1338006	SCO Frame E-SUB Active Lady 18 Wty blk mat/orng S
266417-1338007	SCO Frame E-SUB Active Lady 18 Wty blk mat/orng M
266417-1338008	SCO Frame E-SUB Active Lady 18 Wty blk mat/orng L
266418-4878006	SCO Frame E-SUB Tour Men Belt 18 Wty titanio/oran S
266418-4878007	SCO Frame E-SUB Tour Men Belt 18 Wty titanio/oran M
266418-4878008	SCO Frame E-SUB Tour Men Belt 18 Wty titanio/oran L
266418-4878009	SCO Frame E-SUB Tour Men Belt 18 Wty titanio/oran XL
266419-4878006	SCO Frame E-SUB Tour Uni Belt 18 Wty titanio/oran S
266419-4878007	SCO Frame E-SUB Tour Uni Belt 18 Wty titanio/oran M
266419-4878008	SCO Frame E-SUB Tour Uni Belt 18 Wty titanio/oran L
266420-1338006	SCO Frame E-SUB Active Uni 18 Wty blk mat/orng S
266420-1338007	SCO Frame E-SUB Active Uni 18 Wty blk mat/orng M
266420-1338008	SCO Frame E-SUB Active Uni 18 Wty blk mat/orng L
266421-1618006	SCO Frame E-SUB Active Uni rack type 18 black/cream S
266421-1618007	SCO Frame E-SUB Active Uni rack type 18 black/cream M
266421-1618008	SCO Frame E-SUB Active Uni rack type 18 black/cream L
266422-4876006	SCO Frame E-SUB Cross 20 Men 18 Wty titanio/red S
266422-4876007	SCO Frame E-SUB Cross 20 Men 18 Wty titanio/red M
266422-4876008	SCO Frame E-SUB Cross 20 Men 18 Wty titanio/red L
266422-4876009	SCO Frame E-SUB Cross 20 Men 18 Wty titanio/red XL
266423-4880006	SCO Frame E-SUB Cross 20 Lady 18 Wty titanio/grn S
266423-4880007	SCO Frame E-SUB Cross 20 Lady 18 Wty titanio/grn M
266423-4880008	SCO Frame E-SUB Cross 20 Lady 18 Wty titanio/grn L
266424-1236222	SCO Swingarm Spark RC 900 SL 18 black/gold 1size
266425-5024222	SCO Swingarm Spark RC 900 W/C 18 blck/sul yel 1size
266426-5024222	SCO Swingarm Spark RC 900 Pro 18 blck/sul yel 1size
266427-5847222	SCO Swingarm Spark RC 900 Team 18 blk/rall red 1size
266428-5850222	SCO Swingarm Spark RC 900 Comp 18 blk/squ oran 1size
266429-1236222	SCO Swingarm Spark 900 Ultimate 18 black/gold 1size
266430-3045222	SCO Swingarm Spark 900 Premium 18 carbon/grey 1size
266431-4731222	SCO Swingarm Spark 900 18 blac glo/red 1size
266432-1294222	SCO Swingarm Spark 910 18 grey/orange 1size
266433-5024222	SCO Swingarm Spark 920/940 18 blck/sul yel 1size
266435-0001222	SCO Swingarm Spark 700 Ultimate 18 black 1size
266436-5850222	SCO Swingarm Spark 700 Tuned 18 blk/squ oran 1size
266437-0003222	SCO Swingarm Spark 710 18 blue 1size
266438-0001222	SCO Chainstays Genius 700 Ultimate 18 black 1size
266439-5850222	SCO Chainstays Genius 900 Tuned 18 blk/squ oran 1size
266440-5850222	SCO Chainstays Genius 700 Tuned 18 blk/squ oran 1size
266441-5808222	SCO Chainstays Genius 710 18 dk ivy green 1size
266442-0011222	SCO Chainstays Genius 720 18 grey 1size
266443-0011222	SCO Chainstays Genius 920 18 grey 1size
266444-1415222	SCO Swingarm Gambler 710 18 oran/blue 1size
266445-1294222	SCO Swingarm Gambler 720 18 grey/orange 1size
266446-5547222	SCO Chainstays Voltage FR 710 18 mt bk/silver 1size
266447-1172222	SCO Chainstays Voltage FR 720 18 green/orange 1size
266448-4610222	SCO Swingarm Cont Spark RC 900 18 blk/turq blu 1size
266449-5863222	SCO Swingarm Cont Spark 910 18 dar grey/pin 1size
266450-0003222	SCO Swingarm Cont Spark 920 18 blue 1size
266451-4060222	SCO Swingarm Cont Spark 710 18 pink/orange 1size
266452-0011222	SCO Chainstays Cont Genius 710 18 grey 1size
266453-0091222	SCO Chainstays Cont Genius 720 18 dark grey 1size
266454-2454222	SCO Chainstays Cont Genius 730 18 blue/lime 1size
266455-1648222	SCO Swingarm Gambler 730 18 red/yellow 1size
266456-5850222	SCO Chainstays E-Spark 700 Tuned 18 blk/squ oran 1size
266457-3694222	SCO Chainstays E-Spark 710 18 blk matt/gry 1size
266458-0011222	SCO Chainstays E-Spark 720 18 grey 1size
266459-0001222	SCO Chainstays E-Spark 730 18 black 1size
266460-5850222	SCO Chainstays E-Genius 700 Tuned 18 blk/squ oran 1size
266461-0001222	SCO Chainstays E-Genius 710 18 black 1size
266462-0011222	SCO Chainstays E-Genius 720/920 18 grey 1size
266463-0091222	SCO Chainstays E-Genius 730 18 dark grey 1size
266464-1050222	SCO Chainstays Cont E-Spark 710 18 white/green 1size
266465-0091222	SCO Chainstays Cont E-Genius 720 18 dark grey 1size
266466-0001222	SCO Seatstays Genius 700 Ultimate 18 black 1size
266467-1004222	SCO Seatstays Genius 700 Tuned 18 black/blue 1size
266468-1004222	SCO Seatstays Genius 900 Tuned 18 black/blue 1size
266469-1089222	SCO Seatstays Genius 710 18 green/black 1size
266470-1457222	SCO Seatstays Genius 920 18 grey/green 1size
266471-1457222	SCO Seatstays Genius 720 18 grey/green 1size
266472-0001222	SCO Seatstays Voltage FR 710 18 black 1size
266473-1172222	SCO Seatstays Voltage FR 720 18 green/orange 1size
266474-3701222	SCO Seatstays Cont Genius 710 18 gry mat/blue 1size
266475-5863222	SCO Seatstays Cont Genius 720 18 dar grey/pin 1size
266476-2454222	SCO Seatstays Cont Genius 730 18 blue/lime 1size
266477-0001222	SCO Seatstays E-Spark 700 Tuned 18 black 1size
266478-3694222	SCO Seatstays E-Spark 710 18 blk matt/gry 1size
266479-5524222	SCO Seatstays E-Spark 720 18 gry matt gre 1size
266480-0001222	SCO Seatstays E-Spark 730 18 black 1size
266481-5850222	SCO Seatstays E-Genius 700 Tuned 18 blk/squ oran 1size
266482-3694222	SCO Seatstays E-Genius 710 18 blk matt/gry 1size
266483-1294222	SCO Seatstays E-Genius 720/920 18 grey/orange 1size

Techbook_2019_BIKE_SCOTT-Sports_EN_301018.indd 164 30/10/18 01:33

SPARE PARTS 2018 continued

Article no.	Description
266484-3694222	SCO Seatstays E-Genius 730 18 blk matt/gry 1size
266485-1039222	SCO Seatstays Cont E-Spark 710 18 white/grey 1size
266486-2785222	SCO Seatstays Cont E-Genius 720 18 dk grey/blue 1size
266487-5024022	SCO Frameset Plasma Premium 18 Wty blck/sul yel M54
266487-5024885	SCO Frameset Plasma Premium 18 Wty blck/sul yel S51
266487-5024886	SCO Frameset Plasma Premium 18 Wty blck/sul yel L57
266487-5024887	SCO Frameset Plasma Premium 18 Wty blck/sul yel XL60
266488-0001019	SCO Frameset Addict RC Ulti Disc 18 Wty black XXS47
266488-0001020	SCO Frameset Addict RC Ulti Disc 18 Wty black XS49
266488-0001021	SCO Frameset Addict RC Ulti Disc 18 Wty black S52
266488-0001022	SCO Frameset Addict RC Ulti Disc 18 Wty black M54
266488-0001023	SCO Frameset Addict RC Ulti Disc 18 Wty black L56
266488-0001024	SCO Frameset Addict RC Ulti Disc 18 Wty black XL58
266488-0001025	SCO Frameset Addict RC Ulti Disc 18 Wty black 2XL61
266489-1000019	SCO Frameset Addict RC 15 Disc 18 Wty black/silver XXS47
266489-1000020	SCO Frameset Addict RC 15 Disc 18 Wty black/silver XS49
266489-1000021	SCO Frameset Addict RC 15 Disc 18 Wty black/silver S52
266489-1000022	SCO Frameset Addict RC 15 Disc 18 Wty black/silver M54
266489-1000023	SCO Frameset Addict RC 15 Disc 18 Wty black/silver L56
266489-1000024	SCO Frameset Addict RC 15 Disc 18 Wty black/silver XL58
266489-1000025	SCO Frameset Addict RC 15 Disc 18 Wty black/silver 2XL61
266490-1000019	SCO Frameset Addict 10 Disc 18 Wty black/silver XXS47
266490-1000020	SCO Frameset Addict 10 Disc 18 Wty black/silver XS49
266490-1000021	SCO Frameset Addict 10 Disc 18 Wty black/silver S52
266490-1000022	SCO Frameset Addict 10 Disc 18 Wty black/silver M54
266490-1000023	SCO Frameset Addict 10 Disc 18 Wty black/silver L56
266490-1000024	SCO Frameset Addict 10 Disc 18 Wty black/silver XL58
266490-1000025	SCO Frameset Addict 10 Disc 18 Wty black/silver 2XL61
266491-1000019	SCO Frameset Addict 10 18 Wty black/silver XXS47
266491-1000020	SCO Frameset Addict 10 18 Wty black/silver XS49
266491-1000021	SCO Frameset Addict 10 18 Wty black/silver S52
266491-1000022	SCO Frameset Addict 10 18 Wty black/silver M54
266491-1000023	SCO Frameset Addict 10 18 Wty black/silver L56
266491-1000024	SCO Frameset Addict 10 18 Wty black/silver XL58
266491-1000025	SCO Frameset Addict 10 18 Wty black/silver 2XL61
266492-5547019	SCO Frameset Speedster SE 18 Wty mt bk/silver XXS47
266492-5547020	SCO Frameset Speedster SE 18 Wty mt bk/silver XS49
266492-5547021	SCO Frameset Speedster SE 18 Wty mt bk/silver S52
266492-5547022	SCO Frameset Speedster SE 18 Wty mt bk/silver M54
266492-5547023	SCO Frameset Speedster SE 18 Wty mt bk/silver L56
266492-5547024	SCO Frameset Speedster SE 18 Wty mt bk/silver XL58
266492-5547025	SCO Frameset Speedster SE 18 Wty mt bk/silver 2XL61
266493-1049019	SCO Frameset Speedster 10 Disc 18 Wty grey/red XXS47
266493-1049020	SCO Frameset Speedster 10 Disc 18 Wty grey/red XS49
266493-1049021	SCO Frameset Speedster 10 Disc 18 Wty grey/red S52
266493-1049022	SCO Frameset Speedster 10 Disc 18 Wty grey/red M54
266493-1049023	SCO Frameset Speedster 10 Disc 18 Wty grey/red L56
266493-1049024	SCO Frameset Speedster 10 Disc 18 Wty grey/red XL58
266493-1049025	SCO Frameset Speedster 10 Disc 18 Wty grey/red 2XL61
266494-1054019	SCO Frameset Metrix 10 Disc 18 Wty blue/yellow XXS47
266494-1054020	SCO Frameset Metrix 10 Disc 18 Wty blue/yellow XS49
266494-1054021	SCO Frameset Metrix 10 Disc 18 Wty blue/yellow S52
266494-1054022	SCO Frameset Metrix 10 Disc 18 Wty blue/yellow M54
266494-1054023	SCO Frameset Metrix 10 Disc 18 Wty blue/yellow L56
266494-1054024	SCO Frameset Metrix 10 Disc 18 Wty blue/yellow XL58
266494-1054025	SCO Frameset Metrix 10 Disc 18 Wty blue/yellow 2XL61
266495-1338019	SCO Frameset Metrix 20 Disc 18 Wty blk mat/orng XXS47
266495-1338020	SCO Frameset Metrix 20 Disc 18 Wty blk mat/orng XS49
266495-1338021	SCO Frameset Metrix 20 Disc 18 Wty blk mat/orng S52
266495-1338022	SCO Frameset Metrix 20 Disc 18 Wty blk mat/orng M54

Article no.	Description
266495-1338023	SCO Frameset Metrix 20 Disc 18 Wty blk mat/orng L56
266495-1338024	SCO Frameset Metrix 20 Disc 18 Wty blk mat/orng XL58
266495-1338025	SCO Frameset Metrix 20 Disc 18 Wty blk mat/orng 2XL61
266496-5850020	SCO Frameset Addict Gravel 10 D 18 Wty blk/squ oran XS49
266496-5850021	SCO Frameset Addict Gravel 10 D 18 Wty blk/squ oran S52
266496-5850022	SCO Frameset Addict Gravel 10 D 18 Wty blk/squ oran M54
266496-5850023	SCO Frameset Addict Gravel 10 D 18 Wty blk/squ oran L56
266496-5850024	SCO Frameset Addict Gravel 10 D 18 Wty blk/squ oran XL58
266497-1049019	SCO Frameset Speedster Grav 10 D 18 Wty grey/red XXS47
266497-1049020	SCO Frameset Speedster Grav 10 D 18 Wty grey/red XS49
266497-1049021	SCO Frameset Speedster Grav 10 D 18 Wty grey/red S52
266497-1049022	SCO Frameset Speedster Grav 10 D 18 Wty grey/red M54
266497-1049023	SCO Frameset Speedster Grav 10 D 18 Wty grey/red L56
266497-1049024	SCO Frameset Speedster Grav 10 D 18 Wty grey/red XL58
266497-1049025	SCO Frameset Speedster Grav 10 D 18 Wty grey/red 2XL61
266498-4261019	SCO Frameset Cont Addict 15 Disc 18 Wty wh/petrol gn XXS47
266498-4261020	SCO Frameset Cont Addict 15 Disc 18 Wty wh/petrol gn XS49
266498-4261021	SCO Frameset Cont Addict 15 Disc 18 Wty wh/petrol gn S52
266498-4261022	SCO Frameset Cont Addict 15 Disc 18 Wty wh/petrol gn M54
266498-4261023	SCO Frameset Cont Addict 15 Disc 18 Wty wh/petrol gn L56
266499-4261019	SCO Frameset Cont Speedster 15 D 18 Wty wh/petrol gn XXS47
266499-4261020	SCO Frameset Cont Speedster 15 D 18 Wty wh/petrol gn XS49
266499-4261021	SCO Frameset Cont Speedster 15 D 18 Wty wh/petrol gn S52
266499-4261022	SCO Frameset Cont Speedster 15 D 18 Wty wh/petrol gn M54
266499-4261023	SCO Frameset Cont Speedster 15 D 18 Wty wh/petrol gn L56
266499-4261024	SCO Frameset Cont Speedster 15 D 18 Wty wh/petrol gn XL58
266499-4261025	SCO Frameset Cont Speedster 15 D 18 Wty wh/petrol gn 2XL61
266500-4261019	SCO Frameset Cont Speedster 15 18 Wty wh/petrol gn XXS47
266500-4261020	SCO Frameset Cont Speedster 15 18 Wty wh/petrol gn XS49
266500-4261021	SCO Frameset Cont Speedster 15 18 Wty wh/petrol gn S52
266500-4261022	SCO Frameset Cont Speedster 15 18 Wty wh/petrol gn M54
266500-4261023	SCO Frameset Cont Speedster 15 18 Wty wh/petrol gn L56
266500-4261024	SCO Frameset Cont Speedster 15 18 Wty wh/petrol gn XL58
266500-4261025	SCO Frameset Cont Speedster 15 18 Wty wh/petrol gn 2XL61
266501-1049006	SCO Frameset Silence EVO 18 Wty grey/red S
266501-1049007	SCO Frameset Silence EVO 18 Wty grey/red M
266501-1049008	SCO Frameset Silence EVO 18 Wty grey/red L
266501-1049009	SCO Frameset Silence EVO 18 Wty grey/red XL
266502-4063006	SCO Frameset Silence 10 Men 18 Wty blk/dk green S
266502-4063007	SCO Frameset Silence 10 Men 18 Wty blk/dk green M
266502-4063008	SCO Frameset Silence 10 Men 18 Wty blk/dk green L
266502-4063009	SCO Frameset Silence 10 Men 18 Wty blk/dk green XL
266503-4063006	SCO Frameset Silence 10 Lady 18 Wty blk/dk green S
266503-4063007	SCO Frameset Silence 10 Lady 18 Wty blk/dk green M
266503-4063008	SCO Frameset Silence 10 Lady 18 Wty blk/dk green L

Techbook_2019_BIKE_SCOTT-Sports_EN_301018.indd 165 30/10/18 01:33

SPARE PARTS 2018 continued

Article no.	Description
266504-4063006	SCO Frame Sub Sport 10 Disc Men 18 Wty blk/dk green S
266504-4063007	SCO Frame Sub Sport 10 Disc Men 18 Wty blk/dk green M
266504-4063008	SCO Frame Sub Sport 10 Disc Men 18 Wty blk/dk green L
266504-4063009	SCO Frame Sub Sport 10 Disc Men 18 Wty blk/dk green XL
266505-4198006	SCO Frame Sub Sport 10 Disc Lady 18 Wty whit/ emerald S
266505-4198007	SCO Frame Sub Sport 10 Disc Lady 18 Wty whit/ emerald M
266505-4198008	SCO Frame Sub Sport 10 Disc Lady 18 Wty whit/ emerald L
266506-4879006	SCO Frame Sub Sport 30 v brake Men18 Wty titanio/ gold S
266506-4879007	SCO Frame Sub Sport 30 v brake Men18 Wty titanio/ gold M
266506-4879008	SCO Frame Sub Sport 30 v brake Men18 Wty titanio/ gold L
266506-4879009	SCO Frame Sub Sport 30 v brake Men18 Wty titanio/ gold XL
266507-4879006	SCO Frame Sub Sport 30 v brake Lady18Wty titanio/ gold S
266507-4879007	SCO Frame Sub Sport 30 v brake Lady18Wty titanio/ gold M
266507-4879008	SCO Frame Sub Sport 30 v brake Lady18Wty titanio/ gold L
266508-1338006	SCO Frame SUB Comfort 10 v brakeMen18Wty blk mat/orng S
266508-1338007	SCO Frame SUB Comfort 10 v brakeMen18Wty blk mat/orng M
266508-1338008	SCO Frame SUB Comfort 10 v brakeMen18Wty blk mat/orng L
266508-1338009	SCO Frame SUB Comfort 10 v brakeMen18Wty blk mat/orng XL
266509-1338006	SCO Frame SUB Comfort 10 vbrake unisex18 blk mat/ orng S
266509-1338007	SCO Frame SUB Comfort 10 vbrake unisex18 blk mat/ orng M
266509-1338008	SCO Frame SUB Comfort 10 vbrake unisex18 blk mat/ orng L
266510-5547006	SCO Frame SUB Cross 10 disc Men 18 Wty mt bk/silver S
266510-5547007	SCO Frame SUB Cross 10 disc Men 18 Wty mt bk/silver M
266510-5547008	SCO Frame SUB Cross 10 disc Men 18 Wty mt bk/silver L
266510-5547009	SCO Frame SUB Cross 10 disc Men 18 Wty mt bk/silver XL
266510-5547010	SCO Frame SUB Cross 10 disc Men 18 Wty mt bk/silver XXL
266511-5547006	SCO Frame SUB Cross 10 disc Lady 18 Wty mt bk/silver S
266511-5547007	SCO Frame SUB Cross 10 disc Lady 18 Wty mt bk/silver M
266511-5547008	SCO Frame SUB Cross 10 disc Lady 18 Wty mt bk/silver L
266511-5547009	SCO Frame SUB Cross 10 disc Lady 18 Wty mt bk/silver XL
266512-5847019	SCO Frameset Foil 10 18 Wty blk/rall red XXS47
266512-5847020	SCO Frameset Foil 10 18 Wty blk/rall red XS49
266512-5847021	SCO Frameset Foil 10 18 Wty blk/rall red S52
266512-5847022	SCO Frameset Foil 10 18 Wty blk/rall red M54
266512-5847023	SCO Frameset Foil 10 18 Wty blk/rall red L56
266512-5847024	SCO Frameset Foil 10 18 Wty blk/rall red XL58
266512-5847025	SCO Frameset Foil 10 18 Wty blk/rall red 2XL61
266513-5024222	SCO Fork Scale RC JR 24 rigid Disc 18 blck/sul yel 1size
266514-1010222	SCO Fork Scale JR 24 susp Disc 18 red/grey 1size
266515-1750222	SCO Fork Scale JR 24 rigid V-brake 18 sn orag/orag 1size
266516-1054222	SCO Fork Scale JR 24+ rigid Disc 18 blue/yellow 1size
266517-1338222	SCO Fork Voltage JR 24 susp Disc 18 blk mat/orng 1size
266518-1040222	SCO Fork Voltage JR 24 V-brake 18 black/yellow 1size
266519-1338222	SCO Fork Voltage JR 26 V-brake 18 blk mat/orng 1size
266520-0003222	SCO Fork Contessa JR 24 rigid V-brake 18 blue 1size
266521-1454222	SCO Fork Big Jon 18 blue/orange 1size
266522-1054222	SCO Fork Scale JR 20+ rigid Disc 18 blue/yellow 1size
266523-2978222	SCO Fork Volt-X 10 18 black gloss 1size
266524-0328222	SCO Fork Volt-X 20 18 blue matt 1size
266525-0005222	SCO Fork Volt-X 30 18 yellow 1size
266526-5024022	SCO Fork Plasma Premium 18 blck/sul yel M54
266526-5024885	SCO Fork Plasma Premium 18 blck/sul yel S51
266526-5024886	SCO Fork Plasma Premium 18 blck/sul yel L57
266526-5024887	SCO Fork Plasma Premium 18 blck/sul yel XL60
266527-5024022	SCO Fork Plasma RC 18 blck/sul yel M54
266527-5024885	SCO Fork Plasma RC 18 blck/sul yel S51
266527-5024886	SCO Fork Plasma RC 18 blck/sul yel L57
266527-5024887	SCO Fork Plasma RC 18 blck/sul yel XL60
266528-1306222	SCO Fork Plasma 10 18 blk matt/red 1size
266529-5024222	SCO Fork Plasma 20 18 blck/sul yel 1size
266530-5818222	SCO Fork Foil Premium Disc Di2 18 dk gr/sul yl 1size
266531-5024222	SCO Fork Foil RC 18 blck/sul yel 1size
266532-5847222	SCO Fork Foil 10 Disc Di2 18 blk/rall red 1size
266533-5847222	SCO Fork Foil 10 Di2 18 blk/rall red 1size
266534-1105222	SCO Fork Foil 20 Disc 18 blue/red 1size
266535-1105222	SCO Fork Foil 20 18 blue/red 1size
266536-3165222	SCO Fork Foil 30 18 sul yl/br wt 1size
266537-0001222	SCO Fork Addict RC Ultimate Disc 18 black 1size
266538-5024222	SCO Fork Addict RC Premium Disc DI2 18 blck/sul yel 1size
266539-5024222	SCO Fork Addict RC PRO DI2 18 blck/sul yel 1size
266540-1105222	SCO Fork Addict RC 10 18 blue/red 1size
266541-1000222	SCO Fork Addict RC 15 Disc DI2 18 black/silver 1size
266542-5847222	SCO Fork Addict RC 20 Disc 18 blk/rall red 1size
266543-5847222	SCO Fork Addict RC 20 18 blk/rall red 1size
266544-1000222	SCO Fork Addict 10 Disc 18 black/silver 1size
266545-1000222	SCO Fork Addict 10 18 black/silver 1size
266546-1049222	SCO Fork Addict 20 Disc 18 grey/red 1size
266547-1049222	SCO Fork Addict 20 18 grey/red 1size
266548-5818222	SCO Fork Addict 30 Disc 18 dk gr/sul yl 1size
266549-5818222	SCO Fork Addict 30 18 dk gr/sul yl 1size
266550-1000222	SCO Fork Speedster SE 18 black/silver 1size
266551-1049222	SCO Fork Speedster 10 Disc 18 grey/red 1size
266552-1049222	SCO Fork Speedster 10 18 grey/red 1size
266553-5889222	SCO Fork Speedster 20 Disc 18 ma bl/su yel 1size
266554-5889222	SCO Fork Speedster 20 18 ma bl/su yel 1size
266555-1043222	SCO Fork Speedster 30 18 black/green 1size
266556-1030222	SCO Fork Speedster 40 18 white/red 1size
266557-5847222	SCO Fork Speedster 50 18 blk/rall red 1size
266558-1054222	SCO Fork Metrix 10 Disc 18 blue/yellow 1size
266559-1338222	SCO Fork Metrix 20 Disc 18 blk mat/orng 1size
266560-1100222	SCO Fork Metrix 30 Disc 18 grey/blue 1size
266561-5850222	SCO Fork Addict Gravel 10 Disc 18 blk/squ oran 1size
266562-4063222	SCO Fork Addict Gravel 20 Disc 18 blk/dk green 1size
266563-2987222	SCO Fork Addict Gravel 30 Disc 18 dk gry/yello 1size
266564-1049222	SCO Fork Speedster Gravel 10 Disc 18 grey/red 1size
266565-4063222	SCO Fork Speedster Gravel 20 Disc 18 blk/dk green 1size
266566-5024222	SCO Fork Addict CX RC Disc 18 blck/sul yel 1size
266567-1049222	SCO Fork Silence EVO 18 grey/red 1size
266568-4063222	SCO Fork Silence 10 Disc 18 blk/dk green 1size
266569-5547222	SCO Fork Silence 20 Disc 18 mt bk/silver 1size
266570-5850222	SCO Fork Silence 30 Disc 18 blk/squ oran 1size
266573-9999222	SCO Igus bush set Spark/Genius/E- 18 no color 1size
266574-9999222	SCO Swingarm rep kit Genius 18 no color 1size
266575-9999222	SCO Shock mount hardware Gen18 Ran19 no color 1size
266576-9999222	SCO Shock mount bush set X-Fus Gen18 Ran no color 1size
266577-9999222	SCO Shock mount bush set Fox Gen18 Ran19no color 1size
266578-1228222	SCO Linkage bar Genius alloy 18 red/blue 1size
266578-1457222	SCO Linkage bar Genius alloy 18 grey/green 1size
266578-2006222	SCO Linkage bar Genius alloy 18 dk grey/blck 1size
266578-5508222	SCO Linkage bar Genius alloy 18 blac/teal bl 1size
266578-5576222	SCO Linkage bar Genius alloy 18 matt black 1size
266578-5808222	SCO Linkage bar Genius alloy 18 dk ivy green 1size
266579-0288222	SCO Linkage bar Genius carbon 18 gloss black 1size

Techbook_2019_BIKE_SCOTT-Sports_EN_301018.indd 166 30/10/18 01:33

SPARE PARTS 2018 continued

Article no.	Description
266580-9999222	SCO Rear shock Gambler Fox X2 18 no color 1size
266581-9999222	SCO Rear shock Gambler Fox van RC 18 no color 1size
266582-5576222	SCO Linkage main link Gambler 18 matt black 1size
266583-9999222	SCO Rear shock Genius Fox Nude 4 Ksh 18 no color 1size
266584-9999222	SCO Rear shock Genius Fox Nude 4 18 no color 1size
266585-9999222	SCO Rear shock Genius X/Fusion Nude 4 18 no color 1size
266586-9999222	SCO Cableguide set Foil D mec/Di2 18 no color 1size
266587-9999222	SCO Cableguide set Sca/Spa/Gen H-tube 18 no color 1size
266589-9999222	SCO Spoke Sy/Form rep kit RP2.0 F 18 no color 1size
266590-9999222	SCO Spoke Sy/Form rep kit RP2.0 R 18 no color 1size
266591-9999222	SCO Spoke Sy/Form rep kit RP2.0 Disc 18 no color 1size
266592-9999222	SCO Spoke Sy/Form rep kit RR2.0 Disc 18 no color 1size
266593-9999222	SCO Spoke Sy/Form rep kit RR2.0 R 18 no color 1size
266594-9999222	SCO Spoke Sy/Form rep kit RR2.0 F 18 no color 1size
266595-9999222	SCO E-bike Comp magnet Spark/Genius 18 no color 1size
266596-0001222	SCO E-bike motor cover Shim Spa/Gen 18 black 1size
266596-1019222	SCO E-bike motor cover Shim Spa/Gen 18 grey/black 1size
266596-5850222	SCO E-bike motor cover Shim Spa/Gen 18 blk/squ oran 1size
266597-1001222	SCO E-bike motor cover Bosch Sca/Gen 18 black/grey 1size
266597-1042222	SCO E-bike motor cover Bosch Sca/Gen 18 black/red 1size
266597-1043222	SCO E-bike motor cover Bosch Sca/Gen 18 black/green 1size
266597-1254222	SCO E-bike motor cover Bosch Sca/Gen 18 black/pink 1size
266598-5575222	SCO E-bike motor cover Brose Asp/Sile 18 matt grey 1size
266598-5576222	SCO E-bike motor cover Brose Asp/Sile 18 matt black 1size
266598-5849222	SCO E-bike motor cover Brose Asp/Sile 18 rally red 1size
266598-5912222	SCO E-bike motor cover Brose Asp/Sile 18 Light m/grey 1size
266600-9999222	SCO E-bike Shock cableguide Sp/Gen 18 no color 1size
266601-9999222	SCO E-bike Chainguide Spark 18 no color 1size
266602-9999222	SCO E-bike Chainguide Genius 18 no color 1size
266603-9999222	SCO E-bike Chainstay protector Sp/Gen 18 no color 1size
266604-9999015	SCO E-bike DT bumper Spark/Genius 18 no color S/M
266604-9999016	SCO E-bike DT bumper Spark/Genius 18 no color L/XL
266605-9999222	SCO E-bike batt fitting kit Spa/Gen 18 no color 1size
266606-0001366	SCO E-bike fenderset E-Sub/Sub Metasol18 black 50mm
266606-0001899	SCO E-bike fenderset E-Sub/Sub Metasol18 black 55mm
266606-0011366	SCO E-bike fenderset E-Sub/Sub Metasol18 grey 50mm
266606-0011899	SCO E-bike fenderset E-Sub/Sub Metasol18 grey 55mm
266607-9999222	SCO E-bike Swingarm rep kit E-Genius 18 no color 1size
266608-0001714	SCO Rim SY/X-30s D 32H 18 black 27.5"
266608-0001715	SCO Rim SY/X-30s D 32H 18 black 29"
266609-0001714	SCO Rim SY/Alex MD30 32H 18 black 27.5"
266610-0001195	SCO Wheelset Syn/Alex Race 22 11sp black 700C
266611-0001195	SCO Wheelset Syn/Alex Race 22 D 11sp black 700C
266612-0001715	SCO Rim SY/ J26DB 32H black 29"
266613-0001715	SCO Rim SY/Form XR2.0 D 28H 18 black 29"
266614-0001715	SCO Rim SY/Form XR2.5 D 28H 18 black 29"
266615-0001714	SCO Rim SY/Form TR1.5 D 28H 18 black 27.5"
266616-0001714	SCO Rim SY/Form TR2.0 D 28H 18 black 27.5"
266616-0001715	SCO Rim SY/Form TR2.0 D 28H 18 black 29"
266617-0001195	SCO Rim SY/Form RP2.0 D 28H 18 black 700C
266618-0001195	SCO Rim SY/Form RP2.0 18H 18 black 700C
266619-0001195	SCO Rim SY/Form RP2.0 24H 18 black 700C
266620-0001715	SCO Rim SY/Form XR1.5 D 28H 18 black 29"
266621-5576294	SCO Seatpost Foil PR Wty 18 matt black 5
266621-5576309	SCO Seatpost Foil PR Wty 18 matt black 20

Article no.	Description
266643-5808005	SCO Frame Voltage YZ 10 18 Wty dk ivy green XS
266643-5808006	SCO Frame Voltage YZ 10 18 Wty dk ivy green S
266643-5808007	SCO Frame Voltage YZ 10 18 Wty dk ivy green M
266643-5808008	SCO Frame Voltage YZ 10 18 Wty dk ivy green L
266777-5576222	SCO Linkage floating link Gambler 18 matt black 1size
266778-9999222	SCO Dropout Hanger Speedster 18 no color 1size
266784-9999222	SCO Hub rep kit SY/Form XR2.5-TR-all F18 no color 1size
266785-9999222	SCO Hub rep kit SY/Form XR/TR1.5 XD R 18 no color 1size
266786-9999222	SCO Hub rep kit SY/Form XR2.0 F 18 no color 1size
266787-9999222	SCO Hub rep kit SY/Form XR2.0 R XD 18 no color 1size
266788-9999222	SCO Hub rep kit SY/Form TR2.0 R SHIM 18 no color 1size
266798-9999222	SCO Hub rep kit Silv SL/DTXRC-XMC 1200 F no color 1size
266799-9999222	SCO Hub rep kit Silv SL/DT XRC-XMC 1200Rno color 1size
266800-9999222	SCO Hub rep kit DT X/M 1825 F 18 no color 1size
266801-9999222	SCO Hub rep kit DT X 1825 XD R 18 no color 1size
266802-9999222	SCO Hub rep kit DT X 1825 SHIM R 18 no color 1size
266807-0001714	SCO Fork E-Aspect/Suntour Mobi 18 black 27.5"
266807-0001715	SCO Fork E-Aspect/Suntour Mobi 18 black 29"
266808-9999715	SCO Spoke SY/Form rep kit XR2.5 18 no color 29"
266809-9999715	SCO Spoke SY/Form rep kit XR1.5 18 no color 29"
266810-9999715	SCO Spoke SY/Form rep kit XR2.0 18 no color 29"
266811-9999714	SCO Spoke SY/Form rep kit TR2.0 18 no color 27.5"
266812-9999714	SCO Spoke SY/Form rep kit TR1.5 18 no color 27.5"
266813-0001195	SCO Rim SY/Alex Race 24 D (28H) 18 black 700C
266814-0001195	SCO Rim SY/Form RR2.0 D 28H 18 black 700C
266815-0001195	SCO Rim SY/Form RR2.0 18H 18 black 700C
266816-0001195	SCO Rim SY/Form RR2.0 24H 18 black 700C
266817-9999715	SCO Rim DT XRC 1200 28H 18 WTY no color 29"
266818-9999714	SCO Rim DT XMC 1200 28H 18 WTY no color 27.5"
266819-9999715	SCO Rim DT X 1825 28H 18 WTY no color 29"
266820-9999715	SCO Rim DT X 1825 red 28H 18 WTY no color 29"
266821-9999714	SCO Rim DT M 1825 28H 18 WTY no color 27.5"
266821-9999715	SCO Rim DT M 1825 28H 18 WTY no color 29"
266822-9999714	SCO Rim DT M 1825 grey 28H 18 WTY no color 27.5"
266876-1697879	SCO Frame E-Aspect AT 18 Wty ivy/black S7
266876-1697881	SCO Frame E-Aspect AT 18 Wty ivy/black M9
266876-1697882	SCO Frame E-Aspect AT 18 Wty ivy/black L9
266876-1697883	SCO Frame E-Aspect AT 18 Wty ivy/black XL9
266877-0001714	SCO E-bike fender set E-Aspect AT 18 black 27.5"
266877-0001715	SCO E-bike fender set E-Aspect AT 18 black 29"
267279-0001006	SCO Frame E-Sub Sport 10 Men 18 black S
267279-0001007	SCO Frame E-Sub Sport 10 Men 18 black M
267279-0001008	SCO Frame E-Sub Sport 10 Men 18 black L
267279-0001009	SCO Frame E-Sub Sport 10 Men 18 black XL
267280-0001006	SCO Frame E-Sub Sport 10 Lady 18 black S
267280-0001007	SCO Frame E-Sub Sport 10 Lady 18 black M
267280-0001008	SCO Frame E-Sub Sport 10 Lady 18 black L
267281-1294222	SCO Linkage bar Contessa Genius 18 grey/orange 1size
267281-1413222	SCO Linkage bar Contessa Genius 18 blue/green 1size
267281-5344222	SCO Linkage bar Contessa Genius 18 blac/gry/pin 1size
267282-1043222	SCO Linkage bar Contessa Spark 100mm 18 black/green 1size
267283-0003222	SCO Linkage bar Contessa Spark 120mm 18 blue 1size
267283-0026222	SCO Linkage bar Contessa Spark 120mm 18 pink 1size
267283-1043222	SCO Linkage bar Contessa Spark 120mm 18 black/green 1size
267283-5863222	SCO Linkage bar Contessa Spark 120mm 18 dar grey/pin 1size
267284-0288222	SCO Linkage bar Spark alloy 100mm 18 gloss black 1size
267284-1001222	SCO Linkage bar Spark alloy 100mm 18 black/grey 1size
267284-1042222	SCO Linkage bar Spark alloy 100mm 18 black/red 1size

Techbook_2019_BIKE_SCOTT-Sports_EN_301018.indd 167 30/10/18 01:33

SPARE PARTS 2018 continued

Article no.	Description
267285-1008222	SCO Linkage bar Spark alloy 120mm 18 orange/black 1size
267285-1009222	SCO Linkage bar Spark alloy 120mm 18 black/orange 1size
267285-1018222	SCO Linkage bar Spark alloy 120mm 18 red/black 1size
267285-1019222	SCO Linkage bar Spark alloy 120mm 18 grey/black 1size
267285-1034222	SCO Linkage bar Spark alloy 120mm 18 blue/black 1size
267285-1040222	SCO Linkage bar Spark alloy 120mm 18 black/yellow 1size
267285-1042222	SCO Linkage bar Spark alloy 120mm 18 black/red 1size
267285-1089222	SCO Linkage bar Spark alloy 120mm 18 green/black 1size
267285-5535222	SCO Linkage bar Spark alloy 120mm 18 mt bk/gls gr 1size
267286-5910222	SCO Linkage bar Spark carbon 100mm 18 carbon gloss 1size
267286-5911222	SCO Linkage bar Spark carbon 100mm 18 carbon matt 1size
267287-5910222	SCO Linkage bar Spark carbon 120mm 18 carbon gloss 1size
267287-5911222	SCO Linkage bar Spark carbon 120mm 18 carbon matt 1size
267288-9999222	SCO Light front Blueline Dynamo 18 Wty no color 1size
267289-0001334	SCO Chainguard SKS chainblade Sub 18 black 48
267292-0001222	SCO E-bike battery cover inter Sub 18 black 1size
267292-0011222	SCO E-bike battery cover inter Sub 18 grey 1size
267293-0001222	SCO E-bike battery cover Shim Spa/Gen 18 black 1size
267294-0001222	SCO E-bike charge plug cover Sub sport18 black 1size
267295-9999310	SCO E-bike sprocket Conti Shim 18 no color 21
267296-9999295	SCO E-bike light front Blueline 18 Wty no color 6
267296-9999301	SCO E-bike light front Blueline 18 Wty no color 12
267427-9999222	SCO Rear shock Spark 120mm Fox nude4 18 no color 1size
267428-9999222	SCO Rear shock Spark 120mm FoxNud4Ksh 18 no color 1size
267429-9999222	SCO Rear shock Spark 100mm FoxNud4Ksh 18 no color 1size
267430-9999222	SCO Rear shock Spark 100mm Fox nude4 18 no color 1size
267431-9999372	SCO Seatpost-serv.seal kit 2.0 no color 120mm
267431-9999901	SCO Seatpost-serv.seal kit 2.0 no color 150mm
267432-9999372	SCO Seatpost-serv.seal kit 2.5 no color 120mm
267583-1045222	SCO Frame Scale JR 24 rigid V brake 18 red/orange 1size
267638-9999222	SCO Axle RWS E-Aspect AT 142x12 Plugin no color 1size
267892-0001222	SCO E-bike rack E-Aspect AT 18 black 1size
268312-0011019	SCO Frameset Metrix 30 Disc 18 Wty grey XXS47
268312-0011020	SCO Frameset Metrix 30 Disc 18 Wty grey XS49
268312-0011021	SCO Frameset Metrix 30 Disc 18 Wty grey S52
268312-0011022	SCO Frameset Metrix 30 Disc 18 Wty grey M54
268312-0011023	SCO Frameset Metrix 30 Disc 18 Wty grey L56
268312-0011024	SCO Frameset Metrix 30 Disc 18 Wty grey XL58
268312-0011025	SCO Frameset Metrix 30 Disc 18 Wty grey 2XL61
268313-1050222	SCO Fork Contessa Addict 15D 18 white/green 1size
268314-1001222	SCO Fork Contessa Addict 25D 18 black/grey 1size
268315-1244222	SCO Fork Contessa Addict 35 18 pink/white 1size
268316-1050222	SCO Fork Contessa Speedster 15D 18 white/green 1size
268317-1050222	SCO Fork Contessa Speedster 15 18 white/green 1size
268318-1244222	SCO Fork Contessa Speedster 25 18 pink/white 1size
268319-1001222	SCO Fork Contessa Speedster 35 18 black/grey 1size
268320-1001222	SCO Linkage bar Spark RC 900 Comp 18 black/grey 1size
268410-9999222	SCO Tool hub/gear ring Form 21T MTB no color 1size
268411-9999222	SCO Tool hub/gear ring Form 15T road no color 1size
268412-9999222	SCO Hub rep gear ring Form 21T MTB no color 1size
268413-9999222	SCO Hub rep gear ring Form 15T road no color 1size
268473-0001222	SCO Chainguide set Genius 18 black 1size

Article no.	Description
268626-9999222	SCO Cableguide set Addict/Metrix10MF18 no color 1size
268639-9999222	SCO rack Sub Comfort Wty 18 no color 1size
268988-9999365	SCO Syn Hixon SL IC bar war 18 no color 40mm
268988-9999366	SCO Syn Hixon SL IC bar war 18 no color 50mm
268988-9999380	SCO Syn Hixon SL IC bar war 18 no color 60mm
269122-1001019	SCO Frameset Speedster LTD 1/18th Wty black/grey XXS47
269122-1001020	SCO Frameset Speedster LTD 1/18th Wty black/grey XS49
269122-1001021	SCO Frameset Speedster LTD 1/18th Wty black/grey S52
269122-1001022	SCO Frameset Speedster LTD 1/18th Wty black/grey M54
269122-1001023	SCO Frameset Speedster LTD 1/18th Wty black/grey L56
269122-1001024	SCO Frameset Speedster LTD 1/18th Wty black/grey XL58
269122-1001025	SCO Frameset Speedster LTD 1/18th Wty black/grey 2XL61
269123-1001222	SCO Fork Speedster LTD 1/18th warr black/grey 1size
269306-0001222	SCO E-bike battery Bosch Scale 18 Wty black 1size
269654-0001714	SCO Tire Maxxis Minion DHF/DHRII F+R Wty black 27.5"
269702-9999222	SCO Seatpost cable barrel pak-5 no color 1size
270432-0012222	SCO Chain KMC X10 120 links E/SUB Wty silver 1size
270898-9999222	SCO Hub rep kit SY/Form XR2.5 R XD 18 no color 1size
270899-9999222	SCO Hub rep kit SY/Form XR2.5 R SHIM 18 no color 1size
270900-9999222	SCO Hub rep kit SY/Form XR2.0 F CL 18 no color 1size
270901-9999222	SCO Hub rep kit SY/Form XR2.0 R CL 18 no color 1size
270962-0001193	SCO Front wheel Jr 24" CNC QR black 24"
270963-0001193	SCO Rear wheel Jr 24" CNC QR MF 7S black 24"
270964-0001194	SCO Rear wheel 26" Disc QR MF 7S black 26"
271330-1040019	SCO Frameset Addict RC Pro DI2 18 Wty black/yellow XXS47
271330-1040020	SCO Frameset Addict RC Pro DI2 18 Wty black/yellow XS49
271330-1040021	SCO Frameset Addict RC Pro DI2 18 Wty black/yellow S52
271330-1040022	SCO Frameset Addict RC Pro DI2 18 Wty black/yellow M54
271330-1040023	SCO Frameset Addict RC Pro DI2 18 Wty black/yellow L56
271330-1040024	SCO Frameset Addict RC Pro DI2 18 Wty black/yellow XL58
271330-1040025	SCO Frameset Addict RC Pro DI2 18 Wty black/yellow 2XL61
271331-1040019	SCO Frameset Addict RC Pro Mech 18 Wty black/ yellow XXS47
271331-1040020	SCO Frameset Addict RC Pro Mech 18 Wty black/ yellow XS49
271331-1040021	SCO Frameset Addict RC Pro Mech 18 Wty black/ yellow S52
271331-1040022	SCO Frameset Addict RC Pro Mech 18 Wty black/ yellow M54
271331-1040023	SCO Frameset Addict RC Pro Mech 18 Wty black/ yellow L56
271331-1040024	SCO Frameset Addict RC Pro Mech 18 Wty black/ yellow XL58
271331-1040025	SCO Frameset Addict RC Pro Mech 18 Wty black/ yellow 2XL61
273270-1040019	SCO Frameset Foil RC 18 Wty black/yellow XXS47
273270-1040020	SCO Frameset Foil RC 18 Wty black/yellow XS49
273270-1040021	SCO Frameset Foil RC 18 Wty black/yellow S52
273270-1040022	SCO Frameset Foil RC 18 Wty black/yellow M54
273270-1040023	SCO Frameset Foil RC 18 Wty black/yellow L56
273270-1040024	SCO Frameset Foil RC 18 Wty black/yellow XL58
273270-1040025	SCO Frameset Foil RC 18 Wty black/yellow 2XL61

Techbook_2019_BIKE_SCOTT-Sports_EN_301018.indd 168 30/10/18 01:33

SPARE PARTS 2017

Article no.	Description
252128-006	Front triangle Spark RC 700 SL 2017 S
252128-007	Front triangle Spark RC 700 SL 2017 M
252128-008	Front triangle Spark RC 700 SL 2017 L
252129-006	Front triangle Spark RC 700 Ultim 2017 S
252129-007	Front triangle Spark RC 700 Ultim 2017 M
252129-008	Front triangle Spark RC 700 Ultim 2017 L
252130-006	Front triangle Spark RC 700 W/C 2017 S
252130-007	Front triangle Spark RC 700 W/C 2017 M
252130-008	Front triangle Spark RC 700 W/C 2017 L
252131-006	Front triangle Spark RC 700 Pro 2017 S
252131-007	Front triangle Spark RC 700 Pro 2017 M
252131-008	Front triangle Spark RC 700 Pro 2017 L
252132-006	Front triangle Spark 700 Ultimate 2017 S
252132-007	Front triangle Spark 700 Ultimate 2017 M
252132-008	Front triangle Spark 700 Ultimate 2017 L
252133-006	Front triangle Spark 700 Premium 2017 S
252133-007	Front triangle Spark 700 Premium 2017 M
252133-008	Front triangle Spark 700 Premium 2017 L
252134-006	Front triangle Spark 700 2017 S
252134-007	Front triangle Spark 700 2017 M
252134-008	Front triangle Spark 700 2017 L
252135-006	Front triangle Spark 710 2017 S
252135-007	Front triangle Spark 710 2017 M
252135-008	Front triangle Spark 710 2017 L
252136-006	Front triangle Spark 720 2017 S
252136-007	Front triangle Spark 720 2017 M
252136-008	Front triangle Spark 720 2017 L
252137-006	Front triangle Spark 730 2017 S
252137-007	Front triangle Spark 730 2017 M
252137-008	Front triangle Spark 730 2017 L
252138-006	Front triangle Spark RC 900 SL 2017 S
252138-007	Front triangle Spark RC 900 SL 2017 M
252138-008	Front triangle Spark RC 900 SL 2017 L
252138-009	Front triangle Spark RC 900 SL 2017 XL
252139-006	Front triangle Spark RC 900 Ultim 2017 S
252139-007	Front triangle Spark RC 900 Ultim 2017 M
252139-008	Front triangle Spark RC 900 Ultim 2017 L
252139-009	Front triangle Spark RC 900 Ultim 2017 XL
252140-006	Front triangle Spark RC 900 W/C 2017 S
252140-007	Front triangle Spark RC 900 W/C 2017 M
252140-008	Front triangle Spark RC 900 W/C 2017 L
252140-009	Front triangle Spark RC 900 W/C 2017 XL
252141-006	Front triangle Spark RC 900 Pro 2017 S
252141-007	Front triangle Spark RC 900 Pro 2017 M
252141-008	Front triangle Spark RC 900 Pro 2017 L
252141-009	Front triangle Spark RC 900 Pro 2017 XL
252142-006	Front triangle Spark 900 Ultimate 2017 S
252142-007	Front triangle Spark 900 Ultimate 2017 M
252142-008	Front triangle Spark 900 Ultimate 2017 L
252142-009	Front triangle Spark 900 Ultimate 2017 XL
252143-006	Front triangle Spark 900 Premium 2017 S
252143-007	Front triangle Spark 900 Premium 2017 M
252143-008	Front triangle Spark 900 Premium 2017 L
252143-009	Front triangle Spark 900 Premium 2017 XL
252144-006	Front triangle Spark 900 2017 S
252144-007	Front triangle Spark 900 2017 M
252144-008	Front triangle Spark 900 2017 L
252144-009	Front triangle Spark 900 2017 XL
252145-006	Front triangle Spark 910 2017 S
252145-007	Front triangle Spark 910 2017 M
252145-008	Front triangle Spark 910 2017 L
252145-009	Front triangle Spark 910 2017 XL
252146-006	Front triangle Spark 920 2017 S

Article no.	Description
252146-007	Front triangle Spark 920 2017 M
252146-008	Front triangle Spark 920 2017 L
252146-009	Front triangle Spark 920 2017 XL
252147-006	Front triangle Spark 930 2017 S
252147-007	Front triangle Spark 930 2017 M
252147-008	Front triangle Spark 930 2017 L
252147-009	Front triangle Spark 930 2017 XL
252148-006	Front triangle Spark 700 + Tuned 2017 S
252148-007	Front triangle Spark 700 + Tuned 2017 M
252148-008	Front triangle Spark 700 + Tuned 2017 L
252148-009	Front triangle Spark 700 + Tuned 2017 XL
252149-006	Front triangle Spark 710 PLUS 2017 S
252149-007	Front triangle Spark 710 PLUS 2017 M
252149-008	Front triangle Spark 710 PLUS 2017 L
252149-009	Front triangle Spark 710 PLUS 2017 XL
252150-006	Front triangle Spark 720 PLUS 2017 S
252150-007	Front triangle Spark 720 PLUS 2017 M
252150-008	Front triangle Spark 720 PLUS 2017 L
252150-009	Front triangle Spark 720 PLUS 2017 XL
252151-006	Front triangle Spark 730 PLUS 2017 S
252151-007	Front triangle Spark 730 PLUS 2017 M
252151-008	Front triangle Spark 730 PLUS 2017 L
252151-009	Front triangle Spark 730 PLUS 2017 XL
252152-006	Front triangle Genius 700 Premium 2017 S
252152-007	Front triangle Genius 700 Premium 2017 M
252152-008	Front triangle Genius 700 Premium 2017 L
252152-009	Front triangle Genius 700 Premium 2017 XL
252153-006	Front triangle Genius 710 2017 S
252153-007	Front triangle Genius 710 2017 M
252153-008	Front triangle Genius 710 2017 L
252153-009	Front triangle Genius 710 2017 XL
252154-006	Front triangle Genius 720 2017 S
252154-007	Front triangle Genius 720 2017 M
252154-008	Front triangle Genius 720 2017 L
252154-009	Front triangle Genius 720 2017 XL
252155-006	Front triangle Genius 920 2017 S
252155-007	Front triangle Genius 920 2017 M
252155-008	Front triangle Genius 920 2017 L
252155-009	Front triangle Genius 920 2017 XL
252156-006	Front triangle Genius 940 2017 S
252156-007	Front triangle Genius 940 2017 M
252156-008	Front triangle Genius 940 2017 L
252156-009	Front triangle Genius 940 2017 XL
252157-006	Front triangle Genius 700 + Tuned 2017 S
252157-007	Front triangle Genius 700 + Tuned 2017 M
252157-008	Front triangle Genius 700 + Tuned 2017 L
252157-009	Front triangle Genius 700 + Tuned 2017 XL
252158-006	Front triangle Genius 710 PLUS 2017 S
252158-007	Front triangle Genius 710 PLUS 2017 M
252158-008	Front triangle Genius 710 PLUS 2017 L
252158-009	Front triangle Genius 710 PLUS 2017 XL
252159-006	Front triangle Genius 720 PLUS 2017 S
252159-007	Front triangle Genius 720 PLUS 2017 M
252159-008	Front triangle Genius 720 PLUS 2017 L
252159-009	Front triangle Genius 720 PLUS 2017 XL
252160-006	Front triangle Genius LT700+ Tuned 2017 S
252160-007	Front triangle Genius LT700+ Tuned 2017 M
252160-008	Front triangle Genius LT700+ Tuned 2017 L
252161-006	Front triangle Genius LT 710 PLUS 2017 S
252161-007	Front triangle Genius LT 710 PLUS 2017 M
252161-008	Front triangle Genius LT 710 PLUS 2017 L
252162-006	Front triangle Genius LT 720 PLUS 2017 S
252162-007	Front triangle Genius LT 720 PLUS 2017 M

Techbook_2019_BIKE_SCOTT-Sports_EN_301018.indd 169 30/10/18 01:33

SPARE PARTS 2017 continued

Article no.	Description
252162-008	Front triangle Genius LT 720 PLUS 2017 L
252163-006	Front triangle Gambler 710 2017 S
252163-007	Front triangle Gambler 710 2017 M
252163-008	Front triangle Gambler 710 2017 L
252164-006	Front triangle Gambler 720 2017 S
252164-007	Front triangle Gambler 720 2017 M
252164-008	Front triangle Gambler 720 2017 L
252165-006	Front triangle Gambler 730 2017 S
252165-007	Front triangle Gambler 730 2017 M
252165-008	Front triangle Gambler 730 2017 L
252166-006	Front triangle Voltage FR 710 2017 S
252166-007	Front triangle Voltage FR 710 2017 M
252166-008	Front triangle Voltage FR 710 2017 L
252167-006	Front triangle Voltage FR 720 2017 S
252167-007	Front triangle Voltage FR 720 2017 M
252167-008	Front triangle Voltage FR 720 2017 L
252168-006	Front triangle Voltage FR 730 2017 S
252168-007	Front triangle Voltage FR 730 2017 M
252168-008	Front triangle Voltage FR 730 2017 L
252169-006	Front triangle Contessa Spark RC700 17 S
252169-007	Front triangle Contessa Spark RC700 17 M
252169-008	Front triangle Contessa Spark RC700 17 L
252170-006	Front triangle Contessa Spark 700 2017 S
252170-007	Front triangle Contessa Spark 700 2017 M
252170-008	Front triangle Contessa Spark 700 2017 L
252171-006	Front triangle Contessa Spark 710 2017 S
252171-007	Front triangle Contessa Spark 710 2017 M
252171-008	Front triangle Contessa Spark 710 2017 L
252172-006	Front triangle Contessa Spark 710+ 2017 S
252172-007	Front triangle Contessa Spark 710+ 2017 M
252172-008	Front triangle Contessa Spark 710+ 2017 L
252173-006	Front triangle Contessa Spark 720+ 2017 S
252173-007	Front triangle Contessa Spark 720+ 2017 M
252173-008	Front triangle Contessa Spark 720+ 2017 L
252174-006	Front triangle Contessa Genius 700 2017 S
252174-007	Front triangle Contessa Genius 700 2017 M
252174-008	Front triangle Contessa Genius 700 2017 L
252175-006	Front triangle Contessa Genius 710 2017 S
252175-007	Front triangle Contessa Genius 710 2017 M
252175-008	Front triangle Contessa Genius 710 2017 L
252176-006	Front triangle Contessa Genius 710+ 2017 S
252176-007	Front triangle Contessa Genius 710+ 2017 M
252176-008	Front triangle Contessa Genius 710+ 2017 L
252177-006	Front triangle E-Genius 910 BO 2017 S
252177-007	Front triangle E-Genius 910 BO 2017 M
252177-008	Front triangle E-Genius 910 BO 2017 L
252177-009	Front triangle E-Genius 910 BO 2017 XL
252178-006	Front triangle E-Genius 920 BO 2017 S
252178-007	Front triangle E-Genius 920 BO 2017 M
252178-008	Front triangle E-Genius 920 BO 2017 L
252178-009	Front triangle E-Genius 920 BO 2017 XL
252179-006	Front triangle E-Genius 700 Tuned+ BO 17 S
252179-007	Front triangle E-Genius 700 Tuned+ BO 17 M
252179-008	Front triangle E-Genius 700 Tuned+ BO 17 L
252179-009	Front triangle E-Genius 700 Tuned+ BO 17 XL
252180-006	Front triangle E-Genius 710+ BO 2017 S
252180-007	Front triangle E-Genius 710+ BO 2017 M
252180-008	Front triangle E-Genius 710+ BO 2017 L
252180-009	Front triangle E-Genius 710+ BO 2017 XL
252181-006	Front triangle E-Genius 720+ BO 2017 S
252181-007	Front triangle E-Genius 720+ BO 2017 M
252181-008	Front triangle E-Genius 720+ BO 2017 L
252181-009	Front triangle E-Genius 720+ BO 2017 XL

Article no.	Description
252182-006	Front triangle E-Genius Cont 720+ BO '17 S
252182-007	Front triangle E-Genius Cont 720+ BO '17 M
252182-008	Front triangle E-Genius Cont 720+ BO '17 L
252183-006	Front triangle E-Spark 700+ tuned SH '17 S
252183-007	Front triangle E-Spark 700+ tuned SH '17 M
252183-008	Front triangle E-Spark 700+ tuned SH '17 L
252184-006	Front triangle E-Spark 710+ 2017 SH S
252184-007	Front triangle E-Spark 710+ 2017 SH M
252184-008	Front triangle E-Spark 710+ 2017 SH L
252186-006	Front triangle E-cont spark 710+ SH 2017 S
252186-007	Front triangle E-cont spark 710+ SH 2017 M
252186-008	Front triangle E-cont spark 710+ SH 2017 L
252187-005	Frame Aspect 700 2017 warr XS
252187-006	Frame Aspect 700 2017 warr S
252187-007	Frame Aspect 700 2017 warr M
252187-008	Frame Aspect 700 2017 warr L
252187-009	Frame Aspect 700 2017 warr XL
252188-005	Frame Aspect 780 V/Disc brake 17 Warr XS
252188-006	Frame Aspect 780 V/Disc brake 17 Warr S
252188-007	Frame Aspect 780 V/Disc brake 17 Warr M
252188-008	Frame Aspect 780 V/Disc brake 17 Warr L
252188-009	Frame Aspect 780 V/Disc brake 17 Warr XL
252189-006	Frame Aspect 900 2017 warr S
252189-007	Frame Aspect 900 2017 warr M
252189-008	Frame Aspect 900 2017 warr L
252189-009	Frame Aspect 900 2017 warr XL
252189-010	Frame Aspect 900 2017 warr XXL
252190-006	Frame Aspect 980 V/Disc brake 17 warr S
252190-007	Frame Aspect 980 V/Disc brake 17 warr M
252190-008	Frame Aspect 980 V/Disc brake 17 warr L
252190-009	Frame Aspect 980 V/Disc brake 17 warr XL
252190-010	Frame Aspect 980 V/Disc brake 17 warr XXL
252191-005	Frame Aspect 670 V/Disc 2017 warr XS
252191-006	Frame Aspect 670 V/Disc 2017 warr S
252191-007	Frame Aspect 670 V/Disc 2017 warr M
252191-008	Frame Aspect 670 V/Disc 2017 warr L
252191-009	Frame Aspect 670 V/Disc 2017 warr XL
252192-006	Frame Contessa Scale RC 700 17 warr S
252192-007	Frame Contessa Scale RC 700 17 warr M
252192-008	Frame Contessa Scale RC 700 17 warr L
252193-006	Frame Contessa Scale 700 17 warranty S
252193-007	Frame Contessa Scale 700 17 warranty M
252193-008	Frame Contessa Scale 700 17 warranty L
252194-005	Frame Contessa Scale 710 17 warranty XS
252194-006	Frame Contessa Scale 710 17 warranty S
252194-007	Frame Contessa Scale 710 17 warranty M
252194-008	Frame Contessa Scale 710 17 warranty L
252195-005	Frame Contessa Scale 720 17 warranty XS
252195-006	Frame Contessa Scale 720 17 warranty S
252195-007	Frame Contessa Scale 720 17 warranty M
252195-008	Frame Contessa Scale 720 17 warranty L
252196-006	Frame Contessa Scale 900 17 warranty S
252196-007	Frame Contessa Scale 900 17 warranty M
252196-008	Frame Contessa Scale 900 17 warranty L
252197-006	Frame Contessa Scale 910 17 warranty S
252197-007	Frame Contessa Scale 910 17 warranty M
252197-008	Frame Contessa Scale 910 17 warranty L
252198-006	Frame Contessa Scale 710+ 17 warranty S
252198-007	Frame Contessa Scale 710+ 17 warranty M
252198-008	Frame Contessa Scale 710+ 17 warranty L
252199-006	Frame Scale 700 RC Ultimate 17 warranty S
252199-007	Frame Scale 700 RC Ultimate 17 warranty M
252199-008	Frame Scale 700 RC Ultimate 17 warranty L

Techbook_2019_BIKE_SCOTT-Sports_EN_301018.indd 170 30/10/18 01:33

SPARE PARTS 2017 continued

Article no.	Description
252200-006	Frame Scale 700 RC pro 17 warranty S
252200-007	Frame Scale 700 RC pro 17 warranty M
252200-008	Frame Scale 700 RC pro 17 warranty L
252201-006	Frame Scale 700 2017 warranty S
252201-007	Frame Scale 700 2017 warranty M
252201-008	Frame Scale 700 2017 warranty L
252202-006	Frame Scale 730 2017 warranty S
252202-007	Frame Scale 730 2017 warranty M
252202-008	Frame Scale 730 2017 warranty L
252203-005	Frame Scale 740 2017 warranty XS
252203-006	Frame Scale 740 2017 warranty S
252203-007	Frame Scale 740 2017 warranty M
252203-008	Frame Scale 740 2017 warranty L
252203-009	Frame Scale 740 2017 warranty XL
252204-006	Frame Scale 900 RC Ultimate 17 warranty S
252204-007	Frame Scale 900 RC Ultimate 17 warranty M
252204-008	Frame Scale 900 RC Ultimate 17 warranty L
252204-009	Frame Scale 900 RC Ultimate 17 warranty XL
252205-006	Frame Scale 900 RC pro 17 warranty S
252205-007	Frame Scale 900 RC pro 17 warranty M
252205-008	Frame Scale 900 RC pro 17 warranty L
252205-009	Frame Scale 900 RC pro 17 warranty XL
252206-006	Frame Scale 900 2017 warranty S
252206-007	Frame Scale 900 2017 warranty M
252206-008	Frame Scale 900 2017 warranty L
252206-009	Frame Scale 900 2017 warranty XL
252207-006	Frame Scale 930 2017 warranty S
252207-007	Frame Scale 930 2017 warranty M
252207-008	Frame Scale 930 2017 warranty L
252207-009	Frame Scale 930 2017 warranty XL
252208-006	Frame Scale 940 2017 warranty S
252208-007	Frame Scale 940 2017 warranty M
252208-008	Frame Scale 940 2017 warranty L
252208-009	Frame Scale 940 2017 warranty XL
252208-010	Frame Scale 940 2017 warranty XXL
252209-006	Frame Scale 710 plus 2017 warranty S
252209-007	Frame Scale 710 plus 2017 warranty M
252209-008	Frame Scale 710 plus 2017 warranty L
252209-009	Frame Scale 710 plus 2017 warranty XL
252210-006	Frame Big Jon 2017 warranty S
252210-007	Frame Big Jon 2017 warranty M
252210-008	Frame Big Jon 2017 warranty L
252210-009	Frame Big Jon 2017 warranty XL
252211-006	Frame Spark 740 2017 warranty S
252211-007	Frame Spark 740 2017 warranty M
252211-008	Frame Spark 740 2017 warranty L
252212-006	Frame Spark 940 2017 warranty S
252212-007	Frame Spark 940 2017 warranty M
252212-008	Frame Spark 940 2017 warranty L
252212-009	Frame Spark 940 2017 warranty XL
252213-006	Frame Genius 730 2017 warranty S
252213-007	Frame Genius 730 2017 warranty M
252213-008	Frame Genius 730 2017 warranty L
252213-009	Frame Genius 730 2017 warranty XL
252214-222	Frame Voltage YZ 0.1 2017 warr 1size
252215-005	Frame Voltage YZ 10 2017 warr XS
252215-006	Frame Voltage YZ 10 2017 warr S
252215-007	Frame Voltage YZ 10 2017 warr M
252215-008	Frame Voltage YZ 10 2017 warr L
252216-005	Frame Contessa 710 2017 warr XS
252216-006	Frame Contessa 710 2017 warr S
252216-007	Frame Contessa 710 2017 warr M
252216-008	Frame Contessa 710 2017 warr L

Article no.	Description
252217-006	Frame E-Scale 910 BO 2017 warr S
252217-007	Frame E-Scale 910 BO 2017 warr M
252217-008	Frame E-Scale 910 BO 2017 warr L
252217-009	Frame E-Scale 910 BO 2017 warr XL
252218-006	Frame E-Scale 710 BO 2017 warr S
252218-007	Frame E-Scale 710 BO 2017 warr M
252218-008	Frame E-Scale 710 BO 2017 warr L
252219-006	Frame E-Scale 700+ ult BO 2017 warr S
252219-007	Frame E-Scale 700+ ult BO 2017 warr M
252219-008	Frame E-Scale 700+ ult BO 2017 warr L
252219-009	Frame E-Scale 700+ ult BO 2017 warr XL
252220-006	Frame E-Contessa Scale 720+ BO 17 warr S
252220-007	Frame E-Contessa Scale 720+ BO 17 warr M
252220-008	Frame E-Contessa Scale 720+ BO 17 warr L
252221-006	Frame E-Contessa Scale 730 BO 17 warr S
252221-007	Frame E-Contessa Scale 730 BO 17 warr M
252221-008	Frame E-Contessa Scale 730 BO 17 warr L
252222-006	Frame E-Aspect 710 BR 2017 warr S
252222-007	Frame E-Aspect 710 BR 2017 warr M
252222-008	Frame E-Aspect 710 BR 2017 warr L
252223-007	Frame E-Aspect 910 BR 2017 warr M
252223-008	Frame E-Aspect 910 BR 2017 warr L
252223-009	Frame E-Aspect 910 BR 2017 warr XL
252224-222	Frame Scale JR 26 2017 warr 1size
252225-222	Frame Contessa JR 26 2017 warr 1size
252226-222	Swingarm Spark RC 700 SL 2017 1size
252227-222	Swingarm Spark RC 700 Ultim 2017 1size
252228-222	Swingarm Spark RC 700 W/C 2017 1size
252229-222	Swingarm Spark RC 700 Pro 2017 1size
252230-222	Swingarm Spark 700 Ultimate 2017 1size
252231-222	Swingarm Spark 700 Premium 2017 1size
252232-222	Swingarm Spark 700 2017 1size
252233-222	Swingarm Spark 710 2017 1size
252234-222	Swingarm Spark 720/750 2017 1size
252235-222	Swingarm Spark 730 2017 1size
252236-222	Swingarm Spark RC 900 SL 2017 1size
252237-222	Swingarm Spark RC 900 Ultim 2017 1size
252238-222	Swingarm Spark RC 900 W/C 2017 1size
252239-222	Swingarm Spark RC 900 Pro 2017 1size
252240-222	Swingarm Spark 900 Ultimate 2017 1size
252241-222	Swingarm Spark 900 Premium 2017 1size
252242-222	Swingarm Spark 900 2017 1size
252243-222	Swingarm Spark 910 2017 1size
252244-222	Swingarm Spark 920/950 2017 1size
252245-222	Swingarm Spark 930 2017 1size
252246-222	Swingarm Spark 700 PLUS Tuned 2017 1size
252247-222	Swingarm Spark 710 PLUS 2017 1size
252248-222	Swingarm Spark 720 PLUS 2017 1size
252249-222	Swingarm Spark 730 PLUS 2017 1size
252250-222	Chainstays Genius 700 Premium 2017 1size
252251-222	Chainstays Genius 710 2017 1size
252252-222	Chainstays Genius 720 2017 1size
252253-222	Chainstays Genius 920 2017 1size
252254-222	Chainstays Genius 940 2017 1size
252255-222	Chainstays Genius 700 PLUS Tuned 2017 1size
252256-222	Chainstays Genius 710 PLUS 2017 1size
252257-222	Chainstays Genius 720 PLUS 2017 1size
252258-222	Chainstays Genius LT 700 + Tuned 2017 1size
252259-222	Chainstays Genius LT 710 PLUS 2017 1size
252260-222	Chainstays Genius LT 720 PLUS 2017 1size
252261-222	Swingarm Gambler 710 2017 1size
252262-222	Swingarm Gambler 720 2017 1size
252263-222	Swingarm Gambler 730 2017 1size

Techbook_2019_BIKE_SCOTT-Sports_EN_301018.indd 171 30/10/18 01:33

SPARE PARTS 2017 continued

Article no.	Description
252264-222	Chainstays Voltage FR 710 2017 1size
252265-222	Chainstays Voltage FR 720 2017 1size
252266-222	Chainstays Voltage FR 730 2017 1size
252267-222	Chainstays Contessa Genius 700 2017 1size
252268-222	Chainstays Contessa Genius 710 2017 1size
252269-222	Chainstays Contessa Genius 710 + 2017 1size
252270-222	Chainstays E-Genius 910 2017 1size
252271-222	Chainstays E-Genius 920 2017 1size
252272-222	Chainstays E-Genius 700 TND+ 2017 1size
252273-222	Chainstays E-Genius 710+ 2017 1size
252274-222	Chainstays E-Genius 720+ 2017 1size
252275-222	Chainstays E-Genius Cont 720+ 2017 1size
252276-222	Swingarm E-Spark 700+ tuned 2017 1size
252277-222	Swingarm E-Spark 710+ 2017 1size
252278-222	Chainstays E-Cont Spark 710+ 2017
252279-082	Seatstays Genius 700 Premium 2017 S/M
252279-083	Seatstays Genius 700 Premium 2017 L/XL
252280-082	Seatstays Genius 710 2017 S/M
252280-083	Seatstays Genius 710 2017 L/XL
252281-082	Seatstays Genius 720 2017 S/M
252281-083	Seatstays Genius 720 2017 L/XL
252282-082	Seatstays Genius 920 2017 S/M
252282-083	Seatstays Genius 920 2017 L/XL
252283-082	Seatstays Genius 940 2017 S/M
252283-083	Seatstays Genius 940 2017 L/XL
252284-082	Seatstays Genius 700 PLUS Tuned 2017 S/M
252284-083	Seatstays Genius 700 PLUS Tuned 2017 L/XL
252285-082	Seatstays Genius 710 PLUS 2017 S/M
252285-083	Seatstays Genius 710 PLUS 2017 L/XL
252286-082	Seatstays Genius 720 PLUS 2017 S/M
252286-083	Seatstays Genius 720 PLUS 2017 L/XL
252287-222	Seatstays Genius LT 700 + Tuned 2017 1size
252288-222	Seatstays Genius LT 710 PLUS 2017 1size
252289-222	Seatstays Genius LT 720 PLUS 2017 1size
252290-082	Seatstasy Contessa Genius 700 2017 S/M
252290-083	Seatstasy Contessa Genius 700 2017 L/XL
252291-082	Seatstays Contessa Genius 710 2017 S/M
252291-083	Seatstays Contessa Genius 710 2017 L/XL
252292-222	Seatstays Contessa Genius 710 + 2017 1size
252293-222	Seatstays Voltage FR 710 2017 1size
252294-222	Seatstays Voltage FR 720 2017 1size
252295-222	Seatstays Voltage FR 730 2017 1size
252296-222	Seatstays E-Genius 910 2017 1size
252297-222	Seatstays E-Genius 920 2017 1size
252298-222	Seatstays E-Genius 700 Tuned+ 2017 1size
252299-222	Seatstays E-Genius 710+ 2017 1size
252300-222	Seatstays E-Genius 720+ 2017 1size
252301-222	Seatstays E-Genius Cont 720+ 2017 1size
252302-006	Frame SUB Cross 10 Man 2017 S
252302-007	Frame SUB Cross 10 Man 2017 M
252302-008	Frame SUB Cross 10 Man 2017 L
252302-009	Frame SUB Cross 10 Man 2017 XL
252302-010	Frame SUB Cross 10 Man 2017 XXL
252303-006	Frame SUB Cross 20 Lady 2017 S
252303-007	Frame SUB Cross 20 Lady 2017 M
252303-008	Frame SUB Cross 20 Lady 2017 L
252303-009	Frame SUB Cross 20 Lady 2017 XL
252304-006	Frame SUB Sport 10 Man 2017 S
252304-007	Frame SUB Sport 10 Man 2017 M
252304-008	Frame SUB Sport 10 Man 2017 L
252304-009	Frame SUB Sport 10 Man 2017 XL
252305-006	Frame SUB Sport 10 Lady 2017 S
252305-007	Frame SUB Sport 10 Lady 2017 M

Article no.	Description
252305-008	Frame SUB Sport 10 Lady 2017 L
252306-006	Frame SUB Comfort 10 Man 2017 S
252306-007	Frame SUB Comfort 10 Man 2017 M
252306-008	Frame SUB Comfort 10 Man 2017 L
252306-009	Frame SUB Comfort 10 Man 2017 XL
252307-006	Frame SUB Comfort 10 Unisex 2017 S
252307-007	Frame SUB Comfort 10 Unisex 2017 M
252307-008	Frame SUB Comfort 10 Unisex 2017 L
252308-006	Frame E-SUB 10 Sport Man 2017 S
252308-007	Frame E-SUB 10 Sport Man 2017 M
252308-008	Frame E-SUB 10 Sport Man 2017 L
252308-009	Frame E-SUB 10 Sport Man 2017 XL
252309-006	Frame E-SUB 10 Sport Lady 2017 S
252309-007	Frame E-SUB 10 Sport Lady 2017 M
252309-008	Frame E-SUB 10 Sport Lady 2017 L
252310-006	Frame E-SUB Tour Unisex 2017 S
252310-007	Frame E-SUB Tour Unisex 2017 M
252310-008	Frame E-SUB Tour Unisex 2017 L
252311-006	Frame E-SUB Active S
252311-007	Frame E-SUB Active M
252311-008	Frame E-SUB Active L
252312-006	Frameset E-Silence EVO 2017 warr S
252312-007	Frameset E-Silence EVO 2017 warr M
252312-008	Frameset E-Silence EVO 2017 warr L
252312-009	Frameset E-Silence EVO 2017 warr XL
252313-006	Frame E-Silence 10 2017 S
252313-007	Frame E-Silence 10 2017 M
252313-008	Frame E-Silence 10 2017 L
252313-009	Frame E-Silence 10 2017 XL
252314-006	Frameset Silence EVO 2017 warr S
252314-007	Frameset Silence EVO 2017 warr M
252314-008	Frameset Silence EVO 2017 warr L
252314-009	Frameset Silence EVO 2017 warr XL
252315-006	Frameset Silence 10 Man 2017 warr S
252315-007	Frameset Silence 10 Man 2017 warr M
252315-008	Frameset Silence 10 Man 2017 warr L
252315-009	Frameset Silence 10 Man 2017 warr XL
252316-006	Frameset Silence 10 Lady 2017 warr S
252316-007	Frameset Silence 10 Lady 2017 warr M
252316-008	Frameset Silence 10 Lady 2017 warr L
252317-020	Frameset speedster CX10 Disc 2017 warr XS49
252317-021	Frameset speedster CX10 Disc 2017 warr S52
252317-022	Frameset speedster CX10 Disc 2017 warr M54
252317-023	Frameset speedster CX10 Disc 2017 warr L56
252317-024	Frameset speedster CX10 Disc 2017 warr XL58
252318-020	Frameset Speedster Gravel 10 2017 warr XS49
252318-021	Frameset Speedster Gravel 10 2017 warr S52
252318-022	Frameset Speedster Gravel 10 2017 warr M54
252318-023	Frameset Speedster Gravel 10 2017 warr L56
252318-024	Frameset Speedster Gravel 10 2017 warr XL58
252319-019	Frameset speedster 10 2017 warr XXS47
252319-020	Frameset speedster 10 2017 warr XS49
252319-021	Frameset speedster 10 2017 warr S52
252319-022	Frameset speedster 10 2017 warr M54
252319-023	Frameset speedster 10 2017 warr L56
252319-024	Frameset speedster 10 2017 warr XL58
252319-025	Frameset speedster 10 2017 warr 2XL61
252320-020	Frameset speedster 10 Disc 2017 warr XS49
252320-021	Frameset speedster 10 Disc 2017 warr S52
252320-022	Frameset speedster 10 Disc 2017 warr M54
252320-023	Frameset speedster 10 Disc 2017 warr L56
252320-024	Frameset speedster 10 Disc 2017 warr XL58
252321-014	Frameset Contessa Speedster 15 17 warr XXS46

Techbook_2019_BIKE_SCOTT-Sports_EN_301018.indd 172 30/10/18 01:33

SPARE PARTS 2017 continued

Article no.	Description
252321-015	Frameset Contessa Speedster 15 17 warr XS48
252321-016	Frameset Contessa Speedster 15 17 warr S51
252321-017	Frameset Contessa Speedster 15 17 warr M53
252321-018	Frameset Contessa Speedster 15 17 warr L55
252322-016	Frameset Plasma Premium 2017 warr S51
252322-022	Frameset Plasma Premium 2017 warr M54
252322-027	Frameset Plasma Premium 2017 warr L57
252322-028	Frameset Plasma Premium 2017 warr XL60
252323-016	Frameset Plasma 10 2017 warranty S51
252323-022	Frameset Plasma 10 2017 warranty M54
252323-027	Frameset Plasma 10 2017 warranty L57
252323-028	Frameset Plasma 10 2017 warranty XL60
252324-019	Frameset Addict - SL HMX-SL 2017 warr XXS47
252324-020	Frameset Addict - SL HMX-SL 2017 warr XS49
252324-021	Frameset Addict - SL HMX-SL 2017 warr S52
252324-022	Frameset Addict - SL HMX-SL 2017 warr M54
252324-023	Frameset Addict - SL HMX-SL 2017 warr L56
252324-024	Frameset Addict - SL HMX-SL 2017 warr XL58
252324-025	Frameset Addict - SL HMX-SL 2017 warr 2XL61
252325-020	Frameset Addict Gravel 10 Disc 2017 warr XS49
252325-021	Frameset Addict Gravel 10 Disc 2017 warr S52
252325-022	Frameset Addict Gravel 10 Disc 2017 warr M54
252325-023	Frameset Addict Gravel 10 Disc 2017 warr L56
252325-024	Frameset Addict Gravel 10 Disc 2017 warr XL58
252326-019	Frameset Solace Premium Disc 2017 warr XXS47
252326-020	Frameset Solace Premium Disc 2017 warr XS49
252326-021	Frameset Solace Premium Disc 2017 warr S52
252326-022	Frameset Solace Premium Disc 2017 warr M54
252326-023	Frameset Solace Premium Disc 2017 warr L56
252326-024	Frameset Solace Premium Disc 2017 warr XL58
252326-025	Frameset Solace Premium Disc 2017 warr 2XL61
252327-019	Frameset Solace 10 Disc 2017 warr XXS47
252327-020	Frameset Solace 10 Disc 2017 warr XS49
252327-021	Frameset Solace 10 Disc 2017 warr S52
252327-022	Frameset Solace 10 Disc 2017 warr M54
252327-023	Frameset Solace 10 Disc 2017 warr L56
252327-024	Frameset Solace 10 Disc 2017 warr XL58
252327-025	Frameset Solace 10 Disc 2017 warr 2XL61
252328-019	Frameset Solace 10 2017 warr XXS47
252328-020	Frameset Solace 10 2017 warr XS49
252328-021	Frameset Solace 10 2017 warr S52
252328-022	Frameset Solace 10 2017 warr M54
252328-023	Frameset Solace 10 2017 warr L56
252328-024	Frameset Solace 10 2017 warr XL58
252328-025	Frameset Solace 10 2017 warr 2XL61
252329-019	Frameset CR1 10 2017 warr XXS47
252329-020	Frameset CR1 10 2017 warr XS49
252329-021	Frameset CR1 10 2017 warr S52
252329-022	Frameset CR1 10 2017 warr M54
252329-023	Frameset CR1 10 2017 warr L56
252329-024	Frameset CR1 10 2017 warr XL58
252329-025	Frameset CR1 10 2017 warr 2XL61
252330-020	Frameset Addict CX 20 Disc 17 warr XS49
252330-021	Frameset Addict CX 20 Disc 17 warr S52
252330-022	Frameset Addict CX 20 Disc 17 warr M54
252330-023	Frameset Addict CX 20 Disc 17 warr L56
252330-024	Frameset Addict CX 20 Disc 17 warr XL58
252331-014	Frameset Contessa SOLACE 15 DISC 17 warr XXS46
252331-015	Frameset Contessa SOLACE 15 DISC 17 warr XS48
252331-016	Frameset Contessa SOLACE 15 DISC 17 warr S51
252331-017	Frameset Contessa SOLACE 15 DISC 17 warr M53
252331-018	Frameset Contessa SOLACE 15 DISC 17 warr L55
252332-014	Frameset Contessa SOLACE 35 2017 warr XXS46

Article no.	Description
252332-015	Frameset Contessa SOLACE 35 2017 warr XS48
252332-016	Frameset Contessa SOLACE 35 2017 warr S51
252332-017	Frameset Contessa SOLACE 35 2017 warr M53
252332-018	Frameset Contessa SOLACE 35 2017 warr L55
252333-019	Frameset Addict 15 DI2 2017 warr XXS47
252333-020	Frameset Addict 15 DI2 2017 warr XS49
252333-021	Frameset Addict 15 DI2 2017 warr S52
252333-022	Frameset Addict 15 DI2 2017 warr M54
252333-023	Frameset Addict 15 DI2 2017 warr L56
252333-024	Frameset Addict 15 DI2 2017 warr XL58
252333-025	Frameset Addict 15 DI2 2017 warr 2XL61
252334-019	Frameset Foil premium 2017 Warranty XXS47
252334-020	Frameset Foil premium 2017 Warranty XS49
252334-021	Frameset Foil premium 2017 Warranty S52
252334-022	Frameset Foil premium 2017 Warranty M54
252334-023	Frameset Foil premium 2017 Warranty L56
252334-024	Frameset Foil premium 2017 Warranty XL58
252334-025	Frameset Foil premium 2017 Warranty 2XL61
252335-019	Frameset Foil RC 2017 Warranty BK/GRN XXS47
252335-020	Frameset Foil RC 2017 Warranty BK/GRN XS49
252335-021	Frameset Foil RC 2017 Warranty BK/GRN S52
252335-022	Frameset Foil RC 2017 Warranty BK/GRN M54
252335-023	Frameset Foil RC 2017 Warranty BK/GRN L56
252335-024	Frameset Foil RC 2017 Warranty BK/GRN XL58
252335-025	Frameset Foil RC 2017 Warranty BK/GRN 2XL61
252336-019	Frameset Foil 10 2017 warranty XXS47
252336-020	Frameset Foil 10 2017 warranty XS49
252336-021	Frameset Foil 10 2017 warranty S52
252336-022	Frameset Foil 10 2017 warranty M54
252336-023	Frameset Foil 10 2017 warranty L56
252336-024	Frameset Foil 10 2017 warranty XL58
252336-025	Frameset Foil 10 2017 warranty 2XL61
252338-222	Fork Speedster CX 10 Disc 2017 1size
252339-222	Fork Speedster CX 20 Disc 2017 1size
252340-222	Fork Speedster gravel 10 2017 1size
252341-222	Fork Speedster gravel 20 2017 1size
252342-222	Fork Speedster 10 2017 1size
252343-222	Fork Speedster 20 2017 1size
252344-222	Fork Speedster 30 2017 1size
252345-222	Fork Speedster 40 2017 1size
252346-222	Fork Speedster 50 2017 1size
252347-222	Fork Speedster 10 disc 2017 1size
252348-222	Fork Speedster 20 disc 2017 1size
252349-222	Fork Speedster 10 FB 2017 1size
252350-222	Fork Contessa Speedster 15 2017 1size
252351-222	Fork Contessa Speedster 25 2017 1size
252352-222	Fork Contessa Speedster 35 2017 1size
252353-222	Fork Contessa Speedster 45 2017 1size
252354-016	Fork Plasma Premium 2017 S51
252354-022	Fork Plasma Premium 2017 M54
252354-027	Fork Plasma Premium 2017 L57
252354-028	Fork Plasma Premium 2017 XL60
252355-016	Fork Plasma RC 2017 S51
252355-022	Fork Plasma RC 2017 M54
252355-027	Fork Plasma RC 2017 L57
252355-028	Fork Plasma RC 2017 XL60
252356-222	Fork Plasma 10 2017 1size
252357-222	Fork Plasma 20 2017 1size
252358-222	Fork Foil Premium 2017 1size
252359-222	Fork Foil RC 2017 BK/GRN 1size
252360-222	Fork Foil 10 2017 1size
252361-222	Fork Foil 20 2017 1size
252362-222	Fork Foil 30 2017 1size

Techbook_2019_BIKE_SCOTT-Sports_EN_301018.indd 173 30/10/18 01:33

SPARE PARTS 2017 continued

Article no.	Description
252363-222	Fork Addict - SL 2017 1size
252364-222	Fork Addict Premium Disc DI2 2017 1size
252365-222	Fork Addict RC DI2 2017 BK/GRN 1size
252366-222	Fork Addict 10 2017 1size
252367-222	Fork Addict 15 DI2 2017 1size
252368-222	Fork Addict 20 Disc 2017 1size
252369-222	Fork Addict 20 2017 1size
252370-222	Fork Addict 30 Disc 2017 1size
252371-222	Fork Addict 30 2017 1size
252372-222	Fork Addict Gravel 10 Disc 2017 1size
252373-222	Fork Addict Gravel 20 Disc 2017 1size
252374-222	Fork Solace Premium DI2 Disc 2017 1size
252375-222	Fork Solace 10 Disc 2017 1size
252376-245	Fork Solace 10 2017 47-54/56-61
252376-246	Fork Solace 10 2017 56-61
252377-222	Fork Solace 20 Disc 2017 1size
252378-245	Fork Solace 20 2017 47-54/56-61
252378-246	Fork Solace 20 2017 56-61
252379-245	Fork Solace 30 2017 47-54/56-61
252379-246	Fork Solace 30 2017 56-61
252380-222	Fork Solace 30 FB Disc 2017 1size
252381-222	Fork CR1 10 2017 1size
252382-222	Fork CR1 20 2017 1size
252383-222	Fork CR1 30 2017 1size
252384-222	Fork Addict CX 10 Disc 2017 1size
252385-222	Fork Addict CX 20 Disc 2017 1size
252386-222	Fork Contessa SOLACE 15 DISC 2017 1size
252387-222	Fork Contessa SOLACE 25 DISC 2017 1size
252388-222	Fork Contessa SOLACE 35 2017 1size
252389-222	Fork E-Silence EVO 2017 1size
252390-222	Fork Silence EVO 2017 1size
252391-222	Fork E-Silence SPEED 10 2017 1size
252392-222	Fork E-Silence SPEED 20 2017 1size
252393-222	Fork Silence 10 MEN 2017 1size
252394-222	Fork Silence 10 LADY 2017 1size
252395-222	Fork Silence 20 MEN 2017 1size
252396-222	Fork Silence 20 LADY 2017 1size
252397-222	Fork Silence 30 MEN 2017 1size
252398-222	Fork Silence 30 LADY 2017 1size
252399-222	Fork Silence SPEED 10 2017 1size
252400-222	Fork Silence SPEED 20 2017 1size
252401-222	Rear Shock Spark 120mm 17 X-fusion165x45 1size
252402-222	Hub rep kit Form TC-14811 / 12x148mm
252403-222	Hub rep kit Form CT-1702 / 5x141mm 1size
252404-222	Hub rep kit Form CT-142 / 12x142mm 1size
252406-0001240	E-bike crankset FSA isis 170mm /brose black 170mm
252408-222	E-bike/Silence chainring 44T +bashguard 1size
252409-222	E-bike chainring+spider 36T Brose/Aspect 1size
252410-222	E-bike Brose motor cover 1size
252411-222	E-bike light E-Silence EVO rear 2017 1size
252412-222	E-bike light E-Silence front 1size
252413-222	E-bike light E-Silence rear 2017 1size
252414-222	E-bike light E-Silence EVO front 2017 1size
252415-0001047	Rim Alex X-35 27.5 plus 32H black 27.5"
252416-0001047	Rim Alex X-25 27.5 32H black 27.5"
252417-0001049	Rim Alex X-25 29 32H black 29"
252418-0001047	Rim Syncros J19S disc 27.5 32H black 27.5"
252419-0001049	Rim Syncros J19S disc 29 32H black 29"
252420-141	Seatpost E-Silence 316
252421-154	Seatpost Foil 10 warranty only 2017 5mm
252421-156	Seatpost Foil 10 warranty only 2017 20mm
252422-154	Seatpost Foil premium Warranty 2017 5mm
252422-156	Seatpost Foil premium Warranty 2017 20mm

Article no.	Description
252423-154	Seatpost Foil RC Warranty 2017 5mm
252423-156	Seatpost Foil RC Warranty 2017 20mm
252424-154	Seatpost Foil 20 Warranty 2017 5mm
252424-156	Seatpost Foil 20 Warranty 2017 20mm
252425-154	Seatpost Foil 30 Warranty 2017 5mm
252425-156	Seatpost Foil 30 Warranty 2017 20mm
252439-222	Light Silence front stem mount 2017 1size
252440-222	Light Silence rear post mount 2017 1size
252441-255	Stem E/Silence adj. w/o light 2017 brwn met flk
252442-255	Stem Silence fix w/o light 2017 brwn met flk
252467-0001006	Front triangle E-Spark 720 + SH 2017 black S
252467-0001007	Front triangle E-Spark 720 + SH 2017 black M
252467-0001008	Front triangle E-Spark 720 + SH 2017 black L
252468-006	Front triangle E-Genius 730 + BO 2017 S
252468-007	Front triangle E-Genius 730 + BO 2017 M
252468-008	Front triangle E-Genius 730 + BO 2017 L
252469-005	Frame Aspect 710 green 2017 warranty XS
252469-006	Frame Aspect 710 green 2017 warranty S
252469-007	Frame Aspect 710 green 2017 warranty M
252469-008	Frame Aspect 710 green 2017 warranty L
252469-009	Frame Aspect 710 green 2017 warranty XL
252470-006	Frame Aspect 910 green 2017 warranty S
252470-007	Frame Aspect 910 green 2017 warranty M
252470-008	Frame Aspect 910 green 2017 warranty L
252470-009	Frame Aspect 910 green 2017 warranty XL
252470-010	Frame Aspect 910 green 2017 warranty XXL
252471-006	Frame Contessa Scale 920 17 warr S
252471-007	Frame Contessa Scale 920 17 warr M
252471-008	Frame Contessa Scale 920 17 warr L
252472-222	Frame Scale JR RC 24 disc 17 warr 1size
252473-222	Frame Scale JR + 24 2017 warr 1size
252474-222	Swingarm E-Spark 720 + 2017 1size
252475-0001222	Chainstays E-Genius 730 + 2017 black 1size
252476-0001222	Seatstays E-Genius 730 + 2017 black 1size
252477-019	Frameset Addict 10 2017 Warranty XXS47
252477-020	Frameset Addict 10 2017 Warranty XS49
252477-021	Frameset Addict 10 2017 Warranty S52
252477-022	Frameset Addict 10 2017 Warranty M54
252477-023	Frameset Addict 10 2017 Warranty L56
252477-024	Frameset Addict 10 2017 Warranty XL58
252477-025	Frameset Addict 10 2017 Warranty 2XL61
252478-019	Frameset CR1 30 thrd BB 2017 Warranty XXS47
252478-020	Frameset CR1 30 thrd BB 2017 Warranty XS49
252478-021	Frameset CR1 30 thrd BB 2017 Warranty S52
252478-022	Frameset CR1 30 thrd BB 2017 Warranty M54
252478-023	Frameset CR1 30 thrd BB 2017 Warranty L56
252478-024	Frameset CR1 30 thrd BB 2017 Warranty XL58
252478-025	Frameset CR1 30 thrd BB 2017 Warranty 2XL61
252479-0001006	Frameset E-Silence speed 10 2017 warr black S
252479-0001007	Frameset E-Silence speed 10 2017 warr black M
252479-0001008	Frameset E-Silence speed 10 2017 warr black L
252479-0001009	Frameset E-Silence speed 10 2017 warr black XL
252480-0001006	Frame Sub sport 30 men 17 black S
252480-0001007	Frame Sub sport 30 men 17 black M
252480-0001008	Frame Sub sport 30 men 17 black L
252480-0001009	Frame Sub sport 30 men 17 black XL
252481-0001006	Frame Sub sport 30 lady 17 black S
252481-0001007	Frame Sub sport 30 lady 17 black M
252481-0001008	Frame Sub sport 30 lady 17 black L
252482-222	Frameset Scale JR 24 2017 warr 1size
252483-0001222	Fork Volt-X 10 2017 black 1size
252484-222	Fork Volt-X 20 2017 1size
252485-222	Fork Volt-X 30 2017 1size

Techbook_2019_BIKE_SCOTT-Sports_EN_301018.indd 174 30/10/18 01:33

SPARE PARTS 2017 continued

Article no.	Description
254084-005	Frame Aspect 710 orange 2017 warranty XS
254084-006	Frame Aspect 710 orange 2017 warranty S
254084-007	Frame Aspect 710 orange 2017 warranty M
254084-008	Frame Aspect 710 orange 2017 warranty L
254084-009	Frame Aspect 710 orange 2017 warranty XL
254085-006	Frame Aspect 910 orange 2017 warranty S
254085-007	Frame Aspect 910 orange 2017 warranty M
254085-008	Frame Aspect 910 orange 2017 warranty L
254085-009	Frame Aspect 910 orange 2017 warranty XL
254085-010	Frame Aspect 910 orange 2017 warranty XXL
254086-019	Frameset Addict RCDi2 HMX BK/GRN 17 warr XXS47
254086-020	Frameset Addict RCDi2 HMX BK/GRN 17 warr XS49
254086-021	Frameset Addict RCDi2 HMX BK/GRN 17 warr S52
254086-022	Frameset Addict RCDi2 HMX BK/GRN 17 warr M54
254086-023	Frameset Addict RCDi2 HMX BK/GRN 17 warr L56
254086-024	Frameset Addict RCDi2 HMX BK/GRN 17 warr XL58
254086-025	Frameset Addict RCDi2 HMX BK/GRN 17 warr 2XL61
254087-222	SCO Front derailleur mount Spa17/Gen18
254088-222	Front derailleur mount Scale MY17 1size
254089-222	SCO FD blank Spa/Sca17/Gen18
254090-222	Dropout hanger boost TA12-SW carb MY17 1size
254091-222	Dropout hang boost TA12-SW DM carb MY17 1size
254092-222	Dropout hanger boost TA12 alloy MY17 1size
254093-222	Dropout hanger boost TA12 DM alloy MY17 1size
254094-222	Dropout hanger boost Q/R not direct MY17 1size
254095-222	Brake mount Scale/Spark 12/180mm MY17 1size
254096-222	Brake mount Scale/Spark 12/160mm MY17 1size
254097-222	Brake mount Scale/Spark QR/180mm MY17 1size
254098-222	Chainguide Scale small 30T-36T MY17 1size
254099-222	Chainguide Scale Large 30T-40T MY17 1size
254100-222	Chainguide set Spark RC MY17 1size
254101-222	Chainguide set Spark MY17 1size
254102-222	Cableguide Scale/Spark H-tube blnk MY17 1size
254103-222	Cableguide Scale/Spark H-tube 4 MY17 1size
254104-222	Cableguide Scale/Spark H-tube 5 MY17 1size
254105-222	Cableguide Scale/Spark H-tube 4-4 MY17 1size
254106-222	Cableguide Scale/Spark H-tube 4-5 MY17 1size
254107-222	Cableguide Scale/Spark H-tube 5-5 MY17 1size
254108-222	Cableguide Scale/Spark H-tube 4-5-5 MY17 1size
254109-222	Cableguide Scale/Spark H-tube 4-4-5 MY17 1size
254110-222	Cableguide Scale/Spark H-tube DI2 MY17 1size
254111-222	Cableguide Scale/Spark H-tube 4-DI2 MY17 1size
254112-222	Cableguide Scale/Spark H-tube 5-DI2 MY17 1size
254113-222	Cableguide Scale/Spark H-tube 4-5-DI2 17 1size
254114-222	SCO Cableguide Spa/Sca17/Gen18 out
254115-222	SCO Cableguide Spa17/Gen18 C-stay rub
254116-222	Cableguide Scale C-stay rubber MY17 1size
254117-222	Cableguide Spark D/T carb/alloy out MY17 1size
254118-222	SCO Shock rubber Spa17/Gen18 Fox Nude
254119-222	SCO Shock rubber Spa17/Gen18 Fox Float
254120-222	SCO Shock rubber Spa17/Gen18 X-Fusion
254121-222	SCO Shock noodle Spa17/Gen18 nude
254122-222	SCO Shock noodle Spa17/Gen18 Float
254123-222	Cableguide Spark Alloy FD/downtube MY17 1size
262035-222	Rear Shock Spark 120mm Fox Nude 2017 1size
262036-222	Rear Shock Spark 120mm Fox Nude 2017 Ksh 1size
262037-222	Rear Shock Spark 100mm Fox Nude 2017 1size
262038-222	Rear Shock Spark 100mm Fox Nude 2017 Ksh 1size
262039-222	Swingarm rep kit Spark 120mm 2017 1size
262040-222	Linkage bar Spark alloy 120mm 2017 1size
262041-222	Linkage bar Spark Carbon 120mm 2017 1size
262042-222	Linkage bar Spark alloy 100mm 2017 1size
262043-222	Linkage bar Spark Carbon 100mm 2017 1size

Article no.	Description
262044-222	Shock mount hardware Spark 2017 1size
262045-222	Axle RWS10 Road disc 100/12mm F. plugin 1size
262046-222	Axle RWS Rear+lever 148x12 boost plugin 1size
262047-222	Chainguide E-Aspect MY17 1size
262048-222	Hub rep kit Syncros Form CL-25/CL2611 1size
262049-222	Hub rep kit Syncros RP 2.0 Form F+R 1size
262050-222	Hub rep kit Syncros RP 2.0 Disc Form F+R 1size
262051-222	Hub rep Kit syncros Formula RXC-142 1size
262052-039	Front wheel Scale JR 20 Plus disc 2017 20"
262053-039	Rear wheel Scale JR 20 Plus disc 2017 20"
262054-043	Front wheel Scale JR 24 Plus disc 2017 24"
262055-043	Rear wheel Scale JR 24 Plus disc 2017 24"
262056-262	E-bike drive belt Conti e-silence 2017 1344
262057-222	E-bike chainring+spider 39T Conti/brose 1size
262059-0001047	Rim Syncros Alex X20 32H black 27.5"
262059-0001049	Rim Syncros Alex X20 32H black 29"
262059-0001158	Rim Syncros Alex X20 32H black 700C
262061-0001158	Rim Syncros Alex Race 22 24H black 700C
262062-0001158	Rim Syncros Alex Race 22 disc 28H black 700C
262063-158	Rim Syncros RP 2.0 disc Form 28H XRD-824 700C
262064-158	Rim Syncros RP 2.0 Formula 18H XR-201 700C
262065-158	Rim Syncros RP 2.0 Formula 24H XR-201 700C
262066-222	Chaingaurd E-silence MY17 1size
262067-222	Crankset Scale JR 24 + 2017 32T 152mm 1size
262068-222	Crankset Scale JR 20 + 2017 36T 140mm 1size
262069-257	Seatpost Syncros drop 2.0 W/O lever 31.6 100mm
262069-261	Seatpost Syncros drop 2.0 W/O lever 31.6 120mm
262070-222	Seatpost remote syncros 2.0 1size
262071-222	Seatpost remote syncros 2.5 1size
262072-257	Seatpost service air Cart kit Syncros2.0 100mm
262072-261	Seatpost service air Cart kit Syncros2.0 120mm
262073-257	Seatpost service air Cart kit Syncros2.5 100mm
262073-261	Seatpost service air Cart kit Syncros2.5 120mm
262074-222	Seatpost service a/base Syncros 2.0 1size
262075-222	E-silence Lockholder/rubber strap MY17 1size
262076-222	E-Silence lock blanking cover MY17 1size
262077-0135222	Fender set E-Silence F+R 2017 black matt 1size
262078-0135222	Fender set E-Silence F+R suspension 2017 black matt 1size
262079-0135222	Fender set Silence F+R 2017 black matt 1size
262079-2970222	Fender set Silence F+R 2017 toffee 1size
262079-2978222	Fender set Silence F+R 2017 black gloss 1size
262081-0271222	Carrier silence/E-silence warranty men cool grey 1size
262082-222	Headset spacer kit/topcap Syncros1.5 MTB 1size
262083-222	Headset spacer kit/topcap Syncros2.0 MTB 1size
262084-1040222	Saddle Scale RC/Speedster JR 2017 black/yellow 1size
262085-1004222	Saddle Scale JR 20/24 2017 black/blue 1size
262085-1043222	Saddle Scale JR 20/24 2017 black/green 1size
262085-1454222	Saddle Scale JR 20/24 2017 blue/orange 1size
262086-2278222	Saddle Voltage JR 20/24 2017 green/blue 1size
262086-4594222	Saddle Voltage JR 20/24 2017 green/grey 1size
262087-1009222	Saddle Voltage JR 16 2017 black/orange 1size
262088-1009222	Saddle Voltage JR 12 intg/post 2107 black/orange 1size
262210-006	Frame Contessa Spark 720 2017 warranty S
262210-007	Frame Contessa Spark 720 2017 warranty M
262210-008	Frame Contessa Spark 720 2017 warranty L
262211-222	Frame Voltage 24 disc/V brake 2017 warr 1size
262212-222	Frame volt X10 2017 warranty 1size
262213-222	Swingarm Contessa Spark RC700 2017 1size
262214-222	Swingarm Contessa Spark 700 2017 1size
262215-222	Swingarm Contessa Spark 710 1size
262216-222	Swingarm Contessa Spark 710+ 2017 1size
262217-222	Swingarm Contessa Spark 720+ 2017 1size
262218-222	Fork Scale JR 24+ 2017 1size

Techbook_2019_BIKE_SCOTT-Sports_EN_301018.indd 175 30/10/18 01:33

SPARE PARTS 2017 continued

Article no.	Description
262219-222	Fork Scale RC JR 24 Disc 2017 1size
262220-222	Fork Scale JR 24 rigid V-brake 2017 1size
262386-222	Fork Foil RC 2017 BK/YEL 1size
262387-222	Fork Addict RC DI2 2017 BK/YEL 1size
262388-019	Frameset Foil RC 2017 Warranty BK/YEL XXS47
262388-020	Frameset Foil RC 2017 Warranty BK/YEL XS49
262388-021	Frameset Foil RC 2017 Warranty BK/YEL S52
262388-022	Frameset Foil RC 2017 Warranty BK/YEL M54
262388-023	Frameset Foil RC 2017 Warranty BK/YEL L56
262388-024	Frameset Foil RC 2017 Warranty BK/YEL XL58
262388-025	Frameset Foil RC 2017 Warranty BK/YEL 2XL61
262390-019	Frameset Addict RCDi2 HMX BK/YEL 17 warr XXS47
262390-020	Frameset Addict RCDi2 HMX BK/YEL 17 warr XS49
262390-021	Frameset Addict RCDi2 HMX BK/YEL 17 warr S52
262390-022	Frameset Addict RCDi2 HMX BK/YEL 17 warr M54
262390-023	Frameset Addict RCDi2 HMX BK/YEL 17 warr L56
262390-024	Frameset Addict RCDi2 HMX BK/YEL 17 warr XL58
262390-025	Frameset Addict RCDi2 HMX BK/YEL 17 warr 2XL61
262392-019	Frameset Addict RC HMX BK/YEL 17 warr XXS47
262392-020	Frameset Addict RC HMX BK/YEL 17 warr XS49
262392-021	Frameset Addict RC HMX BK/YEL 17 warr S52
262392-022	Frameset Addict RC HMX BK/YEL 17 warr M54
262392-023	Frameset Addict RC HMX BK/YEL 17 warr L56
262392-024	Frameset Addict RC HMX BK/YEL 17 warr XL58
262392-025	Frameset Addict RC HMX BK/YEL 17 warr 2XL61
262393-019	Frameset Addict RC HMX BK/GRN 17 warr XXS47
262393-020	Frameset Addict RC HMX BK/GRN 17 warr XS49
262393-021	Frameset Addict RC HMX BK/GRN 17 warr S52
262393-022	Frameset Addict RC HMX BK/GRN 17 warr M54
262393-023	Frameset Addict RC HMX BK/GRN 17 warr L56
262393-024	Frameset Addict RC HMX BK/GRN 17 warr XL58
262393-025	Frameset Addict RC HMX BK/GRN 17 warr 2XL61
262623-222	Cableguide set E-silence/E-aspect MY17 1size
262624-047	Rim Syncros Alex MD27 disc 32H 27.5"
262625-006	Frame contessa Spark 730 2017 warranty S
262625-007	Frame contessa Spark 730 2017 warranty M
262625-008	Frame contessa Spark 730 2017 warranty L
262626-006	Frame Spark 760 2017 warranty S
262626-007	Frame Spark 760 2017 warranty M
262626-008	Frame Spark 760 2017 warranty L
262627-006	Frame Spark 960 2017 warranty S
262627-007	Frame Spark 960 2017 warranty M
262627-008	Frame Spark 960 2017 warranty L
262627-009	Frame Spark 960 2017 warranty XL
262628-222	Fork Big John 2017 1size
262629-222	Axle RWS10 Road disc 142/12mm R. plugin 1size
262630-222	Swingarm rep kit Spark RC 100MM 2017 1size
262631-222	Twinloc lever downclamp/seatpost MY17 1size
262638-222	E-bike sprocket Miranda Delta 15T 1size
262639-222	E-bike sprocket Miranda D.Boost 3mm 15T 1size
262640-222	E-bike sprocket Miranda Delta 8.65mm 15T 1size
263078-222	Seatpost Syncros service toolbox 2.0 1size
263079-222	Seatpost Syncros service toolbox 2.5 1size
263379-222	Rear Shock Spark 120mm Fox Float Perf 17 1size
263468-0036049	Rim Sync/DT XR1.0 28H 17 SC/SP RC 900 SL orange 29"
263469-0003049	Rim Sync/DT XR1.5 28H 17 SC/SP RC 900 Ul blue 29"
263470-0005049	Rim Sync/DT XR RC 28H 17 SC/SP RC 900 WC yellow 29"
263471-0002049	Rim Sync/DT XR2.0 28H 17 SC/SP RC 900 PR white 29"
263472-0036047	Rim Sync/DT XR1.0 28H 17 SC/SP RC 700 SL orange 27.5"
263473-0003047	Rim Sync/DT XR1.5 28H 17 SC/SP RC 700 Ul blue 27.5"
263474-0005047	Rim Sync/DT XR RC 28H 17 SC/SP RC 700 WC yellow 27.5"

Article no.	Description
263475-0002047	Rim Sync/DT XR2.0 28H 17 SC/SP RC 700 RP white 27.5"
263476-0003049	Rim Sync/DT XR1.0 28H '17 Spark 900 Ult blue 29"
263477-0001049	Rim Sync/DT XR1.5 28H '17 Spark 900 Prem black 29"
263478-0003047	Rim Sync/DT XR1.0 28H '17 Spark 700 Ult blue 27.5"
263479-0001047	Rim Sync/DT XR1.5 28H '17 Spark 700 Prem black 27.5"
263480-0006049	Rim Sync/DT XR2.0 28H '17 SC/SP 900 green 29"
263481-0036049	Rim Sync/DT XR2.0 28H '17 SC/SP 910 orange 29"
263482-0002049	Rim Sync/DT XR2.5 28H '17 SC/SP 920 white 29"
263483-0006047	Rim Sync/DT XR2.0 28H '17 SC/SP 700 green 27.5"
263484-0036047	Rim Sync/DT XR2.0 28H '17 SC/SP 710 orange 27.5"
263485-0002047	Rim Sync/DT XR2.5 28H '17 SC/SP 720 white 27.5"
263486-0036047	Rim Sync/DT TR1.5 Plus 28H '17 Spark 700 orange 27.5"
263487-2278047	Rim Sync/DT TR2.0 Plus 28H '17 SP/GE 710 green/ blue 27.5"
263488-1049047	Rim Sync/DT TR1.5 28H '17 Genius 700 PR grey/red 27.5"
263489-1294047	Rim Sync/DT TR2.0 28H '17 Genius 710 grey/orange 27.5"
263490-0006049	Rim Sync/DT TR2.5 28H '17 Genius 920 green 29"
263491-0005047	Rim Sync/DT TR2.5 28H '17 Genius 720 yellow 27.5"
263492-0036047	Rim Sync/DT TR1.5 Plus 28H '17 GE 700 orange 27.5"
263493-0036047	Rim Sync/DT TR1.5 Plus 28H '17 GE LT 700 orange 27.5"
263494-0036047	Rim Sync/DT DH 1.5 32H '17 Gambler 710 orange 27.5"
263495-0005047	Rim Sync/DT E TR 1.5 28H '17 E-SC/SP 700 yellow 27.5"
263496-0036047	Rim Sync/DT E TR 1.5 28H 17 E-GE 700 TND orange 27.5"
263497-0005158	Rim Sync/DT RR2.0 20H front '17 Foil 10 yellow 700C
263498-0005158	Rim Sync/DT RR2.0 24H rear '17 Foil 10 yellow 700C
263499-0004158	Rim Sync/DT RR2.0 20H front '17 Foil 20 red 700C
263500-0004158	Rim Sync/DT RR2.0 24H rear '17 Foil 20 red 700C
263501-0001158	Rim Sync/DT RP1.0 24H f/r 17 Addict PR D black 700C
263502-0011158	Rim Sync/DT RP1.5 20H front 17 Addict 10 grey 700C
263503-0011158	Rim Sync/DT RP1.5 24H rear '17 Addict 10 grey 700C
263504-1043158	Rim Sync/DT RP1.0 CarbDisc 24H f/r So'17 black/green 700C
263505-1042158	Rim Sync/DT RT1.0 CarbDisc 24H f/r'17 black/red 700C
263506-0005158	Rim Sync/DT RP1.0 CarbDisc 24H f/r Ad'17 yellow 700C
263507-0036158	Rim Sync/DT RP2.0 Disc 28H f/r '17 CX20 orange 700C
263508-0003047	Rim Sync/DT XR RC 28H 17 Cnt SC/SP RC700 blue 27.5"
263509-0011049	Rim Sync/DT XR2.0 28H '17 Cnt Scale 900 grey 29"
263510-0011047	Rim Sync/DT XR2.0 28H '17 Cnt SC/SP 700 grey 27.5"
263511-1100047	Rim Sync/DT XR2.5 28H '17 Spark 710 grey/blue 27.5"
263512-2489047	Rim Sync/DT XR2.0 Plus 28H '17 SP 710 yellow/green 27.5"
263513-0005047	Rim Sync/DT TR2.0 28H '17 Genius 700 yellow 27.5"
263868-0001222	E-bike Bosch dsp adapter E-SUB Sport '17 black 1size
263869-0001222	E-bike frame coverGr1 E-GeniusE-Scale'17 black 1size
263870-0001222	E-bike frame coverGr2 E-GeniusE-Scale'17 black 1size
263874-0001222	E-bike fork bumper E-Aspect MY17 black 1size
263875-0001222	E-bike CST Protector E-Aspect MY17 black 1size
263877-0001222	Fork Scale JR 24 susp. Disc 2017 black 1size
263878-0001222	Fork Scale JR 24 susp. V-brake 2017 black 1size
263999-222	Cableguide set Addict disc Mec/DI2 2017 1size
264026-222	Headset spacer kit/topcap Sync RR1.5/2.0
264047-222	Hub rep kit Formula DCL-360 rear
264048-0001158	Rim X15 disc 32H
264049-0001158	Rim Rodi disc 32H
264050-0001158	Rim Syncros Alex Race 22 28H
264483-222	Dropout hanger 142x12 DM Addict disc 17 1size
264484-0001222	Carrier E-Sub Tubus MY17 black 1size
264540-222	Seatstay E-Spark 700+ tuned 2017 1size
264541-222	Seatstay E-Spark 710+ 2017 1size
264542-222	Seatstay E-cont Spark 710+ 2017 1size
264543-222	Seatstay E-Spark 720 + 2017 1size
264579-222	Hub rep kit Formula CL-51 front 1size
264737-222	E-bike sprocket Conti Nuvinci 20T 1size
264924-9999222	E-bike swingarm rep kit E-Spark 2017 no color 1size

Techbook_2019_BIKE_SCOTT-Sports_EN_301018.indd 176 30/10/18 01:33

SPARE PARTS 2017 continued

Article no.	Description
265542-005	Frame Aspect 600Ltd Disc/V-brake XS
265542-006	Frame Aspect 600Ltd Disc/V-brake S
265542-007	Frame Aspect 600Ltd Disc/V-brake M
265542-008	Frame Aspect 600Ltd Disc/V-brake L
265542-009	Frame Aspect 600Ltd Disc/V-brake XL
265548-222	Chain SRAM XO1 Eagle 114 Links Warr only 1size
265757-0001866	SCO Spoke Xero Gr. StradaW/NipplesPAK-20 black 287mm
265757-0001867	SCO Spoke Xero Gr. StradaW/NipplesPAK-20 black 297mm
265757-0001868	SCO Spoke Xero Gr. StradaW/NipplesPAK-20 black 302mm
265758-0001869	SCO Spoke Xero Forza W/Nipples PAK-20 black 385mm
265758-0001870	SCO Spoke Xero Forza W/Nipples PAK-20 black 286mm
265758-0001871	SCO Spoke Xero Forza W/Nipples PAK-20 black 305mm
265758-0001873	SCO Spoke Xero Forza W/Nipples PAK-20 black 303mm
266000-9999874	SCO Shock mount bush set FOX Spark 17 no color 10x20mm
266001-9999874	SCO Shock mount bush set X-fu Spark 17 no color 10x20mm
266002-9999222	SCO E-Bike Battery Emergency Sand Bin no color 1size
266003-9999222	SCO E-Bike Battery Charging Shelf no color 1size
266260-9999875	SCO Tire Scale JR+ 24
266261-9999876	SCO Tire Scale JR+ 20
266321-222	SCO Tool set swingarm Spark 17 /Gen 18 1size
266768-9999195	SCO wheelset Sy/Form RP2.0 17 WTY no color 700C
266970-9999195	SCO wheelset Sy/Form RP2.0 disc 17 WTY no color 700C
267967-1017020	SCO Frame Foil Rio 17 war yellow/black XS49
267967-1017021	SCO Frame Foil Rio 17 war yellow/black S52
267967-1017022	SCO Frame Foil Rio 17 war yellow/black M54
267967-1017023	SCO Frame Foil Rio 17 war yellow/black L56
267967-1017024	SCO Frame Foil Rio 17 war yellow/black XL58
267968-1017222	SCO Fork Foil Rio 17 war yellow/black 1size
267969-1017006	SCO Front triangle Spark Glorious 11 war yellow/black S
267969-1017007	SCO Front triangle Spark Glorious 17 war yellow/black M
267969-1017008	SCO Front triangle Spark Glorious 17 war yellow/black L
267969-1017009	SCO Front triangle Spark Glorious 17 war yellow/black XL
267970-1017222	SCO Swingarm Spark Glorious 17 war yellow/black 1size
247163-1018222	Fork Speedster 50 2017 (CN) red/black 1size
271335-9999222	SCO Cableguide Scale/Spark H-tube uni 17

SPARE PARTS 2016

Article no.	Description
242167-006	Front triangle Spark 700 Ultimate 2016 S
242167-007	Front triangle Spark 700 Ultimate 2016 M
242167-008	Front triangle Spark 700 Ultimate 2016 L
242167-009	Front triangle Spark 700 Ultimate 2016 XL
242168-006	Front triangle Spark 700 Premium 2016 S
242168-007	Front triangle Spark 700 Premium 2016 M
242168-008	Front triangle Spark 700 Premium 2016 L
242168-009	Front triangle Spark 700 Premium 2016 XL
242169-006	Front triangle Spark 700 RC 2016 S
242169-007	Front triangle Spark 700 RC 2016 M
242169-008	Front triangle Spark 700 RC 2016 L
242169-009	Front triangle Spark 700 RC 2016 XL
242170-006	Front triangle Spark 710 2016 S
242170-007	Front triangle Spark 710 2016 M
242170-008	Front triangle Spark 710 2016 L
242170-009	Front triangle Spark 710 2016 XL
242171-006	Front triangle Spark 720 2016 S
242171-007	Front triangle Spark 720 2016 M
242171-008	Front triangle Spark 720 2016 L
242171-009	Front triangle Spark 720 2016 XL
242172-006	Front triangle Spark 730 2016 S
242172-007	Front triangle Spark 730 2016 M
242172-008	Front triangle Spark 730 2016 L
242172-009	Front triangle Spark 730 2016 XL
242173-006	Front triangle Spark 900 Premium 2016 S
242173-007	Front triangle Spark 900 Premium 2016 M
242173-008	Front triangle Spark 900 Premium 2016 L
242173-009	Front triangle Spark 900 Premium 2016 XL
242174-006	Front triangle Spark 900 RC 2016 S
242174-007	Front triangle Spark 900 RC 2016 M
242174-008	Front triangle Spark 900 RC 2016 L
242174-009	Front triangle Spark 900 RC 2016 XL
242175-006	Front triangle Spark 910 2016 S
242175-007	Front triangle Spark 910 2016 M
242175-008	Front triangle Spark 910 2016 L
242175-009	Front triangle Spark 910 2016 XL
242176-006	Front triangle Spark 920 2016 S
242176-007	Front triangle Spark 920 2016 M
242176-008	Front triangle Spark 920 2016 L
242176-009	Front triangle Spark 920 2016 XL
242177-006	Front triangle Spark 930 2016 S
242177-007	Front triangle Spark 930 2016 M
242177-008	Front triangle Spark 930 2016 L
242177-009	Front triangle Spark 930 2016 XL
242178-006	Front triangle Genius 700 Premium 2016 S
242178-007	Front triangle Genius 700 Premium 2016 M
242178-008	Front triangle Genius 700 Premium 2016 L
242178-009	Front triangle Genius 700 Premium 2016 XL
242179-006	Front triangle Genius 710 2016 S
242179-007	Front triangle Genius 710 2016 M
242179-008	Front triangle Genius 710 2016 L
242179-009	Front triangle Genius 710 2016 XL
242180-006	Front triangle Genius 720 2016 S
242180-007	Front triangle Genius 720 2016 M
242180-008	Front triangle Genius 720 2016 L
242180-009	Front triangle Genius 720 2016 XL
242181-006	Front triangle Genius 900 Tuned 2016 S
242181-007	Front triangle Genius 900 Tuned 2016 M
242181-008	Front triangle Genius 900 Tuned 2016 L
242181-009	Front triangle Genius 900 Tuned 2016 XL
242182-006	Front triangle Genius 910 2016 S
242182-007	Front triangle Genius 910 2016 M
242182-008	Front triangle Genius 910 2016 L

Techbook_2019_BIKE_SCOTT-Sports_EN_301018.indd 177 30/10/18 01:33

SPARE PARTS 2016 continued

Article no.	Description
242182-009	Front triangle Genius 910 2016 XL
242183-006	Front triangle Genius 920 2016 S
242183-007	Front triangle Genius 920 2016 M
242183-008	Front triangle Genius 920 2016 L
242183-009	Front triangle Genius 920 2016 XL
242184-006	Front triangle Genius 700+ Tuned 2016 S
242184-007	Front triangle Genius 700+ Tuned 2016 M
242184-008	Front triangle Genius 700+ Tuned 2016 L
242184-009	Front triangle Genius 700+ Tuned 2016 XL
242185-006	Front triangle Genius 710+ 2016 S
242185-007	Front triangle Genius 710+ 2016 M
242185-008	Front triangle Genius 710+ 2016 L
242185-009	Front triangle Genius 710+ 2016 XL
242186-006	Front triangle Genius 720+ 2016 S
242186-007	Front triangle Genius 720+ 2016 M
242186-008	Front triangle Genius 720+ 2016 L
242186-009	Front triangle Genius 720+ 2016 XL
242187-006	Front triangle Genius LT 700 Tuned 2016 S
242187-007	Front triangle Genius LT 700 Tuned 2016 M
242187-008	Front triangle Genius LT 700 Tuned 2016 L
242188-006	Front triangle Genius LT 710 2016 S
242188-007	Front triangle Genius LT 710 2016 M
242188-008	Front triangle Genius LT 710 2016 L
242189-006	Front triangle Genius LT 720 2016 S
242189-007	Front triangle Genius LT 720 2016 M
242189-008	Front triangle Genius LT 720 2016 L
242190-006	Front triangle Genius LT 700+ Tuned 2016 S
242190-007	Front triangle Genius LT 700+ Tuned 2016 M
242190-008	Front triangle Genius LT 700+ Tuned 2016 L
242191-006	Front triangle Genius LT 710+ 2016 S
242191-007	Front triangle Genius LT 710+ 2016 M
242191-008	Front triangle Genius LT 710+ 2016 L
242192-006	Front triangle Genius LT 720+ 2016 S
242192-007	Front triangle Genius LT 720+ 2016 M
242192-008	Front triangle Genius LT 720+ 2016 L
242193-006	Front triangle Gambler 710 2016 S
242193-007	Front triangle Gambler 710 2016 M
242193-008	Front triangle Gambler 710 2016 L
242194-006	Front triangle Gambler 720 2016 S
242194-007	Front triangle Gambler 720 2016 M
242194-008	Front triangle Gambler 720 2016 L
242195-006	Front triangle Gambler 730 2016 S
242195-007	Front triangle Gambler 730 2016 M
242195-008	Front triangle Gambler 730 2016 L
242196-006	Front triangle Voltage FR 710 2016 S
242196-007	Front triangle Voltage FR 710 2016 M
242196-008	Front triangle Voltage FR 710 2016 L
242197-006	Front triangle Voltage FR 720 2016 S
242197-007	Front triangle Voltage FR 720 2016 M
242197-008	Front triangle Voltage FR 720 2016 L
242198-006	Front triangle Voltage FR 730 2016 S
242198-007	Front triangle Voltage FR 730 2016 M
242198-008	Front triangle Voltage FR 730 2016 L
242199-006	Front triangle Cont Spark 700 RC 2016 S
242199-007	Front triangle Cont Spark 700 RC 2016 M
242199-008	Front triangle Cont Spark 700 RC 2016 L
242200-006	Front triangle Cont Genius 700 2016 S
242200-007	Front triangle Cont Genius 700 2016 M
242200-008	Front triangle Cont Genius 700 2016 L
242201-006	Front triangle E-Spark 710 2016 S
242201-007	Front triangle E-Spark 710 2016 M
242201-008	Front triangle E-Spark 710 2016 L
242202-006	Front triangle E-Spark 720 2016 S

Article no.	Description
242202-007	Front triangle E-Spark 720 2016 M
242202-008	Front triangle E-Spark 720 2016 L
242203-006	Front triangle E-Genius 910 2016 S
242203-007	Front triangle E-Genius 910 2016 M
242203-008	Front triangle E-Genius 910 2016 L
242203-009	Front triangle E-Genius 910 2016 XL
242204-006	Front triangle E-Genius 920 2016 S
242204-007	Front triangle E-Genius 920 2016 M
242204-008	Front triangle E-Genius 920 2016 L
242204-009	Front triangle E-Genius 920 2016 XL
242205-006	Front triangle E-Genius 710+ 2016 S
242205-007	Front triangle E-Genius 710+ 2016 M
242205-008	Front triangle E-Genius 710+ 2016 L
242205-009	Front triangle E-Genius 710+ 2016 XL
242206-006	Front triangle E-Genius 720+ 2016 S
242206-007	Front triangle E-Genius 720+ 2016 M
242206-008	Front triangle E-Genius 720+ 2016 L
242206-009	Front triangle E-Genius 720+ 2016 XL
242207-006	Front triangle E-Genius Cont 720+ 2016 S
242207-007	Front triangle E-Genius Cont 720+ 2016 M
242207-008	Front triangle E-Genius Cont 720+ 2016 L
242208-006	Frame Scale 700 SL 2016 Warr. only S
242208-007	Frame Scale 700 SL 2016 Warr. only M
242208-008	Frame Scale 700 SL 2016 Warr. only L
242208-009	Frame Scale 700 SL 2016 Warr. only XL
242209-006	Frame Scale 700 Premium 2016 Warr. only S
242209-007	Frame Scale 700 Premium 2016 Warr. only M
242209-008	Frame Scale 700 Premium 2016 Warr. only L
242209-009	Frame Scale 700 Premium 2016 Warr. only XL
242210-006	Frame Scale 700 RC 2016 Warr. only S
242210-007	Frame Scale 700 RC 2016 Warr. only M
242210-008	Frame Scale 700 RC 2016 Warr. only L
242210-009	Frame Scale 700 RC 2016 Warr. only XL
242211-006	Frame Scale 710 2016 Warr. only S
242211-007	Frame Scale 710 2016 Warr. only M
242211-008	Frame Scale 710 2016 Warr. only L
242211-009	Frame Scale 710 2016 Warr. only XL
242212-006	Frame Scale 900 SL 2016 Warr. only S
242212-007	Frame Scale 900 SL 2016 Warr. only M
242212-008	Frame Scale 900 SL 2016 Warr. only L
242212-009	Frame Scale 900 SL 2016 Warr. only XL
242213-006	Frame Scale 900 Premium 2016 Warr. only S
242213-007	Frame Scale 900 Premium 2016 Warr. only M
242213-008	Frame Scale 900 Premium 2016 Warr. only L
242213-009	Frame Scale 900 Premium 2016 Warr. only XL
242214-006	Frame Scale 900 RC 2016 Warr. only S
242214-007	Frame Scale 900 RC 2016 Warr. only M
242214-008	Frame Scale 900 RC 2016 Warr. only L
242214-009	Frame Scale 900 RC 2016 Warr. only XL
242215-006	Frame Scale 910 2016 Warr. only S
242215-007	Frame Scale 910 2016 Warr. only M
242215-008	Frame Scale 910 2016 Warr. only L
242215-009	Frame Scale 910 2016 Warr. only XL
242216-006	Frame Scale 740 2016 Warr. only S
242216-007	Frame Scale 740 2016 Warr. only M
242216-008	Frame Scale 740 2016 Warr. only L
242216-009	Frame Scale 740 2016 Warr. only XL
242217-006	Frame Scale 940 2016 Warr.y only S
242217-007	Frame Scale 940 2016 Warr.y only M
242217-008	Frame Scale 940 2016 Warr.y only L
242217-009	Frame Scale 940 2016 Warr.y only XL
242218-006	Frame Scale 760 2016 Warr. only S
242218-007	Frame Scale 760 2016 Warr. only M

Techbook_2019_BIKE_SCOTT-Sports_EN_301018.indd 178 30/10/18 01:33

SPARE PARTS 2016 continued

Article no.	Description
242218-008	Frame Scale 760 2016 Warr. only L
242218-009	Frame Scale 760 2016 Warr. only XL
242219-006	Frame Scale 960 2016 Warr. only S
242219-007	Frame Scale 960 2016 Warr. only M
242219-008	Frame Scale 960 2016 Warr. only L
242219-009	Frame Scale 960 2016 Warr. only XL
242219-010	Frame Scale 960 2016 Warr. only XXL
242220-006	Frame Scale 710+ 2016 Warr. only S
242220-007	Frame Scale 710+ 2016 Warr. only M
242220-008	Frame Scale 710+ 2016 Warr. only L
242220-009	Frame Scale 710+ 2016 Warr. only XL
242221-006	Frame Big Ed 2016 Warr. only S
242221-007	Frame Big Ed 2016 Warr. only M
242221-008	Frame Big Ed 2016 Warr. only L
242221-009	Frame Big Ed 2016 Warr. only XL
242222-006	Frame Big Jon 2016 Warr. only S
242222-007	Frame Big Jon 2016 Warr. only M
242222-008	Frame Big Jon 2016 Warr. only L
242222-009	Frame Big Jon 2016 Warr. only XL
242223-006	Frame Aspect 710 2016 Warr. only S
242223-007	Frame Aspect 710 2016 Warr. only M
242223-008	Frame Aspect 710 2016 Warr. only L
242223-009	Frame Aspect 710 2016 Warr. only XL
242224-006	Frame Aspect 910 2016 Warr. only S
242224-007	Frame Aspect 910 2016 Warr. only M
242224-008	Frame Aspect 910 2016 Warr. only L
242224-009	Frame Aspect 910 2016 Warr. only XL
242225-006	Frame Aspect 660 D+VB 2016 Warr. only S
242225-007	Frame Aspect 660 D+VB 2016 Warr. only M
242225-008	Frame Aspect 660 D+VB 2016 Warr. only L
242225-009	Frame Aspect 660 D+VB 2016 Warr. only XL
242226-222	Frame Voltage 0.1 2016 Warr.only 1size
242227-005	Frame Voltage 10 2016 Warr. only XS
242227-006	Frame Voltage 10 2016 Warr. only S
242227-007	Frame Voltage 10 2016 Warr. only M
242227-008	Frame Voltage 10 2016 Warr. only L
242227-009	Frame Voltage 10 2016 Warr. only XL
242228-006	Frame Spark 740 2016 Warr. only S
242228-007	Frame Spark 740 2016 Warr. only M
242228-008	Frame Spark 740 2016 Warr. only L
242228-009	Frame Spark 740 2016 Warr. only XL
242229-006	Frame Spark 940 2016 Warr. only S
242229-007	Frame Spark 940 2016 Warr. only M
242229-008	Frame Spark 940 2016 Warr. only L
242229-009	Frame Spark 940 2016 Warr. only XL
242230-006	Frame Genius 730 2016 Warr. only S
242230-007	Frame Genius 730 2016 Warr. only M
242230-008	Frame Genius 730 2016 Warr. only L
242230-009	Frame Genius 730 2016 Warr. only XL
242231-006	Frame Genius 930 2016 Warr. only S
242231-007	Frame Genius 930 2016 Warr. only M
242231-008	Frame Genius 930 2016 Warr. only L
242231-009	Frame Genius 930 2016 Warr. only XL
242232-006	Frame Cont Spark 700 2016 Warr. only S
242232-007	Frame Cont Spark 700 2016 Warr. only M
242232-008	Frame Cont Spark 700 2016 Warr. only L
242233-006	Frame Cont Genius 710 2016 Warr. only S
242233-007	Frame Cont Genius 710 2016 Warr. only M
242233-008	Frame Cont Genius 710 2016 Warr. only L
242234-006	Frame Cont Scale 700 RC 2016 Warr. only S
242234-007	Frame Cont Scale 700 RC 2016 Warr. only M
242234-008	Frame Cont Scale 700 RC 2016 Warr. only L
242235-005	Frame Cont Scale 700 2016 Warr. only XS

Article no.	Description
242235-006	Frame Cont Scale 700 2016 Warr. only S
242235-007	Frame Cont Scale 700 2016 Warr. only M
242235-008	Frame Cont Scale 700 2016 Warr. only L
242236-006	Frame Cont Scale 900 2016 Warr. only S
242236-007	Frame Cont Scale 900 2016 Warr. only M
242236-008	Frame Cont Scale 900 2016 Warr. only L
242237-005	Frame Contessa 710 2016 Warr. only XS
242237-006	Frame Contessa 710 2016 Warr. only S
242237-007	Frame Contessa 710 2016 Warr. only M
242237-008	Frame Contessa 710 2016 Warr. only L
242237-009	Frame Contessa 710 2016 Warr. only XL
242238-006	Frame E-Aspect 710 2016 Warr. only S
242238-007	Frame E-Aspect 710 2016 Warr. only M
242238-008	Frame E-Aspect 710 2016 Warr. only L
242238-009	Frame E-Aspect 710 2016 Warr. only XL
242239-007	Frame E-Aspect 910 2016 Warr. only M
242239-008	Frame E-Aspect 910 2016 Warr. only L
242239-009	Frame E-Aspect 910 2016 Warr. only XL
242240-045	Frame Scale JR 26 2016 Warr. only 26"
242241-045	Frame Voltage JR 26 2016 Warr. only 26"
242242-045	Frame Contessa JR 26 Warr. only 26"
242243-039	Frame Volt-X 10 2016 Warr. only 20"
242244-222	Chainstays Spark 700 Ultimate 2016 1size
242245-222	Chainstays Spark 700 Premium 2016 1size
242246-222	Chainstays Spark 700 RC 2016 1size
242247-222	Chainstays Spark 710 2016 1size
242248-222	Chainstays Spark 720 2016 1size
242249-222	Chainstays Spark 730 2016 1size
242250-222	Chainstays Spark 900 Premium 2016 1size
242251-222	Chainstays Spark 900 RC 2016 1size
242252-222	Chainstays Spark 910 2016 1size
242253-222	Chainstays Spark 920 2016 1size
242254-222	Chainstays Spark 930 2016 1size
242255-222	Chainstays Genius 700 Premium 2016 1size
242256-222	Chainstays Genius 710 2016 gloss 1size
242257-222	Chainstays Genius 720/30/cont 2016 matt 1size
242258-222	Chainstays Genius 900 Tuned 2016 1size
242259-222	Chainstays Genius 910 2016 gloss 1size
242260-222	Chainstays Genius 920/930 2016 matt 1size
242261-222	Chainstays Genius 700+ Tuned 2016 1size
242262-222	Chainstays Genius 710+ 2016 1size
242263-222	Chainstays Genius 720+ 2016 1size
242264-222	Chainstays Genius LT 700 Tuned 2016 1size
242265-222	Chainstays Genius LT 710 2016 1size
242266-222	Chainstays Genius LT 720 2016 1size
242267-222	Chainstays Genius LT 700+ Tuned 2016 1size
242268-222	Chainstays Genius LT 710+ 2016 1size
242269-222	Chainstays Genius LT 720+ 2016 1size
242270-222	Swingarm Gambler 710 2016 1size
242271-222	Swingarm Gambler 720 2016 1size
242272-222	Swingarm Gambler 730 2016 1size
242273-222	Chainstays Voltage FR 710 2016 1size
242274-222	Chainstays Voltage FR 720 2016 1size
242275-222	Chainstays Voltage FR 730 2016 1size
242276-222	Chainstays Contessa Spark 700 RC 2016 1size
242277-222	Chainstays Contessa Genius 700 2016 1size
242278-222	Chainstays E-Spark 710 2016 1size
242279-222	Chainstays E-Spark 720 2016 1size
242280-222	Chainstays E-Genius 910/920 2016 1size
242281-222	Chainstays E-Genius 710+/cont 720+ 2016 1size
242282-222	Chainstays E-Genius 720+ 2016 1size
242283-082	Seatstays Spark 700 Ultimate 2016 S/M
242283-083	Seatstays Spark 700 Ultimate 2016 L/XL

Techbook_2019_BIKE_SCOTT-Sports_EN_301018.indd 179 30/10/18 01:33

SPARE PARTS 2016 continued

Article no.	Description
242284-082	Seatstays Spark 700 Premium 2016 S/M
242284-083	Seatstays Spark 700 Premium 2016 L/XL
242285-082	Seatstays Spark 700 RC 2016 S/M
242285-083	Seatstays Spark 700 RC 2016 L/XL
242286-082	Seatstays Spark 710 2016 S/M
242286-083	Seatstays Spark 710 2016 L/XL
242287-082	Seatstays Spark 720 2016 S/M
242287-083	Seatstays Spark 720 2016 L/XL
242288-082	Seatstays Spark 730 2016 S/M
242288-083	Seatstays Spark 730 2016 L/XL
242289-006	Seatstays Spark 900 Premium 2016 S
242289-007	Seatstays Spark 900 Premium 2016 M
242289-008	Seatstays Spark 900 Premium 2016 L
242289-009	Seatstays Spark 900 Premium 2016 XL
242290-006	Seatstays Spark 900 RC 2016 S
242290-007	Seatstays Spark 900 RC 2016 M
242290-008	Seatstays Spark 900 RC 2016 L
242290-009	Seatstays Spark 900 RC 2016 XL
242291-006	Seatstays Spark 910 2016 S
242291-007	Seatstays Spark 910 2016 M
242291-008	Seatstays Spark 910 2016 L
242291-009	Seatstays Spark 910 2016 XL
242292-006	Seatstays Spark 920 2016 S
242292-007	Seatstays Spark 920 2016 M
242292-008	Seatstays Spark 920 2016 L
242292-009	Seatstays Spark 920 2016 XL
242293-006	Seatstays Spark 930 2016 S
242293-007	Seatstays Spark 930 2016 M
242293-008	Seatstays Spark 930 2016 L
242293-009	Seatstays Spark 930 2016 XL
242294-082	Seatstays Genius 700 Premium 2016 S/M
242294-083	Seatstays Genius 700 Premium 2016 L/XL
242295-082	Seatstays Genius 710 2016 S/M
242295-083	Seatstays Genius 710 2016 L/XL
242296-082	Seatstays Genius 720 2016 S/M
242296-083	Seatstays Genius 720 2016 L/XL
242297-082	Seatstays Genius 900 tuned 2016 S/M
242297-083	Seatstays Genius 900 tuned 2016 L/XL
242298-082	Seatstays Genius 910 2016 S/M
242298-083	Seatstays Genius 910 2016 L/XL
242299-082	Seatstays Genius 920 2016 S/M
242299-083	Seatstays Genius 920 2016 L/XL
242300-082	Seatstays Genius 700+ Tuned 2016 S/M
242300-083	Seatstays Genius 700+ Tuned 2016 L/XL
242301-082	Seatstays Genius 710+ 2016 S/M
242301-083	Seatstays Genius 710+ 2016 L/XL
242302-082	Seatstays Genius 720+ 2016 S/M
242302-083	Seatstays Genius 720+ 2016 L/XL
242303-222	Seatstays Genius LT 700 Tuned 2016 1size
242304-222	Seatstays Genius LT 710 2016 1size
242305-222	Seatstays Genius LT 720 2016 1size
242306-222	Seatstays Genius LT 700+ Tuned 2016 1size
242307-222	Seatstays Genius LT 710+ 2016 1size
242308-222	Seatstays Genius LT 720+ 2016 1size
242309-222	Seatstays Voltage FR 710 2016 1size
242310-222	Seatstays Voltage FR 720 2016 1size
242311-222	Seatstays Voltage FR 730 2016 1size
242312-008	Seatstays Contessa Spark 700 RC 2016 L
242312-082	Seatstays Contessa Spark 700 RC 2016 S/M
242313-008	Seatstays Contessa Genius 700 2016 L
242313-082	Seatstays Contessa Genius 700 2016 S/M
242314-222	Seatstays E-Spark 710 2016 1size
242315-222	Seatstays E-Spark 720 2016 1size

Article no.	Description
242316-222	Seatstays E-Genius 910 2016 1size
242317-222	Seatstays E-Genius 920 2016 1size
242318-222	Seatstays E-Genius 710+ 2016 1size
242319-222	Seatstays E-Genius 720+ 2016 1size
242320-222	Seatstays E-Genius Contessa 720+ 2016 1size
242321-006	Frame Sub Cross 10 2016 S
242321-007	Frame Sub Cross 10 2016 M
242321-008	Frame Sub Cross 10 2016 L
242321-009	Frame Sub Cross 10 2016 XL
242321-010	Frame Sub Cross 10 2016 XXL
242322-006	Frame Sub Cross 30 Solution 2016 S
242322-007	Frame Sub Cross 30 Solution 2016 M
242322-008	Frame Sub Cross 30 Solution 2016 L
242322-009	Frame Sub Cross 30 Solution 2016 XL
242323-006	Frame Sub Cross 40 Lady 2016 S
242323-007	Frame Sub Cross 40 Lady 2016 M
242323-008	Frame Sub Cross 40 Lady 2016 L
242323-009	Frame Sub Cross 40 Lady 2016 XL
242324-006	Frame Sub Sport 10 Men 2016 S
242324-007	Frame Sub Sport 10 Men 2016 M
242324-008	Frame Sub Sport 10 Men 2016 L
242324-009	Frame Sub Sport 10 Men 2016 XL
242325-006	Frame Sub Sport 10 Lady 2016 S
242325-007	Frame Sub Sport 10 Lady 2016 M
242325-008	Frame Sub Sport 10 Lady 2016 L
242326-006	Frame Sub Comfort 10 Uni 2016 S
242326-007	Frame Sub Comfort 10 Uni 2016 M
242326-008	Frame Sub Comfort 10 Uni 2016 L
242327-006	Frame Sub Comfort 10 Men 2016 S
242327-007	Frame Sub Comfort 10 Men 2016 M
242327-008	Frame Sub Comfort 10 Men 2016 L
242327-009	Frame Sub Comfort 10 Men 2016 XL
242328-006	Frame Sub Comfort 10 Lady 2016 S
242328-007	Frame Sub Comfort 10 Lady 2016 M
242328-008	Frame Sub Comfort 10 Lady 2016 L
242329-006	Frame E-Sub Sport Men 2016 S
242329-007	Frame E-Sub Sport Men 2016 M
242329-008	Frame E-Sub Sport Men 2016 L
242329-009	Frame E-Sub Sport Men 2016 XL
242330-006	Frame E-Sub Sport Lady 2016 S
242330-007	Frame E-Sub Sport Lady 2016 M
242330-008	Frame E-Sub Sport Lady 2016 L
242331-006	Frame E-Sub Tour Uni 2016 S
242331-007	Frame E-Sub Tour Uni 2016 M
242331-008	Frame E-Sub Tour Uni 2016 L
242332-006	Frame E-Sub Comfort Men 2016 S
242332-007	Frame E-Sub Comfort Men 2016 M
242332-008	Frame E-Sub Comfort Men 2016 L
242332-009	Frame E-Sub Comfort Men 2016 XL
242333-006	Frame E-Sub Comfort Uni 2016 S
242333-007	Frame E-Sub Comfort Uni 2016 M
242333-008	Frame E-Sub Comfort Uni 2016 L
242334-019	Frameset CR1 10 2016 int BB XXS47
242334-020	Frameset CR1 10 2016 int BB XS49
242334-021	Frameset CR1 10 2016 int BB S52
242334-022	Frameset CR1 10 2016 int BB M54
242334-023	Frameset CR1 10 2016 int BB L56
242334-024	Frameset CR1 10 2016 int BB XL58
242334-025	Frameset CR1 10 2016 int BB 2XL61
242335-019	Frameset CR1 30 2016 Stand BB XXS47
242335-020	Frameset CR1 30 2016 Stand BB XS49
242335-021	Frameset CR1 30 2016 Stand BB S52
242335-022	Frameset CR1 30 2016 Stand BB M54

Techbook_2019_BIKE_SCOTT-Sports_EN_301018.indd 180 30/10/18 01:33

SPARE PARTS 2016 continued

Article no.	Description
242335-023	Frameset CR1 30 2016 Stand BB L56
242335-024	Frameset CR1 30 2016 Stand BB XL58
242335-025	Frameset CR1 30 2016 Stand BB 2XL61
242336-019	Frameset Speedster 10 2016 XXS47
242336-020	Frameset Speedster 10 2016 XS49
242336-021	Frameset Speedster 10 2016 S52
242336-022	Frameset Speedster 10 2016 M54
242336-023	Frameset Speedster 10 2016 L56
242336-024	Frameset Speedster 10 2016 XL58
242336-025	Frameset Speedster 10 2016 2XL61
242337-019	Frameset Speedster 20 disc 2016 XXS47
242337-020	Frameset Speedster 20 disc 2016 XS49
242337-021	Frameset Speedster 20 disc 2016 S52
242337-022	Frameset Speedster 20 disc 2016 M54
242337-023	Frameset Speedster 20 disc 2016 L56
242337-024	Frameset Speedster 20 disc 2016 XL58
242337-025	Frameset Speedster 20 disc 2016 2XL61
242338-019	Frameset Speedster 20 FB 2016 XXS47
242338-020	Frameset Speedster 20 FB 2016 XS49
242338-021	Frameset Speedster 20 FB 2016 S52
242338-022	Frameset Speedster 20 FB 2016 M54
242338-023	Frameset Speedster 20 FB 2016 L56
242338-024	Frameset Speedster 20 FB 2016 XL58
242338-025	Frameset Speedster 20 FB 2016 2XL61
242339-005	Frameset Speedster CX 10 disc 2016 XS
242339-006	Frameset Speedster CX 10 disc 2016 S
242339-007	Frameset Speedster CX 10 disc 2016 M
242339-008	Frameset Speedster CX 10 disc 2016 L
242339-009	Frameset Speedster CX 10 disc 2016 XL
242339-020	Frameset Speedster CX 10 disc 2016 XS49
242339-021	Frameset Speedster CX 10 disc 2016 S52
242339-022	Frameset Speedster CX 10 disc 2016 M54
242339-023	Frameset Speedster CX 10 disc 2016 L56
242339-024	Frameset Speedster CX 10 disc 2016 XL58
242340-014	Frameset Con Solace 15 2016 XXS46
242340-015	Frameset Con Solace 15 2016 XS48
242340-016	Frameset Con Solace 15 2016 S51
242340-017	Frameset Con Solace 15 2016 M53
242340-018	Frameset Con Solace 15 2016 L55
242341-014	Frameset Con Speedster 15 2016 XXS46
242341-015	Frameset Con Speedster 15 2016 XS48
242341-016	Frameset Con Speedster 15 2016 S51
242341-017	Frameset Con Speedster 15 2016 M53
242341-018	Frameset Con Speedster 15 2016 L55
242342-006	Frameset E-Sub EVO 2016 S
242342-007	Frameset E-Sub EVO 2016 M
242342-008	Frameset E-Sub EVO 2016 L
242342-009	Frameset E-Sub EVO 2016 XL
242343-005	Frameset Sub Speed 10 2016 XS
242343-006	Frameset Sub Speed 10 2016 S
242343-007	Frameset Sub Speed 10 2016 M
242343-008	Frameset Sub Speed 10 2016 L
242343-009	Frameset Sub Speed 10 2016 XL
242344-005	Frameset Sub Speed 20 2016 XS
242344-006	Frameset Sub Speed 20 2016 S
242344-007	Frameset Sub Speed 20 2016 M
242344-008	Frameset Sub Speed 20 2016 L
242344-009	Frameset Sub Speed 20 2016 XL
242345-005	Frameset Sub Speed 30 2016 XS
242345-006	Frameset Sub Speed 30 2016 S
242345-007	Frameset Sub Speed 30 2016 M
242345-008	Frameset Sub Speed 30 2016 L
242345-009	Frameset Sub Speed 30 2016 XL

Article no.	Description
242346-006	Frameset Sub EVO 10 2016 S
242346-007	Frameset Sub EVO 10 2016 M
242346-008	Frameset Sub EVO 10 2016 L
242346-009	Frameset Sub EVO 10 2016 XL
242347-006	Frameset Sub EVO 20 Men 2016 S
242347-007	Frameset Sub EVO 20 Men 2016 M
242347-008	Frameset Sub EVO 20 Men 2016 L
242347-009	Frameset Sub EVO 20 Men 2016 XL
242348-006	Frameset Sub EVO 20 Lady 2016 S
242348-007	Frameset Sub EVO 20 Lady 2016 M
242348-008	Frameset Sub EVO 20 Lady 2016 L
242349-222	Fork Big Jon 2016 1size
242350-006	Fork Plasma Team issue 2016 S
242350-007	Fork Plasma Team issue 2016 M
242350-008	Fork Plasma Team issue 2016 L
242350-009	Fork Plasma Team issue 2016 XL
242351-006	Fork Plasma Premium 2016 S
242351-007	Fork Plasma Premium 2016 M
242351-008	Fork Plasma Premium 2016 L
242351-009	Fork Plasma Premium 2016 XL
242352-222	Fork Plasma 10 2016 1size
242353-222	Fork Plasma 20 2016 1size
242354-222	Fork Foil team Issue 2016 1size
242355-222	Fork Foil Premium 2016 1size
242356-222	Fork Foil 10 2016 1size
242357-222	Fork Foil 20 2016 1size
242358-222	Fork Foil 30 2016 1size
242359-222	Fork Addict SL 2016 1size
242360-222	Fork Addict Team Issue 2016 1size
242361-222	Fork Addict 10 2016 1size
242362-222	Fork Addict 15 2016 1size
242363-222	Fork Addict 20 2016 1size
242364-222	Fork Addict 30 2016 1size
242365-222	Fork Solace Premium Disc 2016 1size
242366-222	Fork Solace 10 Disc 2016 1size
242367-222	Fork Solace 10 2016 1size
242368-222	Fork Solace 20 Disc 2016 1size
242369-222	Fork Solace 20 2016 1size
242370-222	Fork Solace 30 FB Disc 2016 1size
242371-222	Fork CR1 10 2016 1size
242372-222	Fork CR1 20 2016 1size
242373-222	Fork CR1 30 2016 1size
242374-222	Fork Speedster 10 2016 1size
242375-222	Fork Speedster 20 2016 1size
242376-222	Fork Speedster 20 Disc 2016 1size
242377-222	Fork Speedster 30 2016 1size
242378-222	Fork Speedster 30 Disc 2016 1size
242379-222	Fork Speedster 40 2016 1size
242380-222	Fork Speedster 50 2016 1size
242381-222	Fork Speedster 50 FB 2016 1size
242382-222	Fork Speedster 60 2016 1size
242383-222	Fork Addict CX 10 Disc 2016 1size
242384-222	Fork Addict CX 20 Disc 2016 1size
242385-222	Fork Speedster CX 10 Disc 2016 1size
242386-222	Fork Speedster CX 20 Disc 2016 1size
242387-222	Fork Contessa Solace 15 2016 1size
242388-222	Fork Contessa Solace 25 2016 1size
242389-222	Fork Contessa Solace 35 2016 1size
242390-222	Fork Contessa Speedster 15 2016 1size
242391-222	Fork Contessa Speedster 25 2016 1size
242392-222	Fork Contessa Speedster 35 2016 1size
242393-222	Fork Contessa Speedster 45 2016 1size
242394-222	Fork E-Sub EVO 2016 1size

Techbook_2019_BIKE_SCOTT-Sports_EN_301018.indd 181 30/10/18 01:33

SPARE PARTS 2016 continued

Article no.	Description
242395-222	Fork Sub Speed 10 2016 1size
242396-222	Fork Sub Speed 20 2016 1size
242397-222	Fork Sub Speed 30 2016 1size
242398-222	Fork Sub EVO 10 2016 1size
242399-222	Fork Sub EVO 20 Men 2016 1size
242400-222	Fork Sub EVO 20 Lady 2016 1size
242401-222	Fork Sub EVO 30 Men 2016 1size
242402-222	Fork Sub EVO 30 Lady 2016 1size
242403-222	Fork Scale RC JR 24 2016 1size
242404-222	Fork Scale JR 24 Rigid 2016 1size
242405-222	Fork Volt-X 10 2016 1size
242406-222	Fork Volt-X 20 2016 1size
242407-222	Fork Volt-X 30 2016 1size
242408-0001047	Fork Suntour Raidon RL-R boost black 27.5
242409-222	Twinloc lever Nude 3 integ clamp down 1size
242410-222	Rideloc lever Integ clamp down 1size
242411-222	Rear shock FOX NUD3 DPS Kash 190*50 1size
242412-222	Rear shock FOX NUD3 DPS Kash 165*38 1size
242413-222	Rear shock FOX NUD3 DPS 190*50 1size
242414-222	Rear shock FOX NUD3 DPS 165*38 1size
242415-222	Rear shock FOX NUD3 DPS EVOL Kash 200*57 1size
242416-222	Rear shock FOX NUD3 DPS EVOL Kash 190*50 1size
242417-222	Rear shock FOX NUD3 DPS EVOL 200*57 1size
242418-222	Rear shock FOX NUD3 DPS EVOL 190*50 1size
242419-222	Rear shock Xfusion NUDE 190*50 1size
242420-222	Rear shock Xfusion NUDE 200*57 1size
242421-222	Rear shock Xfusion NUDE 165*38 1size
242422-222	Rear shock Genius FOX Float DPS 190*50 1size
242423-222	Rear shock FOX Float DPS 165*38 1size
242424-222	Rear shock FOX Float DPS 200*57 1size
242425-222	Rear shock Spark FOX Float DPS 190*50 1size
242426-222	Rear shock FOX NUD3 DPS EVOL Kash 215 1size
242427-222	Rear shock FOX NUD3 DPS EVOL 215 1size
242428-222	Rear shock FOX Float DPS 215 1size
242429-222	Axle RWS Alu thru 148MM / Ø12MM 1size
242430-222	Axle RWS Alu thru 197MM / Ø12MM 1size
242431-222	Axle RWS Front Road Disc >16 / Ø12MM 1size
242432-222	Axle RWS Alu thru 150MM / Ø12MM 1size
242433-222	Cable fixing set Addict Disc '16 1size
242434-222	Cable fixing set Foil '16 1size
242435-222	Chainguide set Addict CX '16 1size
242436-222	BB Cable guide integ Aspect 900 1size
242437-222	Hub rep kit Syncros Formula CL811 1size
242438-222	Hub rep kit Syncros Formula CL14811 1size
242439-222	Hub rep kit Syncros Formula CL148S 1size
242440-222	Hub rep kit Syncros Formula CT150 1size
242441-222	Hub rep kit Syncros Formula CT197 1size
242442-222	Hub rep kit Syncros Formula Road Team 1size
242443-222	Hub rep kit Syncros Formula Road Comp 1size
242444-222	Hub rep kit Sync Form Road Team Disc QR 1size
242445-222	Hub rep kit Sync Form Road Team Disc Ø12 1size
242446-240	E-bike crankset Miranda Delta Boost 17T 170mm
242446-242	E-bike crankset Miranda Delta Boost 17T 175mm
242447-222	E-bike sprocket Miranda Delta Boost 17T 1size
242448-0001222	E-bike integ bat. socket Unisex 2016 black 1size
242449-0001222	E-bike integ bat. socket Sport Tour 2016 black 1size
242450-222	E-bike Bosch Motor Cover 2016 1size
242451-0001048	Tire Schwalbe Rocket Ron EVO 27.5*2.8" black 27.5" Plus
242452-0001045	Tire Schwalbe Jumbo Jim EVO 26*4.8" black 26"
242453-0001048	Tire Schwalbe Nobby Nic EVO 27.5*2.8" black 27.5" Plus
242454-048	Rim tape Scale/Genius/Genius LT + 27.5" Plus
242455-048	Tube Scale/Genius/Genius LT + 27.5" Plus
242456-045	Rim tape Big Ed 26*4.8"/80mm orange

Article no.	Description
242457-045	Rim tape Big Jon 26*4.8"/80mm green
242458-045	Tube 26 Big Ed 4.8" 26"
242459-0001047	Rim alex Syncros X-40 32H black 27.5"
242460-0001158	Rim Cross X12 32H black 700C
242461-0001158	Rim Cross X3 32H black 700C
242462-0001158	Rim Mach 1 640 black 700C
242463-0001158	Rim Syncros CX disc 28H black 700C
242464-047	Schwalbe Procore set 27.5"
242465-222	Chainsuck protector Foil MY16 1size
242466-222	Gates Belt CDN 122T 1size
242467-222	Gates Belt CDN 118T 1size
242468-222	Gates Sprocket CDN 26T 1size
242469-222	Gates Sprocket CDN 24T 1size
242470-222	Gates Chainring CDX 46T 5B 1size
242471-222	Gates Chainring CDX 50T 5B 1size
242472-240	Crankset RF RXC db 36*22 Big Jon 2016 170mm
242472-242	Crankset RF RXC db 36*22 Big Jon 2016 175mm
242473-222	Bb set Big Jon 2016 Race Face 1size
242474-222	Seatpost Remote Xfusion Hilo 1size
242475-132	Seatpost Xfusion Hilo strate 31.6 125
242476-222	Seatclamp Foil 2016 1size
242477-154	Seatpost Foil Premium 2016 5mm
242477-156	Seatpost Foil Premium 2016 20mm
242478-154	Seatpost Foil Team Issue 2016 5mm
242478-156	Seatpost Foil Team Issue 2016 20mm
242479-154	Seatpost Foil 10 2016 5mm
242479-156	Seatpost Foil 10 2016 20mm
242480-154	Seatpost Foil 20 2016 5mm
242480-156	Seatpost Foil 20 2016 20mm
242481-154	Seatpost Foil 30 2016 5mm
242481-156	Seatpost Foil 30 2016 20mm
242482-053	Seatpost Syncros M3.0 27.2 350mm
242482-057	Seatpost Syncros M3.0 27.2 400mm
242483-222	Fender set Sub speed 10 2016 1size
242484-222	Fender set Sub speed 20 2016 1size
242485-222	Fender set Sub Speed 30 2016 1size
242486-222	Headset Compression kit Plasma 5 1size
242487-222	Headset Spacers kit Foil 2016 1size
242488-222	Headset Compression kit 1" 1/8 1size
242489-222	Headset Compression kit 1" 1/4 1size
242490-222	Saddle Contessa JR 26 2016 1size
242491-222	Saddle Contessa JR 24 2016 1size
242492-222	Saddle Contessa JR 20 2016 1size
242493-222	Saddle Contessa JR 16 2016 1size
242494-222	Saddle Contessa JR 12 2016 1size
242495-222	Saddle Scale JR 26 2016 1size
242496-222	Saddle Scale JR 24/20 2016 1size
242497-222	Saddle Scale JR 24/20 rigid 2016 1size
242498-222	Saddle Scale JR 24 RC 2016 1size
242499-222	Saddle Speedster JR 24 2016 1size
242500-222	Saddle Voltage JR 26 2016 1size
242501-222	Saddle Voltage JR 24 2016 1size
242502-222	Saddle Voltage JR 24 Disc 2016 1size
242503-222	Saddle Voltage JR 20 2016 1size
242504-222	Saddle Voltage JR 16 2016 1size
242505-222	Saddle Voltage JR 12 2016 1size
242506-222	Saddle Voltage Walker 2016 1size
242507-222	Saddle Contessa Walker 2016 1size
242514-222	Hub rep kit Syncros Formula CL71 1size
242545-222	Axle Alu Thru 197MM / Ø12MM Big Jon 1size
242546-222	Dropout hanger Ø12MM Big Jon 1size
242573-222	Axle Alu Thru 150mm / Ø15MM Big Jon 1size
242602-0001222	Chainring+Guard E-SUB/MTB 14 Bosch 17T black 1size

Techbook_2019_BIKE_SCOTT-Sports_EN_301018.indd 182 30/10/18 01:33

SPARE PARTS 2016 continued

Article no.	Description
242605-222	Rear shock FOX NUD3 DPS EVOL Kash 215*60 1size
242606-222	Rear shock FOX NUD3 DPS EVOL 215*60 1size
242607-222	Rear shock FOX Float DPS 215*60 1size
244750-020	Frameset Addict Gravel disc '16 War.only XS49
244750-021	Frameset Addict Gravel disc '16 War.only S52
244750-022	Frameset Addict Gravel disc '16 War.only M54
244750-023	Frameset Addict Gravel disc '16 War.only L56
244750-024	Frameset Addict Gravel disc '16 War.only XL58
244751-019	Frameset Addict SL HMX-SL 2016 War.only XXS47
244751-020	Frameset Addict SL HMX-SL 2016 War.only XS49
244751-021	Frameset Addict SL HMX-SL 2016 War.only S52
244751-022	Frameset Addict SL HMX-SL 2016 War.only M54
244751-023	Frameset Addict SL HMX-SL 2016 War.only L56
244751-024	Frameset Addict SL HMX-SL 2016 War.only XL58
244751-025	Frameset Addict SL HMX-SL 2016 War.only 2XL61
244752-019	Frameset Addict 10 HMF 2016 War.only XXS47
244752-020	Frameset Addict 10 HMF 2016 War.only XS49
244752-021	Frameset Addict 10 HMF 2016 War.only S52
244752-022	Frameset Addict 10 HMF 2016 War.only M54
244752-023	Frameset Addict 10 HMF 2016 War.only L56
244752-024	Frameset Addict 10 HMF 2016 War.only XL58
244752-025	Frameset Addict 10 HMF 2016 War.only 2XL61
244753-019	Frameset Solace Prem Di2 HMX 16 War.only XXS47
244753-020	Frameset Solace Prem Di2 HMX 16 War.only XS49
244753-021	Frameset Solace Prem Di2 HMX 16 War.only S52
244753-022	Frameset Solace Prem Di2 HMX 16 War.only M54
244753-023	Frameset Solace Prem Di2 HMX 16 War.only L56
244753-024	Frameset Solace Prem Di2 HMX 16 War.only XL58
244753-025	Frameset Solace Prem Di2 HMX 16 War.only 2XL61
244754-019	Frameset Foil 10 Mec/Di2 HMF 16 War.only XXS47
244754-020	Frameset Foil 10 Mec/Di2 HMF 16 War.only XS49
244754-021	Frameset Foil 10 Mec/Di2 HMF 16 War.only S52
244754-022	Frameset Foil 10 Mec/Di2 HMF 16 War.only M54
244754-023	Frameset Foil 10 Mec/Di2 HMF 16 War.only L56
244754-024	Frameset Foil 10 Mec/Di2 HMF 16 War.only XL58
244754-025	Frameset Foil 10 Mec/Di2 HMF 16 War.only 2XL61
244755-222	Dropout hanger Speedster Disc/CX '16 1size
244756-2658158	Rim Sync/DT RP1.5 18H Addict10 f 16 neon yellow 700C
244757-2658158	Rim Sync/DT RP1.5 24H Addict10 r 16 neon yellow 700C
244758-5327158	Rim Sync/DT RP2.0 18H Addict15 f 16 dodger blue 700C
244759-5327158	Rim Sync/DT RP2.0 24H Addict15 r 16 dodger blue 700C
244760-4858158	Rim Sync/DT RP2.0 D 24H Addict20 16 neon red 700C
244761-4858158	Rim Sync/DT RP2.0 18H Addict20 f 16 neon red 700C
244762-4858158	Rim Sync/DT RP2.0 24H Addict20 r 16 neon red 700C
244763-2658158	Rim Sync/DT RP1.0 D 24H Addict CX 16 neon yellow 700C
244764-0327158	Rim Sync/DT RP2.0 D 24H Add Grvl/CX20 16 neon orange 700C
244765-0327158	Rim Sync/DT RP1.0 D 24H Add/Sol Prem 16 neon orange 700C
244766-5328047	Rim Sync/DT TR 2.0 28H Cont Genius 16 ne pi sermon 27.5"
244767-4857047	Rim Sync/DT XR2.0 28H Cont Sc/Sp RC 16 neon blue 27.5"
244768-4857158	Rim Sync/DT RP2.0 18H Cont Solace15 f 16 neon blue 700C
244769-4857158	Rim Sync/DT RP2.0 24H Cont Solace15 r 16 neon blue 700C
244770-2658158	Rim Sync/DT RR2.0 20H Foil10 f 16 neon yellow 700C
244771-2658158	Rim Sync/DT RR2.0 24H Foil10 r 16 neon yellow 700C
244772-4858158	Rim Sync/DT RR2.0 20H Foil20 f 16 neon red 700C
244773-4858158	Rim Sync/DT RR2.0 24H Foil20 r 16 neon red 700C
244774-0327047	Rim Sync/DT FR570 32H Gambler 710 16 neon orange 27.5"
244775-2658047	Rim Sync/DT TR1.5 28H Genius700 Prem 16 neon yellow 27.5"

Article no.	Description
244776-0327047	Rim Sync/DT TR1.5 28H Genius LT/Tnd + 16 neon orange 27.5"
244777-5325047	Rim Sync/DT TR2.0 28H Genius710 16 neon lime 27.5"
244778-4858047	Rim Sync/DT TR2.5 28H Genius720 16 neon red 27.5"
244779-0327049	Rim Sync/DT TR1.0 28H Genius900 Tnd 16 neon orange 29"
244780-5325049	Rim Sync/DT TR2.0 28H Genius910 16 neon lime 29"
244781-4858049	Rim Sync/DT TR2.5 28H Genius920 16 neon red 29"
244782-4858047	Rim Sync/DT AM1.5 28H Genius LT Tnd 16 neon red 27.5"
244783-0327047	Rim Sync/DT XR1.0 28H Scale700 SL 16 neon orange 27.5"
244784-0327049	Rim Sync/DT XR1.0 28H Scale900 SL 16 neon orange 29"
244785-0327047	Rim Sync/DT XR1.5 28H Sc/Sp700 Prem 16 neon orange 27.5"
244786-2658047	Rim Sync/DT XR RC 28H Sc/Sp700 RC 16 neon yellow 27.5"
244787-5326047	Rim Sync/DT XR2.0 28H Sc/Sp710 whi/neon red 27.5"
244788-0350047	Rim Sync/DT XR2.5 28H Sc/Sp720 neon green 27.5"
244789-0327049	Rim Sync/DT XR1.5 28H Sc/Sp900 Prem 16 neon orange 29"
244790-2658049	Rim Sync/DT XR RC 28H Sc/Sp900 RC 16 neon yellow 29"
244791-5326049	Rim Sync/DT XR2.0 28H Sc/Sp910 whi/neon red 29"
244792-0350049	Rim Sync/DT XR2.5 28H Sc/Sp920 neon green 29"
244793-2658158	Rim Sync/DT RP2.0 D 24H Solace10 16 neon yellow 700C
244794-2658158	Rim Sync/DT RP2.0 18H Solace10 f 16 neon yellow 700C
244795-2658158	Rim Sync/DT RP2.0 24H Solace10 r 16 neon yellow 700C
244796-4858047	Rim Sync/DT XR1.0 28H Spark700 Ult 16 neon red 27.5"
244909-0001222	Complete Flip/Flop head+hose FP3.0 MY16
244910-222	Headset Kit Voltage FR10 only
245450-222	Fd mount clamp Big John 2016
245451-222	Chainsuck protector E-Genius/Plus 16
245452-222	Headset Bearing kit Foil 2016
246375-006	Frame Aspect 660 Disc 2016 Warr. only S
246375-007	Frame Aspect 660 Disc 2016 Warr. only M
246375-008	Frame Aspect 660 Disc 2016 Warr. only L
246375-009	Frame Aspect 660 Disc 2016 Warr. only XL
246376-0001047	Rim alex X-23 disc 32H BK 27.5
246376-0001049	Rim alex X-23 disc 32H BK 29
246378-222	CSP Pre shape E-Genius/E-Genius+ '16
246386-0001222	Brake Voltage-X30 rear warranty
246985-2978045	Fork Zoom 565 Aspect 660 '16 War.only black gloss 26"
246986-2978045	Fork Zoom 565 Aspect 670 '16 War.only black gloss 26"
246987-0135047	Fork Zoom 565 Aspect 760 '16 War.only black matt 27.5"
246988-0135047	Fork Zoom 565 Aspect 770 '16 War.only black matt 27.5"
246989-0135047	Fork Zoom 565 Aspect 765 '16 War.only black matt 27.5"
246990-0135049	Fork Zoom 565 Aspect 960 '16 War.only black matt 29"
246991-0135049	Fork Zoom 565 Aspect 970 '16 War.only black matt 29"
246992-0135045	Fork Zoom 565 Voltage Jr26 '16 War.only black matt 26"
246993-2979045	Fork Zoom 565 Contes. Jr26 '16 War.only white gloss 26"
246994-2978045	Fork Zoom 565 Contes. 650 '16 War.only black gloss 26"
246995-0135047	Fork Zoom 565 Contes. 730 '16 War.only black matt 27.5"
246996-0196047	Fork Zoom 565 Contes. 740 '16 War.only white matt 27.5"
250399-222	Light Front Spanninga Kendo Dynamo Warr
250400-222	Light Rear Spanninga Solo 16 Warranty one size
250401-222	Light Rear Spanninga Plateo 16 Warranty one size
250511-222	Light Front Spanninga Kendo E-bike Warr one size
251927-139	Seatpost Syncros FL1.0 25mm BLK recall
266260-9999875	SCO Tyre Scale JR+ 24
266261-9999876	SCO Tyre Scale JR+ 20
268321-0135222	SCO Chainstay Spark 900 alloy 12-16 war Bk matt
268321-0288222	SCO Chainstay Spark 900 alloy 12-16 war Bk gloss
274161-0001222	Fork Speedster 30 Disc 2016 (CN) black 1size
274162-9999222	BB Cable guide integ Aspect 900 (TW) no color 1size

Techbook_2019_BIKE_SCOTT-Sports_EN_301018.indd 183 30/10/18 01:33

SPARE PARTS 2015

Article no.	Description
216325-0001	Rim Alex C-1000 32H 24" black
216325-0002	Rim Alex C-1000 32H 24" white
239062-006	Front triangle Spark 700 Ultimate 2015 S
239062-007	Front triangle Spark 700 Ultimate 2015 M
239062-008	Front triangle Spark 700 Ultimate 2015 L
239062-009	Front triangle Spark 700 Ultimate 2015 XL
239063-006	Front triangle Spark 700 SL 2015 S
239063-007	Front triangle Spark 700 SL 2015 M
239063-008	Front triangle Spark 700 SL 2015 L
239063-009	Front triangle Spark 700 SL 2015 XL
239064-006	Front triangle Spark 700 Premium 2015 S
239064-007	Front triangle Spark 700 Premium 2015 M
239064-008	Front triangle Spark 700 Premium 2015 L
239064-009	Front triangle Spark 700 Premium 2015 XL
239065-006	Front triangle Spark 700 RC 2015 S
239065-007	Front triangle Spark 700 RC 2015 M
239065-008	Front triangle Spark 700 RC 2015 L
239065-009	Front triangle Spark 700 RC 2015 XL
239066-006	Front triangle Spark 710 2015 S
239066-007	Front triangle Spark 710 2015 M
239066-008	Front triangle Spark 710 2015 L
239066-009	Front triangle Spark 710 2015 XL
239067-006	Front triangle Spark 720 2015 S
239067-007	Front triangle Spark 720 2015 M
239067-008	Front triangle Spark 720 2015 L
239067-009	Front triangle Spark 720 2015 XL
239068-006	Front triangle Spark 730 2015 S
239068-007	Front triangle Spark 730 2015 M
239068-008	Front triangle Spark 730 2015 L
239068-009	Front triangle Spark 730 2015 XL
239069-006	Front triangle Spark 900 SL 2015 S
239069-007	Front triangle Spark 900 SL 2015 M
239069-008	Front triangle Spark 900 SL 2015 L
239069-009	Front triangle Spark 900 SL 2015 XL
239070-006	Front triangle Spark 900 Premium 2015 S
239070-007	Front triangle Spark 900 Premium 2015 M
239070-008	Front triangle Spark 900 Premium 2015 L
239070-009	Front triangle Spark 900 Premium 2015 XL
239071-006	Front triangle Spark 900 RC 2015 S
239071-007	Front triangle Spark 900 RC 2015 M
239071-008	Front triangle Spark 900 RC 2015 L
239071-009	Front triangle Spark 900 RC 2015 XL
239072-006	Front triangle Spark 910 2015 S
239072-007	Front triangle Spark 910 2015 M
239072-008	Front triangle Spark 910 2015 L
239072-009	Front triangle Spark 910 2015 XL
239073-006	Front triangle Spark 920 2015 S
239073-007	Front triangle Spark 920 2015 M
239073-008	Front triangle Spark 920 2015 L
239073-009	Front triangle Spark 920 2015 XL
239074-006	Front triangle Spark 930 2015 S
239074-007	Front triangle Spark 930 2015 M
239074-008	Front triangle Spark 930 2015 L
239074-009	Front triangle Spark 930 2015 XL
239075-006	Front triangle Genius 700 tuned 2015 S
239075-007	Front triangle Genius 700 tuned 2015 M
239075-008	Front triangle Genius 700 tuned 2015 L
239075-009	Front triangle Genius 700 tuned 2015 XL
239076-006	Front triangle Genius 700 Premium 2015 S
239076-007	Front triangle Genius 700 Premium 2015 M
239076-008	Front triangle Genius 700 Premium 2015 L
239076-009	Front triangle Genius 700 Premium 2015 XL
239077-006	Front triangle Genius 710 2015 S
239077-007	Front triangle Genius 710 2015 M
239077-008	Front triangle Genius 710 2015 L
239077-009	Front triangle Genius 710 2015 XL
239078-006	Front triangle Genius 720 2015 S
239078-007	Front triangle Genius 720 2015 M
239078-008	Front triangle Genius 720 2015 L
239078-009	Front triangle Genius 720 2015 XL
239079-006	Front triangle Genius 730 2015 S
239079-007	Front triangle Genius 730 2015 M
239079-008	Front triangle Genius 730 2015 L
239079-009	Front triangle Genius 730 2015 XL
239080-006	Front triangle Genius 740 2015 S
239080-007	Front triangle Genius 740 2015 M
239080-008	Front triangle Genius 740 2015 L
239080-009	Front triangle Genius 740 2015 XL
239081-006	Front triangle Genius 900 tuned 2015 S
239081-007	Front triangle Genius 900 tuned 2015 M
239081-008	Front triangle Genius 900 tuned 2015 L
239081-009	Front triangle Genius 900 tuned 2015 XL
239082-006	Front triangle Genius 910 2015 S
239082-007	Front triangle Genius 910 2015 M
239082-008	Front triangle Genius 910 2015 L
239082-009	Front triangle Genius 910 2015 XL
239083-006	Front triangle Genius LT 700 tuned 2015 S
239083-007	Front triangle Genius LT 700 tuned 2015 M
239083-008	Front triangle Genius LT 700 tuned 2015 L
239084-006	Front triangle Genius LT 710 2015 S
239084-007	Front triangle Genius LT 710 2015 M
239084-008	Front triangle Genius LT 710 2015 L
239085-006	Front triangle Genius LT 720 2015 S
239085-007	Front triangle Genius LT 720 2015 M
239085-008	Front triangle Genius LT 720 2015 L
239086-006	Front triangle Gambler 710 2015 S
239086-007	Front triangle Gambler 710 2015 M
239086-008	Front triangle Gambler 710 2015 L
239087-006	Front triangle Gambler 720 2015 S
239087-007	Front triangle Gambler 720 2015 M
239087-008	Front triangle Gambler 720 2015 L
239088-006	Front triangle Gambler 730 2015 S
239088-007	Front triangle Gambler 730 2015 M
239088-008	Front triangle Gambler 730 2015 L
239089-006	Front triangle Voltage FR 710 2015 S
239089-007	Front triangle Voltage FR 710 2015 M
239089-008	Front triangle Voltage FR 710 2015 L
239090-006	Front triangle Voltage FR 720 2015 S
239090-007	Front triangle Voltage FR 720 2015 M
239090-008	Front triangle Voltage FR 720 2015 L
239091-006	Front triangle Voltage FR 730 2015 S
239091-007	Front triangle Voltage FR 730 2015 M
239091-008	Front triangle Voltage FR 730 2015 L
239092-006	Front triangle E-Spark 710 2015 S
239092-007	Front triangle E-Spark 710 2015 M
239092-008	Front triangle E-Spark 710 2015 L
239092-009	Front triangle E-Spark 710 2015 XL
239093-006	Front triangle E-Spark 720 2015 S
239093-007	Front triangle E-Spark 720 2015 M
239093-008	Front triangle E-Spark 720 2015 L
239093-009	Front triangle E-Spark 720 2015 XL
239094-006	Front triangle Contessa Spark 700 RC 15' S
239094-007	Front triangle Contessa Spark 700 RC 15' M
239094-008	Front triangle Contessa Spark 700 RC 15' L
239095-006	Front triangle Contessa Genuis 700 2015 S
239095-007	Front triangle Contessa Genuis 700 2015 M

SPARE PARTS 2015 continued

Article no.	Description
239095-008	Front triangle Contessa Genuis 700 2015 L
239096-006	Front triangle Contessa Genius 710 2015 S
239096-007	Front triangle Contessa Genius 710 2015 M
239096-008	Front triangle Contessa Genius 710 2015 L
239097-006	Front triangle Contessa Spark 700 2015 S
239097-007	Front triangle Contessa Spark 700 2015 M
239097-008	Front triangle Contessa Spark 700 2015 L
239098-222	Chainstay Spark 700 Ultimate 2015 1size
239099-222	Chainstay Spark 700 SL 2015 1size
239100-222	Chainstay Spark 700 Premium 2015 1size
239101-222	Chainstay Spark 700 RC 2015 1size
239102-222	Chainstay Spark 710 2015 1size
239103-222	Chainstay Spark 720 2015 1size
239104-222	Chainstay Spark 730 2015 1size
239105-222	Chainstay Spark 900 Premium 2015 1size
239106-222	Chainstay Spark 900 RC 2015 1size
239107-222	Chainstay Spark 900 SL 2015 1size
239108-222	Chainstay Spark 910 2015 1size
239109-222	Chainstay Spark 920 2015 1size
239110-222	Chainstay Spark 930 2015 1size
239111-222	Chainstay Genius 700 Tuned/Prem 2015 1size
239112-222	Chainstay Genius 700 Premium 2015 1size
239113-222	Chainstay Genius 710/730 2015 1size
239114-222	Chainstay Genius 720 2015 1size
239115-222	Chainstay Genius 730 2015 1size
239116-222	Chainstay Genius 900 Tuned 2015 1size
239117-222	Chainstay Genius 910/930 2015 1size
239119-222	Chainstay Genius 740 2015 1size
239120-222	Chainstay Genius LT 700 Tuned 2015 1size
239121-222	Chainstay Genius LT 710 2015 1size
239122-222	Chainstay Genius LT 720 2015 1size
239123-222	Swingarm Gambler 710 2015 1size
239124-222	Swingarm Gambler 720 2015 1size
239125-222	Swingarm Gambler 730 2015 1size
239126-222	Chainstay Voltage FR 710 2015 1size
239127-222	Chainstay Voltage FR 720 2015 1size
239128-222	Chainstay Voltage FR 730 2015 1size
239129-222	Chainstay E-Spark 710 2015 1size
239130-222	Chainstay E-Spark 720 2015 1size
239131-222	Chainstay Contessa Spark 700 RC 2015 1size
239132-222	Chainstay Contessa Genius 710 2015 1size
239133-222	Chainstay Contessa Spark 700 2015 1size
239134-082	Seatstay Spark 700 Ultim/SL/RC 2015 S/M
239134-083	Seatstay Spark 700 Ultim/SL/RC 2015 L/XL
239135-082	Seatstay Spark 700 SL 2015 S/M
239135-083	Seatstay Spark 700 SL 2015 L/XL
239136-082	Seatstay Spark 700 Premium 2015 S/M
239136-083	Seatstay Spark 700 Premium 2015 L/XL
239137-082	Seatstay Spark 700 RC 2015 S/M
239137-083	Seatstay Spark 700 RC 2015 L/XL
239138-082	Seatstay Spark 710 2015 S/M
239138-083	Seatstay Spark 710 2015 L/XL
239139-082	Seatstay Spark 720 2015 S/M
239139-083	Seatstay Spark 720 2015 L/XL
239140-082	Seatstay Spark 730 2015 S/M
239140-083	Seatstay Spark 730 2015 L/XL
239141-006	Seatstay Spark 900 SL/RC 2015 S
239141-007	Seatstay Spark 900 SL/RC 2015 M
239141-008	Seatstay Spark 900 SL/RC 2015 L
239141-009	Seatstay Spark 900 SL/RC 2015 XL
239142-006	Seatstay Spark 900 Premium 2015 S
239142-007	Seatstay Spark 900 Premium 2015 M
239142-008	Seatstay Spark 900 Premium 2015 L

Article no.	Description
239142-009	Seatstay Spark 900 Premium 2015 XL
239144-006	Seatstay Spark 910 2015 S
239144-007	Seatstay Spark 910 2015 M
239144-008	Seatstay Spark 910 2015 L
239144-009	Seatstay Spark 910 2015 XL
239145-006	Seatstay Spark 920 2015 S
239145-007	Seatstay Spark 920 2015 M
239145-008	Seatstay Spark 920 2015 L
239145-009	Seatstay Spark 920 2015 XL
239146-006	Seatstay Spark 930 2015 S
239146-007	Seatstay Spark 930 2015 M
239146-008	Seatstay Spark 930 2015 L
239146-009	Seatstay Spark 930 2015 XL
239147-082	Seatstay Genius 700 Premium 2015 S/M
239147-083	Seatstay Genius 700 Premium 2015 L/XL
239148-082	Seatstay Genius 710 2015 S/M
239148-083	Seatstay Genius 710 2015 L/XL
239149-082	Seatstay Genius 720 2015 S/M
239149-083	Seatstay Genius 720 2015 L/XL
239150-082	Seatstay Genius 730 2015 S/M
239150-083	Seatstay Genius 730 2015 L/XL
239151-082	Seatstay Genius 740 2015 S/M
239151-083	Seatstay Genius 740 2015 L/XL
239152-082	Seatstay Genius 700 Tuned 2015 S/M
239152-083	Seatstay Genius 700 Tuned 2015 L/XL
239153-006	Seatstay Genius 900 Tuned 2015 S
239153-007	Seatstay Genius 900 Tuned 2015 M
239153-008	Seatstay Genius 900 Tuned 2015 L
239153-009	Seatstay Genius 900 Tuned 2015 XL
239154-006	Seatstay Genius 910 2015 S
239154-007	Seatstay Genius 910 2015 M
239154-008	Seatstay Genius 910 2015 L
239154-009	Seatstay Genius 910 2015 XL
239155-006	Seatstay Genius 930 2015 S
239155-007	Seatstay Genius 930 2015 M
239155-008	Seatstay Genius 930 2015 L
239155-009	Seatstay Genius 930 2015 XL
239156-222	Seatstay Genius LT 700 Tuned 2015 1size
239157-222	Seatstay Genius LT 710 2015 1size
239158-222	Seatstay Genius LT 720 2015 1size
239159-222	Seatstay Voltage FR 710 2015 1size
239160-222	Seatstay Voltage FR 720 2015 1size
239161-222	Seatstay Voltage FR 730 2015 1size
239162-222	Seatstay E-Spark 710 2015 1size
239163-222	Seatstay E-Spark 720 2015 1size
239164-008	Seatstay Contessa Spark 700 RC 2015 L
239164-082	Seatstay Contessa Spark 700 RC 2015 S/M
239165-008	Seatstay Contessa Genius 710 2015 L
239165-082	Seatstay Contessa Genius 710 2015 S/M
239166-008	Seatstay Contessa Spark 700 2015 L
239166-082	Seatstay Contessa Spark 700 2015 S/M
239167-0001222	Linkage bar set Voltage FR MY 2015 black 1size
239168-0001222	Shock mount set Voltage FR 2015 black 1size
239169-222	Rear shock FOX iNude190e2e Kash 1size
239170-222	Twinloc lever FOX iNude 1size
239171-222	Twinloc lever Nude 3 integ clamp 1size
239172-222	Rideloc lever integ clamp 1size
239173-222	Swingarm repair kit Voltage FR 2015 1size
239174-0001222	Axle 12mm 135mm rear Voltage `15 black 1size
239175-222	Dropout hanger DM Gambler`13/Volt FR '15 1size
239176-222	Dropout set nutted Axle (STD135x10) Volt 1size
239177-222	Dropout set Thru Axle Voltage FR 2015 1size
239178-222	Dropouthanger Plasma 4 + 5 1size

Techbook_2019_BIKE_SCOTT-Sports_EN_301018.indd 185 30/10/18 01:33

SPARE PARTS 2015 continued

Article no.	Description
239179-222	BB cableguide Set Plasma 4 DI2 + Mechani 1size
239180-222	Cableguide Set Spark Ultimate DI2`15 1size
239181-222	BB cableguide Set Plasma 5 DI2 + Mechani 1size
239182-0001006	Brake Cover Plasma 5 front brake black S
239182-0001007	Brake Cover Plasma 5 front brake black M
239182-0001008	Brake Cover Plasma 5 front brake black L
239182-0001009	Brake Cover Plasma 5 front brake black XL
239183-0001222	Brake Cover Plasma 5 rear brake black 1size
239184-0001222	DI2 Spark Ultimate 15' Battery holder black 1size
239185-006	Frame Spark 740 2015 warranty only S
239185-007	Frame Spark 740 2015 warranty only M
239185-008	Frame Spark 740 2015 warranty only L
239185-009	Frame Spark 740 2015 warranty only XL
239186-006	Frame Spark 940 2015 warranty only S
239186-007	Frame Spark 940 2015 warranty only M
239186-008	Frame Spark 940 2015 warranty only L
239186-009	Frame Spark 940 2015 warranty only XL
239187-006	Frame Big ED 2015 S
239187-007	Frame Big ED 2015 M
239187-008	Frame Big ED 2015 L
239187-009	Frame Big ED 2015 XL
239188-222	Frame Voltage YZ 0.1 2015 1size
239189-222	Frame Voltage YZ 0.3 2015 1size
239190-005	Frame Voltage YZ 10 2015 XS
239190-006	Frame Voltage YZ 10 2015 S
239190-007	Frame Voltage YZ 10 2015 M
239190-008	Frame Voltage YZ 10 2015 L
239190-009	Frame Voltage YZ 10 2015 XL
239191-006	Frame Aspect 710 2015 S
239191-007	Frame Aspect 710 2015 M
239191-008	Frame Aspect 710 2015 L
239191-009	Frame Aspect 710 2015 XL
239192-006	Frame Aspect 910 2015 S
239192-007	Frame Aspect 910 2015 M
239192-008	Frame Aspect 910 2015 L
239192-009	Frame Aspect 910 2015 XL
239193-006	Frame Aspect 650 D+V-brake 2015 S
239193-007	Frame Aspect 650 D+V-brake 2015 M
239193-008	Frame Aspect 650 D+V-brake 2015 L
239193-009	Frame Aspect 650 D+V-brake 2015 XL
239194-007	Frame E-Aspect 920 2015 M
239194-008	Frame E-Aspect 920 2015 L
239194-009	Frame E-Aspect 920 2015 XL
239195-006	Frame E-Aspect 710 2015 S
239195-007	Frame E-Aspect 710 2015 M
239195-008	Frame E-Aspect 710 2015 L
239195-009	Frame E-Aspect 710 2015 XL
239196-006	Frame E-Contessa 720 2015 S
239196-007	Frame E-Contessa 720 2015 M
239196-008	Frame E-Contessa 720 2015 L
239197-006	Frame Contessa Scale 710 2015 S
239197-007	Frame Contessa Scale 710 2015 M
239197-008	Frame Contessa Scale 710 2015 L
239198-005	Frame Contessa 610 2015 XS
239198-006	Frame Contessa 610 2015 S
239198-007	Frame Contessa 610 2015 M
239198-008	Frame Contessa 610 2015 L
239199-005	Frame Contessa 640 V-brake 2015 XS
239199-006	Frame Contessa 640 V-brake 2015 S
239199-007	Frame Contessa 640 V-brake 2015 M
239199-008	Frame Contessa 640 V-brake 2015 L
239200-039	Frame Volt X 10 2015 20"
239201-045	Frame Scale JR 26 2015 26"

Article no.	Description
239202-043	Frame Scale RC JR 24 2015 24"
239203-006	Frame Sportster 10 2015 S
239203-007	Frame Sportster 10 2015 M
239203-008	Frame Sportster 10 2015 L
239203-009	Frame Sportster 10 2015 XL
239204-006	Frame Sportster 20 Men 2015 S
239204-007	Frame Sportster 20 Men 2015 M
239204-008	Frame Sportster 20 Men 2015 L
239204-009	Frame Sportster 20 Men 2015 XL
239205-006	Frame Sportster 30 Solution 2015 S
239205-007	Frame Sportster 30 Solution 2015 M
239205-008	Frame Sportster 30 Solution 2015 L
239206-006	Frame Sportster 40 Lady 2015 S
239206-007	Frame Sportster 40 Lady 2015 M
239206-008	Frame Sportster 40 Lady 2015 L
239207-006	Frame SUB EVO 10 2015 S
239207-007	Frame SUB EVO 10 2015 M
239207-008	Frame SUB EVO 10 2015 L
239207-009	Frame SUB EVO 10 2015 XL
239208-006	Frame SUB Sport 10 Men 2015 S
239208-007	Frame SUB Sport 10 Men 2015 M
239208-008	Frame SUB Sport 10 Men 2015 L
239208-009	Frame SUB Sport 10 Men 2015 XL
239209-006	Frame SUB Sport 10 Lady 2015 S
239209-007	Frame SUB Sport 10 Lady 2015 M
239209-008	Frame SUB Sport 10 Lady 2015 L
239210-006	Frame SUB Comfort 10 Men 2015 S
239210-007	Frame SUB Comfort 10 Men 2015 M
239210-008	Frame SUB Comfort 10 Men 2015 L
239210-009	Frame SUB Comfort 10 Men 2015 XL
239211-006	Frame SUB Comfort 10 Lady 2015 S
239211-007	Frame SUB Comfort 10 Lady 2015 M
239211-008	Frame SUB Comfort 10 Lady 2015 L
239212-006	Frame SUB Retro 10 Men 2015 S
239212-007	Frame SUB Retro 10 Men 2015 M
239212-008	Frame SUB Retro 10 Men 2015 L
239212-009	Frame SUB Retro 10 Men 2015 XL
239213-006	Frame SUB Retro 10 Lady 2015 S
239213-007	Frame SUB Retro 10 Lady 2015 M
239213-008	Frame SUB Retro 10 Lady 2015 L
239214-006	Frame OTG 10 2015 S
239214-007	Frame OTG 10 2015 M
239214-008	Frame OTG 10 2015 L
239215-019	Frameset CR1 10 2015 int. BB Warratny on XXS47
239215-020	Frameset CR1 10 2015 int. BB Warratny on XS49
239215-021	Frameset CR1 10 2015 int. BB Warratny on S52
239215-022	Frameset CR1 10 2015 int. BB Warratny on M54
239215-023	Frameset CR1 10 2015 int. BB Warratny on L56
239215-024	Frameset CR1 10 2015 int. BB Warratny on XL58
239215-025	Frameset CR1 10 2015 int. BB Warratny on 2XL61
239216-019	Frameset CR1 30 2015 std. BB Warratny on XXS47
239216-020	Frameset CR1 30 2015 std. BB Warratny on XS49
239216-021	Frameset CR1 30 2015 std. BB Warratny on S52
239216-022	Frameset CR1 30 2015 std. BB Warratny on M54
239216-023	Frameset CR1 30 2015 std. BB Warratny on L56
239216-024	Frameset CR1 30 2015 std. BB Warratny on XL58
239216-025	Frameset CR1 30 2015 std. BB Warratny on 2XL61
239217-019	Frameset Speedster 10 2015 XXS47
239217-020	Frameset Speedster 10 2015 XS49
239217-021	Frameset Speedster 10 2015 S52
239217-022	Frameset Speedster 10 2015 M54
239217-023	Frameset Speedster 10 2015 L56
239217-024	Frameset Speedster 10 2015 XL58

Techbook_2019_BIKE_SCOTT-Sports_EN_301018.indd 186 30/10/18 01:33

SPARE PARTS 2015 continued

Article no.	Description
239217-025	Frameset Speedster 10 2015 2XL61
239218-019	Frameset Speedster 20 FB 2015 XXS47
239218-020	Frameset Speedster 20 FB 2015 XS49
239218-021	Frameset Speedster 20 FB 2015 S52
239218-022	Frameset Speedster 20 FB 2015 M54
239218-023	Frameset Speedster 20 FB 2015 L56
239218-024	Frameset Speedster 20 FB 2015 XL58
239218-025	Frameset Speedster 20 FB 2015 2XL61
239219-005	Frameset SUB Speed 10 EBB 2015 XS
239219-006	Frameset SUB Speed 10 EBB 2015 S
239219-007	Frameset SUB Speed 10 EBB 2015 M
239219-008	Frameset SUB Speed 10 EBB 2015 L
239219-009	Frameset SUB Speed 10 EBB 2015 XL
239220-005	Frameset SUB Speed 20 2015 XS
239220-006	Frameset SUB Speed 20 2015 S
239220-007	Frameset SUB Speed 20 2015 M
239220-008	Frameset SUB Speed 20 2015 L
239220-009	Frameset SUB Speed 20 2015 XL
239221-014	Frameset Contessa Solace 15 2015 XXS46
239221-015	Frameset Contessa Solace 15 2015 XS48
239221-016	Frameset Contessa Solace 15 2015 S51
239221-017	Frameset Contessa Solace 15 2015 M53
239221-018	Frameset Contessa Solace 15 2015 L55
239222-014	Frameset Contessa Speedster 15 2015 XXS46
239222-015	Frameset Contessa Speedster 15 2015 XS48
239222-016	Frameset Contessa Speedster 15 2015 S51
239222-017	Frameset Contessa Speedster 15 2015 M53
239222-018	Frameset Contessa Speedster 15 2015 L55
239222-019	Frameset Contessa Speedster 15 2015 XXS47
239222-020	Frameset Contessa Speedster 15 2015 XS49
239222-021	Frameset Contessa Speedster 15 2015 S52
239222-022	Frameset Contessa Speedster 15 2015 M54
239222-023	Frameset Contessa Speedster 15 2015 L56
239223-043	Frameset Speedster JR 24 2015 24"
239224-006	Frameset E-SUB Speed SH 2015 S
239224-007	Frameset E-SUB Speed SH 2015 M
239224-008	Frameset E-SUB Speed SH 2015 L
239224-009	Frameset E-SUB Speed SH 2015 XL
239225-006	Frame E-SUB Tour 10 Lady BO 2015 S
239225-007	Frame E-SUB Tour 10 Lady BO 2015 M
239225-008	Frame E-SUB Tour 10 Lady BO 2015 L
239225-009	Frame E-SUB Tour 10 Lady BO 2015 XL
239226-006	Frame E-SUB Sport Solution BO 2015 S
239226-007	Frame E-SUB Sport Solution BO 2015 M
239226-008	Frame E-SUB Sport Solution BO 2015 L
239227-006	Frame E-SUB Sport Men BO 2015 S
239227-007	Frame E-SUB Sport Men BO 2015 M
239227-008	Frame E-SUB Sport Men BO 2015 L
239228-006	Frame E-SUB Tour 10 Unisex BO 2015 S
239228-007	Frame E-SUB Tour 10 Unisex BO 2015 M
239228-008	Frame E-SUB Tour 10 Unisex BO 2015 L
239229-006	Frame E-SUB Tour 20 Lady SH 2015 S
239229-007	Frame E-SUB Tour 20 Lady SH 2015 M
239229-008	Frame E-SUB Tour 20 Lady SH 2015 L
239230-006	Frame E-SUB Tour 20 Men SH 2015 S
239230-007	Frame E-SUB Tour 20 Men SH 2015 M
239230-008	Frame E-SUB Tour 20 Men SH 2015 L
239230-009	Frame E-SUB Tour 20 Men SH 2015 XL
239231-006	Frame E-SUB Tour 20 Unisex SH 2015 S
239231-007	Frame E-SUB Tour 20 Unisex SH 2015 M
239231-008	Frame E-SUB Tour 20 Unisex SH 2015 L
239232-222	Fork Foil Premium 2015 1size
239233-222	Fork Foil Team Issue 2015 1size

Article no.	Description
239234-222	Fork Foil 10 2015 1size
239235-222	Fork Addict SL 2015 1size
239236-222	Fork Addict Team Issue 2015 Di2 1size
239237-222	Fork Addict 10 2015 1size
239238-222	Fork Addict 15 2015 1size
239239-222	Fork Addict 20 2015 1size
239240-222	Fork Addict 30 2015 1size
239241-222	Fork Solace 10 2015 1size
239242-222	Fork Solace 15 Disc 2015 1size
239243-222	Fork Solace 20 2015 1size
239244-222	Fork Solace 30 2015 1size
239245-222	Fork Solace 40 FB 2015 1size
239246-222	Fork CR1 10 2015 1size
239247-222	Fork CR1 20 2015 1size
239248-222	Fork CR1 30 2015 1size
239249-222	Fork Speedster 10 2015 1size
239250-222	Fork Speedster 20 2015 1size
239251-222	Fork Speedster 30 2015 1size
239252-222	Fork Speedster 40 2015 1size
239253-222	Fork Speedster 50 2015 1size
239254-222	Fork Speedster 60 2015 1size
239255-222	Fork Speedster 20 FB 2015 1size
239256-222	Fork Speedster 50 FB 2015 1size
239257-006	Fork Plasma Team Issue 2015 S
239257-007	Fork Plasma Team Issue 2015 M
239257-008	Fork Plasma Team Issue 2015 L
239257-009	Fork Plasma Team Issue 2015 XL
239258-006	Fork Plasma Premium 2015 S
239258-007	Fork Plasma Premium 2015 M
239258-008	Fork Plasma Premium 2015 L
239258-009	Fork Plasma Premium 2015 XL
239259-222	Fork Plasma 10 2015 1size
239260-222	Fork Plasma 20 2015 1size
239261-222	Fork E- SUB Speed 2015 1size
239262-222	Fork Sporster 20 Men 2015 1size
239263-222	Fork SUB Speed 10 2015 1size
239264-222	Fork SUB Speed 20 2015 1size
239265-222	Fork SUB Speed 30 2015 1size
239266-222	Fork SUB Speed 40 2015 1size
239267-222	Fork SUB EVO 10 2015 1size
239268-222	Fork SUB EVO 20 2015 1size
239269-222	Fork SUB EVO 30 2015 1size
239270-222	Fork SUB EVO 40 2015 1size
239271-222	Fork SUB Retro 10 Men 2015 1size
239272-222	Fork SUB Retro 10 Lady 2015 1size
239273-222	Fork OTG 10 2015 1size
239274-222	Fork Contessa Solace 35 2015 1size
239275-222	Fork Contessa Speedster 15 2015 1size
239276-222	Fork Contessa Speedster 25 2015 1size
239277-222	Fork Contessa Speedster 35 2015 1size
239278-222	Fork Contessa Speedster 45 2015 1size
239279-222	Fork Volt X 10 2015 1size
239280-222	Fork Volt X 20 2015 1size
239281-222	Fork Volt X 30 2015 1size
239283-222	Hub front Big Ed 150x15 CL 32H 1size
239284-222	Hub rear Big Ed 190 CL 32H 1size
239285-222	FD mount clamp Big Ed 2015 1size
239286-222	Axle 5mm QR rear Big Ed 2015
239287-0001222	Crankset Big Ed E13 36-22T black 1size
239288-222	BB Cartridge Big Ed E13 41x121mm PF 1size
239289-222	Fenderset Sub Speed 10 2015 1size
239290-222	Fenderset Sub Speed 20 2015 1size
239291-222	Fenderset Sub Speed 30 2015 1size

Techbook_2019_BIKE_SCOTT-Sports_EN_301018.indd 187 30/10/18 01:33

SPARE PARTS 2015 continued

Article no.	Description
239292-222	Fenderset Sub Speed 40 2015 1size
239293-222	Saddle Scale RC Junior 2015 1size
239294-222	Saddle Scale JR 20 / 24 2015 1size
239295-222	Saddle Cont. Scale JR 20 / 24 2015 1size
239296-222	Saddle Voltage JR 24 2015 1size
239297-222	Saddle Voltage JR 24 Disc 2015 1size
239298-222	Saddle Voltage JR 20 2015 1size
239299-222	Saddle Voltage JR 16 2015 1size
239300-222	Saddle Voltage JR 12 2015 1size
239301-222	Saddle Voltage Walker 2015 1size
239302-222	Saddle Cont. JR 16 2015 1size
239303-222	Saddle Cont. JR 12 2015 1size
239304-222	Saddle Cont. Walker 2015 1size
239305-222	Saddle Speedster JR 24 2015 1size
239306-222	Tire Big Ed Kenda 26x 4.5" 1size
239307-222	Tube Big Ed SV 26x4.5" 1size
239308-222	Rim Tape Big Ed 26x4,5" 1size
239309-0001045	Rim Syncros FAT 26" 32H black 26"
239310-0001045	Rim Syncros MD25 Disc 26 32H black 26"
239311-0001047	Rim Syncros MD25 Disc 27.5 32H black 27.5"
239312-0001047	Rim Syncros SX 37 32H black 27.5"
239313-0001049	Rim Syncros SX 39 32H black 29"
239314-0001158	Rim Mach 1 560 Disc 32H 622 black 700C
239315-152	Seatpost Foil Premium 2015 0mm
239315-153	Seatpost Foil Premium 2015 25mm
239316-152	Seatpost Foil Team Issue 2015 0mm
239316-153	Seatpost Foil Team Issue 2015 25mm
239317-152	Seatpost Foil 10 2015 0mm
239317-153	Seatpost Foil 10 2015 25mm
239318-222	Seatpost Plasma 4 / 5 1size
239319-0001158	Fork Suntour NEX HLO w/ Lockout PM black 700C
239319-0002158	Fork Suntour NEX HLO w/ Lockout PM white 700C
239320-0001158	Fork Suntour NRX D-LO PM black 700C
239320-0002158	Fork Suntour NRX D-LO PM white 700C
239326-222	Hub rep set Big Ed 190 Kun Teng 1size
239402-006	Frame Scale 760 2015 warranty only S
239402-007	Frame Scale 760 2015 warranty only M
239402-008	Frame Scale 760 2015 warranty only L
239402-009	Frame Scale 760 2015 warranty only XL
239403-006	Frame Scale 960 2015 warranty only S
239403-007	Frame Scale 960 2015 warranty only M
239403-008	Frame Scale 960 2015 warranty only L
239403-009	Frame Scale 960 2015 warranty only XL
239526-0001222	Linkage Main Link Gambler 2015 black 1size
239527-0001222	Linkage Floating Link Gambler 2015 black 1size
239528-0001222	Axle 12mm rear Solace Disc '15 black 1size
239529-0001222	Axle 15mm front Solace Disc '15 black 1size
239530-222	Dropout hanger Solace Disc '15< 1size
239531-222	Cableguide set SolDisc'15 mec/Di2 1size
239532-222	Fork bumper Gambler '15 1size
239533-006	Frame Scale Prem. 700 2015 warranty only S
239533-007	Frame Scale Prem. 700 2015 warranty only M
239533-008	Frame Scale Prem. 700 2015 warranty only L
239533-009	Frame Scale Prem. 700 2015 warranty only XL
239534-006	Frame Scale Prem. 900 2015 warranty only S
239534-007	Frame Scale Prem. 900 2015 warranty only M
239534-008	Frame Scale Prem. 900 2015 warranty only L
239534-009	Frame Scale Prem. 900 2015 warranty only XL
239535-006	Frame Contessa Scale 700 RC 2015 warrant S
239535-007	Frame Contessa Scale 700 RC 2015 warrant M
239535-008	Frame Contessa Scale 700 RC 2015 warrant L
239536-019	Frameset Foil Prem Di2 2015 warran. only XXS47
239536-020	Frameset Foil Prem Di2 2015 warran. only XS49

Article no.	Description
239536-021	Frameset Foil Prem Di2 2015 warran. only S52
239536-022	Frameset Foil Prem Di2 2015 warran. only M54
239536-023	Frameset Foil Prem Di2 2015 warran. only L56
239536-024	Frameset Foil Prem Di2 2015 warran. only XL58
239536-025	Frameset Foil Prem Di2 2015 warran. only 2XL61
239537-019	Frameset Foil 10 HMF 2015 warranty only XXS47
239537-020	Frameset Foil 10 HMF 2015 warranty only XS49
239537-021	Frameset Foil 10 HMF 2015 warranty only S52
239537-022	Frameset Foil 10 HMF 2015 warranty only M54
239537-023	Frameset Foil 10 HMF 2015 warranty only L56
239537-024	Frameset Foil 10 HMF 2015 warranty only XL58
239537-025	Frameset Foil 10 HMF 2015 warranty only 2XL61
239538-019	Frameset Solace 15 Disc 2015 warra. only XXS47
239538-020	Frameset Solace 15 Disc 2015 warra. only XS49
239538-021	Frameset Solace 15 Disc 2015 warra. only S52
239538-022	Frameset Solace 15 Disc 2015 warra. only M54
239538-023	Frameset Solace 15 Disc 2015 warra. only L56
239538-024	Frameset Solace 15 Disc 2015 warra. only XL58
239538-025	Frameset Solace 15 Disc 2015 warra. only 2XL61
239539-222	Fork Addict Team Issue 2015 1size
239540-222	Fork Contessa Solace 15 2015 1size
239541-222	Fork Contessa Solace 25 2015 1size
239542-222	Hub rear Volt X Joy Tech 14mm 36H 1size
239543-0002039	Rim Alex C-1000 32H 20" white 20"
239544-222	Seatclamp Plasma 4+5 1size
239545-222	Brake front Plasma 5 2015 TKB136 1size
239546-222	Brake Mount rear PM SolDisc '15 1size
239547-222	CSP Pre Shape E-Spark '15 1size
239548-222	CSP Pre Shape E-Aspect '15 1size
239549-222	Gates belt CDX 122T 1size
239550-222	Gates chain ring CDX 50T 1size
239551-222	Gates sprocket CDX 26T 1size
239552-222	Chainguide DM Genius-LT-Spark '15 1size
239553-222	E-Bike E-sub batterie socket Shimano 1size
239554-222	Chainstay Contessa Genius 700 2015 1size
239555-008	Seatstay Contessa Genius 700 2015 L
239555-082	Seatstay Contessa Genius 700 2015 S/M
239556-006	Frame Scale 910 2015 warranty only S
239556-007	Frame Scale 910 2015 warranty only M
239556-008	Frame Scale 910 2015 warranty only L
239556-009	Frame Scale 910 2015 warranty only XL
239557-006	Frame Scale 710 2015 warranty only S
239557-007	Frame Scale 710 2015 warranty only M
239557-008	Frame Scale 710 2015 warranty only L
239557-009	Frame Scale 710 2015 warranty only XL
240133-0001158	Fork Suntour NCX R-LO PM disc only black 700C
240133-0002158	Fork Suntour NCX R-LO PM disc only white 700C
240134-0001158	Fork Suntour NCX R-LO PM disc+V br. black 700C
240134-0002158	Fork Suntour NCX R-LO PM disc+V br. white 700C
240157-0001047	Rim Syncros AM67 Disc 32H black 27.5"
240158-0001047	Rim Syncros TR67 Disc 32H black 27.5"
240159-0001049	Rim Syncros TR69 Disc 32H black 29"
240312-222	Chainsuck Protector Solace '14< 1size
240476-006	Frame Scale 900 RC 2015 warranty only S
240476-007	Frame Scale 900 RC 2015 warranty only M
240476-008	Frame Scale 900 RC 2015 warranty only L
240476-009	Frame Scale 900 RC 2015 warranty only XL
240477-006	Frame Scale 700 RC 2015 warranty only S
240477-007	Frame Scale 700 RC 2015 warranty only M
240477-008	Frame Scale 700 RC 2015 warranty only L
240477-009	Frame Scale 700 RC 2015 warranty only XL
240478-006	Frame Scale 900 SL 2015 warranty only S
240478-007	Frame Scale 900 SL 2015 warranty only M

Techbook_2019_BIKE_SCOTT-Sports_EN_301018.indd 188 30/10/18 01:33

SPARE PARTS 2015 continued

Article no.	Description
240478-008	Frame Scale 900 SL 2015 warranty only L
240478-009	Frame Scale 900 SL 2015 warranty only XL
240479-006	Frame Scale 700 SL 2015 warranty only S
240479-007	Frame Scale 700 SL 2015 warranty only M
240479-008	Frame Scale 700 SL 2015 warranty only L
240479-009	Frame Scale 700 SL 2015 warranty only XL
240537-006	Front triangle Genius 930 2015 S
240537-007	Front triangle Genius 930 2015 M
240537-008	Front triangle Genius 930 2015 L
240537-009	Front triangle Genius 930 2015 XL
240538-005	Frameset SUB Speed 40 2015 XS
240538-006	Frameset SUB Speed 40 2015 S
240538-007	Frameset SUB Speed 40 2015 M
240538-008	Frameset SUB Speed 40 2015 L
240538-009	Frameset SUB Speed 40 2015 XL
240605-0001158	Rim Alex/Sync Solace Disc 28H black 700C
240843-0001222	Spoke DT New Aero 296 SP S PAK-20
240844-0001222	Spoke DT Aero Comp 298 SP S PAK-20
240845-0001158	Rim Sync/DT RL1.0 20H Addict SL f 15'
240846-0001158	Rim Sync/DT RL1.0 24H Addict SL r 15'
240847-0001158	Rim Sync/DT RL1.1 20H Addict TIssue f 15'
240848-0001158	Rim Sync/DT RL1.1 24H Addict TIssue r 15'
240849-0001158	Rim Sync/DT RL1.1 20H Add.TIssuDi2 f 15'
240850-0001158	Rim Sync/DT RL1.1 24H Add.TIssuDi2 r 15'
240851-0001158	Rim Sync/DT RP1.5 18H Addict 10 f 15'
240852-0001158	Rim Sync/DT RP1.5 24H Addict 10 r 15'
240853-0001158	Rim Sync/DT RP2.0 18H Add15Di2/20 f 15'
240854-0001158	Rim Sync/DT RP2.0 24H Add15Di2/20 r 15'
240855-0001158	Rim Sync/DT RP2.0 18H Solace 10 f 15'
240856-0001158	Rim Sync/DT RP2.0 24H Solace 10 r 15'
240857-0001158	Rim Sync/DT RP2.0 18H Solace 20 f 15'
240858-0001158	Rim Sync/DT RP2.0 24H Solace 20 r 15'
240859-0001158	Rim Sync/DT RP2.0 24H Solace 15D 15'
240860-0001158	Rim Sync/DT RP2.0 18H Solcont 15 f 15'
240861-0001158	Rim Sync/DT RP2.0 24H Solcont 15 r 15'
240862-0001158	Rim Sync/DT RR1.0 16H Foil prem f 15'
240863-0001158	Rim Sync/DT RR1.0 24H Foil prem r 15'
240864-0001158	Rim Sync/DT RR1.5 16H Foil T.Issue f 15'
240865-0001158	Rim Sync/DT RR1.5 20H Foil T.Issue r 15'
240866-0001158	Rim Sync/DT RR2.0 20H Foil 10 f 15'
240867-0001158	Rim Sync/DT RR2.0 24H Foil 10 r 15'
240868-0001047	Rim Sync/DT TR1.0 28H Genius 700Tu 15'
240869-0001049	Rim Sync/DT TR1.0 28H Genius 900Tu 15'
240870-0001047	Rim Sync/DT TR1.5 28H Genius 700 Pr 15'
240871-0001047	Rim Sync/DT TR2.0 28H Genius 710 15'
240872-0001049	Rim Sync/DT TR2.0 28H Genius 910 15'
240873-0001047	Rim Sync/DT TR2.0 28H Gen. 700Con 15'
240874-0001047	Rim Sync/DT XR1.0 28H Spark 700Ulti 15'
240875-0001049	Rim Sync/DT XR1.0 28H Spa/Scal900SL 15'
240876-0001047	Rim Sync/DT XR1.0 28H Spa/Scal700SL 15'
240877-0001047	Rim Sync/DT XR1.5 28H Spa/Scal700Pr 15'
240878-0001049	Rim Sync/DT XR1.5 28H Spa/Scal900Pr 15'
240879-0001047	Rim Sync/DT XR2.0 28H Spa/Scal 710 15'
240880-0001049	Rim Sync/DT XR2.0 28H Spa/Scal 910 15'
240881-0001049	Rim Sync/DT XR2.5 28H Spa/Scal 920 15'
240882-0001047	Rim Sync/DT XR2.5 28H Spa/Scal 720 15'
240883-0001047	Rim Sync/DT XR2.0 28H Spa/ScalConRC 15'
240884-0001047	Rim Sync/DT XR-RC 28H Spa/Scal700RC 15'
240885-0001049	Rim Sync/DT XR-RC 28H Spa/Scal900RC 15'
240886-0001047	Rim Sync/DT AM1.5 28H GeniusLT700Tu 15'
240887-0001047	Rim Sync/DT FR570 32H Gambler 710 15'
240936-0001047	Rim Sync/DT TR2.5 28H Genius 720 15'
240953-0004222	Geometry chip Gambler 2015 red

Article no.	Description
242120-222	Hub rep set Formula DC-25RQR
242166-222	Hub rep set Formula Team 11s 2015
242572-222	Seatpost Syncros 31.6 warranty
242616-222	Light front Sub Evo int. 2015
242617-222	Light rear Sub Evo int. short 2015
242618-222	Light rear Sub Evo int. long 2015
242619-222	E-bike light front E-Subspeed int. 2015
242620-222	E-bike light rear E-Subspeed int.long 15
244536-222	Fork Suntour XCT fix.bolts recall set
244910-222	Headset Kit Voltage FR10 only
246978-0001158	Rim Cross X3 622-21 36H 9x4 lacing
267589-9999222	SCO Fork Speedster 10 2015 (CN)

Techbook_2019_BIKE_SCOTT-Sports_EN_301018.indd 189 30/10/18 01:33

SPARE PARTS 2014

Article no.	Description
235159-006	Front Triangle Spark 900 SL 2014 S
235159-007	Front Triangle Spark 900 SL 2014 M
235159-008	Front Triangle Spark 900 SL 2014 L
235159-009	Front Triangle Spark 900 SL 2014 XL
235160-006	Front Triangle Spark 900 Premium 2014 S
235160-007	Front Triangle Spark 900 Premium 2014 M
235160-008	Front Triangle Spark 900 Premium 2014 L
235160-009	Front Triangle Spark 900 Premium 2014 XL
235161-006	Front Triangle Spark 900 RC 2014 S
235161-007	Front Triangle Spark 900 RC 2014 M
235161-008	Front Triangle Spark 900 RC 2014 L
235161-009	Front Triangle Spark 900 RC 2014 XL
235162-006	Front Triangle Spark 910 2014 S
235162-007	Front Triangle Spark 910 2014 M
235162-008	Front Triangle Spark 910 2014 L
235162-009	Front Triangle Spark 910 2014 XL
235163-006	Front Triangle Spark 920 2014 S
235163-007	Front Triangle Spark 920 2014 M
235163-008	Front Triangle Spark 920 2014 L
235163-009	Front Triangle Spark 920 2014 XL
235164-006	Front Triangle Spark 930 2014 S
235164-007	Front Triangle Spark 930 2014 M
235164-008	Front Triangle Spark 930 2014 L
235164-009	Front Triangle Spark 930 2014 XL
235165-006	Front Triangle Spark 700 SL 2014 S
235165-007	Front Triangle Spark 700 SL 2014 M
235165-008	Front Triangle Spark 700 SL 2014 L
235165-009	Front Triangle Spark 700 SL 2014 XL
235166-006	Front Triangle Spark 700 Premium 2014 S
235166-007	Front Triangle Spark 700 Premium 2014 M
235166-008	Front Triangle Spark 700 Premium 2014 L
235166-009	Front Triangle Spark 700 Premium 2014 XL
235167-006	Front Triangle Spark 700 RC 2014 S
235167-007	Front Triangle Spark 700 RC 2014 M
235167-008	Front Triangle Spark 700 RC 2014 L
235167-009	Front Triangle Spark 700 RC 2014 XL
235168-006	Front Triangle Spark 710 2014 S
235168-007	Front Triangle Spark 710 2014 M
235168-008	Front Triangle Spark 710 2014 L
235168-009	Front Triangle Spark 710 2014 XL
235169-006	Front Triangle Spark 720 2014 S
235169-007	Front Triangle Spark 720 2014 M
235169-008	Front Triangle Spark 720 2014 L
235169-009	Front Triangle Spark 720 2014 XL
235170-006	Front Triangle Spark 730 2014 S
235170-007	Front Triangle Spark 730 2014 M
235170-008	Front Triangle Spark 730 2014 L
235170-009	Front Triangle Spark 730 2014 XL
235171-006	Front Triangle Genius 700 Tuned 2014 S
235171-007	Front Triangle Genius 700 Tuned 2014 M
235171-008	Front Triangle Genius 700 Tuned 2014 L
235171-009	Front Triangle Genius 700 Tuned 2014 XL
235172-006	Front Triangle Genius 700 Premium 2014 S
235172-007	Front Triangle Genius 700 Premium 2014 M
235172-008	Front Triangle Genius 700 Premium 2014 L
235172-009	Front Triangle Genius 700 Premium 2014 XL
235173-006	Front Triangle Genius 710 2014 S
235173-007	Front Triangle Genius 710 2014 M
235173-008	Front Triangle Genius 710 2014 L
235173-009	Front Triangle Genius 710 2014 XL
235174-006	Front Triangle Genius 720 2014 S
235174-007	Front Triangle Genius 720 2014 M
235174-008	Front Triangle Genius 720 2014 L
235174-009	Front Triangle Genius 720 2014 XL
235175-006	Front Triangle Genius 740 2014 S
235175-007	Front Triangle Genius 740 2014 M
235175-008	Front Triangle Genius 740 2014 L
235175-009	Front Triangle Genius 740 2014 XL
235176-006	Front Triangle Genius 730 2014 S
235176-007	Front Triangle Genius 730 2014 M
235176-008	Front Triangle Genius 730 2014 L
235176-009	Front Triangle Genius 730 2014 XL
235177-006	Front Triangle Genius 900 Premium 2014 S
235177-007	Front Triangle Genius 900 Premium 2014 M
235177-008	Front Triangle Genius 900 Premium 2014 L

Article no.	Description
235177-009	Front Triangle Genius 900 Premium 2014 XL
235178-006	Front Triangle Genius 910 2014 S
235178-007	Front Triangle Genius 910 2014 M
235178-008	Front Triangle Genius 910 2014 L
235178-009	Front Triangle Genius 910 2014 XL
235179-006	Front Triangle Genius 920 2014 S
235179-007	Front Triangle Genius 920 2014 M
235179-008	Front Triangle Genius 920 2014 L
235179-009	Front Triangle Genius 920 2014 XL
235180-006	Front Triangle Genius 930 2014 S
235180-007	Front Triangle Genius 930 2014 M
235180-008	Front Triangle Genius 930 2014 L
235180-009	Front Triangle Genius 930 2014 XL
235181-006	Front Triangle Genius LT 700 Tuned 2014 S
235181-007	Front Triangle Genius LT 700 Tuned 2014 M
235181-008	Front Triangle Genius LT 700 Tuned 2014 L
235182-006	Front Triangle Genius LT 710 2014 S
235182-007	Front Triangle Genius LT 710 2014 M
235182-008	Front Triangle Genius LT 710 2014 L
235183-006	Front Triangle Genius LT 720 2014 S
235183-007	Front Triangle Genius LT 720 2014 M
235183-008	Front Triangle Genius LT 720 2014 L
235184-006	Front Triangle Genius 940 2014 S
235184-007	Front Triangle Genius 940 2014 M
235184-008	Front Triangle Genius 940 2014 L
235184-009	Front Triangle Genius 940 2014 XL
235185-006	Front Triangle Gambler 10 2014 S
235185-007	Front Triangle Gambler 10 2014 M
235185-008	Front Triangle Gambler 10 2014 L
235186-006	Front Triangle Gambler 20 2014 S
235186-007	Front Triangle Gambler 20 2014 M
235186-008	Front Triangle Gambler 20 2014 L
235187-006	Front Triangle Gambler 30 2014 S
235187-007	Front Triangle Gambler 30 2014 M
235187-008	Front Triangle Gambler 30 2014 L
235188-006	Front Triangle Voltage FR 10 2014 S
235188-008	Front Triangle Voltage FR 10 2014 L
235189-006	Front Triangle Voltage FR 20 2014 S
235189-008	Front Triangle Voltage FR 20 2014 L
235190-006	Front Triangle E-Spark 710 2014 S
235190-007	Front Triangle E-Spark 710 2014 M
235190-008	Front Triangle E-Spark 710 2014 L
235190-009	Front Triangle E-Spark 710 2014 XL
235191-006	Front Triangle E-Spark 720 2014 S
235191-007	Front Triangle E-Spark 720 2014 M
235191-008	Front Triangle E-Spark 720 2014 L
235191-009	Front Triangle E-Spark 720 2014 XL
235192-006	Front triangle Contessa Spark 700 RC '14 S
235192-007	Front triangle Contessa Spark 700 RC '14 M
235192-008	Front triangle Contessa Spark 700 RC '14 L
235193-006	Front triangle Contessa Spark 700 2014 S
235193-007	Front triangle Contessa Spark 700 2014 M
235193-008	Front triangle Contessa Spark 700 2014 L
235194-006	Front triangle Contessa Genius 700 2014 S
235194-007	Front triangle Contessa Genius 700 2014 M
235194-008	Front triangle Contessa Genius 700 2014 L
235195-006	Front triangle Contessa Genius 710 2014 S
235195-007	Front triangle Contessa Genius 710 2014 M
235195-008	Front triangle Contessa Genius 710 2014 L
235196-222	Chainstays Spark 700 SL 2014 1size
235197-222	Chainstays Spark 700 Premium 2014 1size
235198-222	Chainstays Spark 700 RC 2014 1size
235199-222	Chainstays Spark 710 2014 1size
235200-222	Chainstays Spark 720 2014 1size
235201-222	Chainstays Spark 730 2014 1size
235202-222	Chainstays Spark 900 SL 2014 1size
235203-222	Chainstays Spark 900 Premium 2014 1size
235204-222	Chainstays Spark 900 RC 2014 1size
235205-222	Chainstays Spark 910 2014 1size
235206-222	Chainstays Spark 920 2014 1size
235207-222	Chainstays Spark 930 2014 1size
235208-222	Chainstays Genius 700 Tuned 2014 1size
235209-222	Chainstays Genius 700 Premium 2014 1size
235210-222	Chainstays Genius 710 2014 1size
235211-222	Chainstays Genius 720 2014 1size

SPARE PARTS 2014 continued

Article no.	Description
235212-222	Chainstays Genius 730 2014 1size
235213-222	Chainstays Genius 740 2014 1size
235214-222	Chainstays Genius 900 Premium 2014 1size
235215-222	Chainstays Genius 910 2014 1size
235216-222	Chainstays Genius 920 2014 1size
235217-222	Chainstays Genius 930 2014 1size
235218-222	Chainstays Genius 940 2014 1size
235219-222	Chainstays Genius LT 700 Tuned 2014 1size
235220-222	Chainstays Genius LT 710 2014 1size
235221-222	Chainstays Genius LT 720 2014 1size
235222-222	Swingarm Gambler 10 2014 1size
235223-222	Swingarm Gambler 20 2014 1size
235224-222	Swingarm Gambler 30 2014 1size
235225-222	Chainstays Voltage FR 10 2014 1size
235226-222	Chainstays Voltage FR 20 2014 1size
235227-222	Chainstays E-Spark 710 2014 1size
235228-222	Chainstays E-Spark 720 2014 1size
235229-222	Chainstays Contessa Spark 700 RC 2014 1size
235230-222	Chainstays Contessa Genius 700 2014 1size
235231-222	Chainstays Contessa Genius 710 2014 1size
235232-222	Chainstays Contessa Spark 700 2014 1size
235233-082	Seatstays Spark 700 SL 2014 S/M
235233-083	Seatstays Spark 700 SL 2014 L/XL
235234-082	Seatstays Spark 700 Premium 2014 S/M
235234-083	Seatstays Spark 700 Premium 2014 L/XL
235235-082	Seatstays Spark 700 RC 2014 S/M
235235-083	Seatstays Spark 700 RC 2014 L/XL
235236-082	Seatstays Spark 710 2014 S/M
235236-083	Seatstays Spark 710 2014 L/XL
235237-082	Seatstays Spark 720 2014 S/M
235237-083	Seatstays Spark 720 2014 L/XL
235238-082	Seatstays Spark 730 2014 S/M
235238-083	Seatstays Spark 730 2014 L/XL
235239-006	Seatstays Spark 900 SL 2014 S
235239-007	Seatstays Spark 900 SL 2014 M
235239-008	Seatstays Spark 900 SL 2014 L
235239-009	Seatstays Spark 900 SL 2014 XL
235240-006	Seatstays Spark 900 Premium 2014 S
235240-007	Seatstays Spark 900 Premium 2014 M
235240-008	Seatstays Spark 900 Premium 2014 L
235240-009	Seatstays Spark 900 Premium 2014 XL
235241-006	Seatstays Spark 900 RC 2014 S
235241-007	Seatstays Spark 900 RC 2014 M
235241-008	Seatstays Spark 900 RC 2014 L
235241-009	Seatstays Spark 900 RC 2014 XL
235242-006	Seatstays Spark 910 2014 S
235242-007	Seatstays Spark 910 2014 M
235242-008	Seatstays Spark 910 2014 L
235242-009	Seatstays Spark 910 2014 XL
235243-006	Seatstays Spark 920 2014 S
235243-007	Seatstays Spark 920 2014 M
235243-008	Seatstays Spark 920 2014 L
235243-009	Seatstays Spark 920 2014 XL
235244-006	Seatstays Spark 930 2014 S
235244-007	Seatstays Spark 930 2014 M
235244-008	Seatstays Spark 930 2014 L
235244-009	Seatstays Spark 930 2014 XL
235245-082	Seatstays Genius 700 Tuned 2014 S/M
235245-083	Seatstays Genius 700 Tuned 2014 L/XL
235246-082	Seatstays Genius 700 Premium 2014 S/M
235246-083	Seatstays Genius 700 Premium 2014 L/XL
235247-082	Seatstays Genius 710 2014 S/M
235247-083	Seatstays Genius 710 2014 L/XL
235248-082	Seatstays Genius 720 2014 S/M
235248-083	Seatstays Genius 720 2014 L/XL
235249-082	Seatstays Genius 730 2014 S/M
235249-083	Seatstays Genius 730 2014 L/XL
235250-082	Seatstays Genius 740 2014 S/M
235250-083	Seatstays Genius 740 2014 L/XL
235251-082	Seatstays Genius 900 Premium 2014 S/M
235251-083	Seatstays Genius 900 Premium 2014 L/XL
235252-082	Seatstays Genius 910 2014 S/M
235252-083	Seatstays Genius 910 2014 L/XL
235253-082	Seatstays Genius 920 2014 S/M
235253-083	Seatstays Genius 920 2014 L/XL

Article no.	Description
235254-082	Seatstays Genius 930 2014 S/M
235254-083	Seatstays Genius 930 2014 L/XL
235255-082	Seatstays Genius 940 2014 S/M
235255-083	Seatstays Genius 940 2014 L/XL
235256-222	Seatstays Genius LT 700 Tuned 2014 1size
235257-222	Seatstays Genius LT 710 2014 1size
235258-222	Seatstays Genius LT 720 2014 1size
235259-222	Seatstays Voltage FR 10 2014 1size
235260-222	Seatstays Voltage FR 20 2014 1size
235261-222	Seatstays E-Spark 710 2014 1size
235262-222	Seatstays E-Spark 720 2014 1size
235263-007	Seatstays Contessa Spark 700 RC 2014 M
235263-008	Seatstays Contessa Spark 700 RC 2014 L
235263-082	Seatstays Contessa Spark 700 RC 2014 S/M
235264-008	Seatstays Contessa Genius 700 2014 L
235264-082	Seatstays Contessa Genius 700 2014 S/M
235265-008	Seatstays Contessa Genius 710 2014 L
235265-082	Seatstays Contessa Genius 710 2014 S/M
235266-008	Seatstays Contessa Spark 700 2014 L
235266-082	Seatstays Contessa Spark 700 2014 S/M
235267-082	Linkage bar set Genius 900 2014 S/M
235267-083	Linkage bar set Genius 900 2014 L/XL
235268-008	Linkage bar set Spark 900 2014 L
235268-009	Linkage bar set Spark 900 2014 XL
235268-082	Linkage bar set Spark 900 2014 S/M
235269-008	Linkage bar set Spark 700 2014 L
235269-009	Linkage bar set Spark 700 2014 XL
235269-082	Linkage bar set Spark 700 2014 S/M
235270-082	Linkage bar set Genius 700 2014 S/M
235270-083	Linkage bar set Genius 700 2014 L/XL
235271-222	Linkage bar set Genius LT 2014 1size
235272-222	Geometry chip Spark Genius All 14 1size
235273-222	Geometry chip no Fox 14 1size
235276-222	FD-Mount plate Set Spark 700 2014 1size
235277-222	FD-Mount plate Set Genius LT 700 2014 1size
235278-222	FD-Mount plate Set Spark 900 2014 1size
235279-222	Chainguide Scale 700 2014 1size
235280-222	Cableguide Set Solace Mechanic 2014 1size
235281-222	Cableguide Set Solace Di2 2014 1size
235282-222	Cableguide Set Addict Mechanic MY14 1size
235283-222	Cableguide Set Addict DI2 MY14 1size
235284-222	Cableguide Set Genius LT 2014 1size
235285-222	Cableguide BB Scale Carbon 700 2014 1size
235286-222	Dropout hanger Addict Solace 2014 1size
235287-222	Dropout Set IDS 2 142/RWS 12 Dir.Mount 1size
235288-222	Dropout Hanger right IDS 2 142/RWS 12 DM 1size
235289-222	DI2 Int.Bat. hold.27.2 DIS-22 Sol/Add'14 1size
235290-222	DI2 Int.Bat.holder. 31.6 DIS-23 Foil 1size
235291-222	Chainguide Genius LT 2014 single Speed 1size
235292-222	Chainguide Genius LT 2014 double Speed 1size
235295-039	Frameset Volt X 10 2014 20"
235296-222	Frame Voltage YZ 0.1 2014 1size
235297-222	Frame Voltage YZ 0.3 2014 1size
235298-005	Frame Voltage YZ 10 2014 XS
235298-006	Frame Voltage YZ 10 2014 S
235298-007	Frame Voltage YZ 10 2014 M
235298-008	Frame Voltage YZ 10 2014 L
235298-009	Frame Voltage YZ 10 2014 XL
235299-006	Frame Aspect 910 2014 S
235299-007	Frame Aspect 910 2014 M
235299-008	Frame Aspect 910 2014 L
235299-009	Frame Aspect 910 2014 XL
235300-006	Frame Aspect 710 2014 S
235300-007	Frame Aspect 710 2014 M
235300-008	Frame Aspect 710 2014 L
235300-009	Frame Aspect 710 2014 XL
235301-006	Frame Aspect 640 2014 S
235301-007	Frame Aspect 640 2014 M
235301-008	Frame Aspect 640 2014 L
235301-009	Frame Aspect 640 2014 XL
235302-006	Frame Aspect 660 2014 S
235302-007	Frame Aspect 660 2014 M
235302-008	Frame Aspect 660 2014 L
235302-009	Frame Aspect 660 2014 XL
235303-005	Frame Scale 770 2014 XS

Techbook_2019_BIKE_SCOTT-Sports_EN_301018.indd 191 30/10/18 01:33

SPARE PARTS 2014 continued

Article no.	Description
235303-006	Frame Scale 770 2014 S
235303-007	Frame Scale 770 2014 M
235303-008	Frame Scale 770 2014 L
235303-009	Frame Scale 770 2014 XL
235303-010	Frame Scale 770 2014 XXL
235304-006	Frame Scale 970 2014 S
235304-007	Frame Scale 970 2014 M
235304-008	Frame Scale 970 2014 L
235304-009	Frame Scale 970 2014 XL
235305-043	Frame Spark Junior 24 2014 24"
235306-043	Frame Scale RC JR 24 2014 24"
235307-043	Frame Speedster JR 24 2014 24"
235308-005	Frame Contessa 610 2014 XS
235308-006	Frame Contessa 610 2014 S
235308-007	Frame Contessa 610 2014 M
235308-008	Frame Contessa 610 2014 L
235310-006	Frame Spark 740 2014 S
235310-007	Frame Spark 740 2014 M
235310-008	Frame Spark 740 2014 L
235310-009	Frame Spark 740 2014 XL
235311-006	Frame Spark 940 2014 S
235311-007	Frame Spark 940 2014 M
235311-008	Frame Spark 940 2014 L
235311-009	Frame Spark 940 2014 XL
235312-006	Frame Contessa Scale 700 RC 2014 S
235312-007	Frame Contessa Scale 700 RC 2014 M
235312-008	Frame Contessa Scale 700 RC 2014 L
235313-004	Frameset CR1 10 2014 int BB Warranty Onl XXS
235313-005	Frameset CR1 10 2014 int BB Warranty Onl XS
235313-006	Frameset CR1 10 2014 int BB Warranty Onl S
235313-007	Frameset CR1 10 2014 int BB Warranty Onl M
235313-008	Frameset CR1 10 2014 int BB Warranty Onl L
235313-009	Frameset CR1 10 2014 int BB Warranty Onl XL
235313-010	Frameset CR1 10 2014 int BB Warranty Onl XXL
235313-019	Frameset CR1 10 2014 int BB Warranty Onl XXS47
235313-020	Frameset CR1 10 2014 int BB Warranty Onl XS49
235313-021	Frameset CR1 10 2014 int BB Warranty Onl S52
235313-022	Frameset CR1 10 2014 int BB Warranty Onl M54
235313-023	Frameset CR1 10 2014 int BB Warranty Onl L56
235313-024	Frameset CR1 10 2014 int BB Warranty Onl XL58
235313-025	Frameset CR1 10 2014 int BB Warranty Onl 2XL61
235314-004	Frameset CR1 10 2014 in std BB Warranty XXS
235314-005	Frameset CR1 10 2014 in std BB Warranty XS
235314-006	Frameset CR1 10 2014 in std BB Warranty S
235314-007	Frameset CR1 10 2014 in std BB Warranty M
235314-008	Frameset CR1 10 2014 in std BB Warranty L
235314-009	Frameset CR1 10 2014 in std BB Warranty XL
235314-010	Frameset CR1 10 2014 in std BB Warranty XXL
235314-019	Frameset CR1 10 2014 in std BB Warranty XXS47
235314-020	Frameset CR1 10 2014 in std BB Warranty XS49
235314-021	Frameset CR1 10 2014 in std BB Warranty S52
235314-022	Frameset CR1 10 2014 in std BB Warranty M54
235314-023	Frameset CR1 10 2014 in std BB Warranty L56
235314-024	Frameset CR1 10 2014 in std BB Warranty XL58
235314-025	Frameset CR1 10 2014 in std BB Warranty 2XL61
235315-004	Frameset Speedster 10 2014 XXS
235315-005	Frameset Speedster 10 2014 XS
235315-006	Frameset Speedster 10 2014 S
235315-007	Frameset Speedster 10 2014 M
235315-008	Frameset Speedster 10 2014 L
235315-009	Frameset Speedster 10 2014 XL
235315-010	Frameset Speedster 10 2014 XXL
235315-019	Frameset Speedster 10 2014 XXS47
235315-020	Frameset Speedster 10 2014 XS49
235315-021	Frameset Speedster 10 2014 S52
235315-022	Frameset Speedster 10 2014 M54
235315-023	Frameset Speedster 10 2014 L56
235315-024	Frameset Speedster 10 2014 XL58
235315-025	Frameset Speedster 10 2014 2XL61
235316-004	Frameset Speedster 50 FB 2014 XXS
235316-005	Frameset Speedster 50 FB 2014 XS
235316-006	Frameset Speedster 50 FB 2014 S
235316-007	Frameset Speedster 50 FB 2014 M
235316-008	Frameset Speedster 50 FB 2014 L
235316-009	Frameset Speedster 50 FB 2014 XL

Article no.	Description
235316-010	Frameset Speedster 50 FB 2014 XXL
235316-019	Frameset Speedster 50 FB 2014 XXS47
235316-020	Frameset Speedster 50 FB 2014 XS49
235316-021	Frameset Speedster 50 FB 2014 S52
235316-022	Frameset Speedster 50 FB 2014 M54
235316-023	Frameset Speedster 50 FB 2014 L56
235316-024	Frameset Speedster 50 FB 2014 XL58
235316-025	Frameset Speedster 50 FB 2014 2XL61
235317-005	Frameset Metrix 10 2014 XS
235317-006	Frameset Metrix 10 2014 S
235317-007	Frameset Metrix 10 2014 M
235317-008	Frameset Metrix 10 2014 L
235317-009	Frameset Metrix 10 2014 XL
235318-005	Frameset Metrix 20 Solution 2014 XS
235318-006	Frameset Metrix 20 Solution 2014 S
235318-007	Frameset Metrix 20 Solution 2014 M
235318-008	Frameset Metrix 20 Solution 2014 L
235319-005	Frameset SUB Speed 10 2014 XS
235319-006	Frameset SUB Speed 10 2014 S
235319-007	Frameset SUB Speed 10 2014 M
235319-008	Frameset SUB Speed 10 2014 L
235319-009	Frameset SUB Speed 10 2014 XL
235320-006	Frameset SUB Speed 40 Solution 2014 S
235320-007	Frameset SUB Speed 40 Solution 2014 M
235320-008	Frameset SUB Speed 40 Solution 2014 L
235321-006	Frame E-Aspect 920 2014 S
235321-007	Frame E-Aspect 920 2014 M
235321-008	Frame E-Aspect 920 2014 L
235321-009	Frame E-Aspect 920 2014 XL
235322-006	Frame E-Aspect 710 2014 S
235322-007	Frame E-Aspect 710 2014 M
235322-008	Frame E-Aspect 710 2014 L
235322-009	Frame E-Aspect 710 2014 XL
235323-006	Frame E-SUB Sport Men 2014 S
235323-007	Frame E-SUB Sport Men 2014 M
235323-008	Frame E-SUB Sport Men 2014 L
235323-009	Frame E-SUB Sport Men 2014 XL
235324-006	Frame E- SUB Sport Solution 2014 S
235324-007	Frame E- SUB Sport Solution 2014 M
235324-008	Frame E- SUB Sport Solution 2014 L
235325-006	Frame E-Sub Comfort Unisex 2014 S
235325-007	Frame E-Sub Comfort Unisex 2014 M
235325-008	Frame E-Sub Comfort Unisex 2014 L
235326-006	Frame E-Sub Comfort Solution 2014 S
235326-007	Frame E-Sub Comfort Solution 2014 M
235326-008	Frame E-Sub Comfort Solution 2014 L
235327-006	Frame E-Sub Tour Unisex 2014 S
235327-007	Frame E-Sub Tour Unisex 2014 M
235327-008	Frame E-Sub Tour Unisex 2014 L
235328-006	Frameset SUB EVO 10 Men 2014 S
235328-007	Frameset SUB EVO 10 Men 2014 M
235328-008	Frameset SUB EVO 10 Men 2014 L
235328-009	Frameset SUB EVO 10 Men 2014 XL
235329-006	Frameset SUB EVO 10 Lady 2014 S
235329-007	Frameset SUB EVO 10 Lady 2014 M
235329-008	Frameset SUB EVO 10 Lady 2014 L
235330-006	Frame SUB Comfort 10 Men 2014 S
235330-007	Frame SUB Comfort 10 Men 2014 M
235330-008	Frame SUB Comfort 10 Men 2014 L
235330-009	Frame SUB Comfort 10 Men 2014 XL
235331-006	Frame SUB Comfort 10 Unisex 2014 S
235331-007	Frame SUB Comfort 10 Unisex 2014 M
235331-008	Frame SUB Comfort 10 Unisex 2014 L
235332-006	Frame SUB Comfort 40 Unisex 2014 S
235332-007	Frame SUB Comfort 40 Unisex 2014 M
235332-008	Frame SUB Comfort 40 Unisex 2014 L
235333-006	Frame SUB Comfort 40 Men 2014 S
235333-007	Frame SUB Comfort 40 Men 2014 M
235333-008	Frame SUB Comfort 40 Men 2014 L
235333-009	Frame SUB Comfort 40 Men 2014 XL
235334-005	Frameset SUB Speed 20 2014 XS
235334-006	Frameset SUB Speed 20 2014 S
235334-007	Frameset SUB Speed 20 2014 M
235334-008	Frameset SUB Speed 20 2014 L
235334-009	Frameset SUB Speed 20 2014 XL

SPARE PARTS 2014 continued

Article no.	Description
235335-006	Frame Sportster 10 2014 S
235335-007	Frame Sportster 10 2014 M
235335-008	Frame Sportster 10 2014 L
235335-009	Frame Sportster 10 2014 XL
235335-010	Frame Sportster 10 2014 XXL
235336-006	Frame Sportster 20 Solution 2014 S
235336-007	Frame Sportster 20 Solution 2014 M
235336-008	Frame Sportster 20 Solution 2014 L
235336-009	Frame Sportster 20 Solution 2014 XL
235337-006	Frame Sportster Comfort 10 Men 2014 S
235337-007	Frame Sportster Comfort 10 Men 2014 M
235337-008	Frame Sportster Comfort 10 Men 2014 L
235337-009	Frame Sportster Comfort 10 Men 2014 XL
235337-010	Frame Sportster Comfort 10 Men 2014 XXL
235338-006	Frame Sportster Comfort 10 Lady 2014 S
235338-007	Frame Sportster Comfort 10 Lady 2014 M
235338-008	Frame Sportster Comfort 10 Lady 2014 L
235338-009	Frame Sportster Comfort 10 Lady 2014 XL
235339-004	Frameset Plasma 20 2014 warranty XXS
235339-005	Frameset Plasma 20 2014 warranty XS
235339-006	Frameset Plasma 20 2014 warranty S
235339-007	Frameset Plasma 20 2014 warranty M
235339-008	Frameset Plasma 20 2014 warranty L
235339-019	Frameset Plasma 20 2014 warranty XXS47
235339-020	Frameset Plasma 20 2014 warranty XS49
235339-021	Frameset Plasma 20 2014 warranty S52
235339-022	Frameset Plasma 20 2014 warranty M54
235339-023	Frameset Plasma 20 2014 warranty L56
235340-006	Frame OTG 10 2014 S
235340-007	Frame OTG 10 2014 M
235340-008	Frame OTG 10 2014 L
235341-222	Saddle Contessa Walker 2014 1size
235342-222	Saddle Contessa JR 12 2014 1size
235343-222	Saddle Contessa JR 16 2014 1size
235344-222	Saddle Contessa JR 20 2014 1size
235345-222	Saddle Contessa JR 24 2014 1size
235346-222	Saddle Contessa Scale JR 20 2014 1size
235347-222	Saddle Contessa Scale JR 24 2014 1size
235348-222	Saddle Voltage Walker 2014 1size
235349-222	Saddle Voltage JR 12 2014 1size
235350-222	Saddle Voltage JR 16 2014 1size
235351-222	Saddle Voltage JR 20 2014 1size
235352-222	Saddle Voltage JR 24 2014 color Option 1 1size
235353-222	Saddle Voltage JR 24 2014 color Option 2 1size
235354-222	Saddle Voltage JR 24 Disc 2014 1size
235355-222	Saddle Scale JR 20 2014 1size
235356-222	Saddle Scale JR 24 2014 1size
235357-222	Saddle Scale RC JR 2014 1size
235358-222	Saddle Spark JR 20 / 24 2014 1size
235359-222	Rear shock FOX Nude 3 Kash 200e2e 1size
235360-222	Rear shock FOX Genius Nude 3 Kash 190e2e 1size
235361-222	Rear shock FOX Spark Nude 3 Kash 190e2e 1size
235362-222	Rear shock FOX Nude 3 Kash165e2e 1size
235363-222	Rear shock FOX Nude 3 Kash BV 215e2e 1size
235364-222	Rear shock FOX Nude 3 165e2e 1size
235365-222	Rear shock FOX Nude 3 200e2e 1size
235366-222	Rear shock FOX Genius Nude 3 190e2e 1size
235367-222	Rear shock FOX Spark Nude 3 190e2e 1size
235368-222	Rear shock FOX Nude 3 BV 215e2e 1size
235369-222	Rear shock FOX Float 165e2e 1size
235370-222	Rear shock FOX Float 200e2e 1size
235371-222	Rear shock FOX Genius Float 190e2e 1size
235372-222	Rear shock FOX Spark Float 190e2e 1size
235373-222	Rear shock FOX Float 215e2e 1size
235374-222	Rear shock X-Fusion O2 RL Air 190e2e 1size
235375-222	Rear shock X-Fusion O2 RL Air 165e2e 1size
235376-222	Fork Foil Premium 2014 1size
235377-222	Fork Foil Team Issue 2014 1size
235378-222	Fork Foil 15 2014 1size
235379-222	Fork Foil 10 2014 1size
235380-222	Fork Foil 20 2014 1size
235381-222	Fork Addict SL 2014 1size
235382-222	Fork Addict Team Issue 2014 1size
235383-222	Fork Addict 10 2014 1size
235384-222	Fork Solace Premium 2014 1size

Article no.	Description
235385-222	Fork Solace 10 2014 1size
235386-222	Fork Solace 20 2014 1size
235387-222	Fork Solace 30 2014 1size
235388-222	Fork CR1 10 2014 1size
235389-222	Fork CR1 20 2014 1size
235390-222	Fork CR1 30 2014 1size
235391-222	Fork Speedster 10 2014 1size
235392-222	Fork Speedster 20 2014 1size
235393-222	Fork Speedster 30 2014 1size
235394-222	Fork Speedster 40 2014 1size
235395-222	Fork Speedster 50 2014 1size
235396-222	Fork Speedster FB 50 2014 1size
235397-222	Fork Speedster 60 2014 1size
235398-222	Fork Metrix 10 2014 1size
235399-222	Fork Metrix 20 2014 1size
235400-222	Fork Metrix 30 2014 1size
235401-222	Fork Metrix 40 2014 1size
235402-222	Fork Metrix 40 Solution 2014 1size
235403-006	Fork Plasma Premium 2014 S
235403-007	Fork Plasma Premium 2014 M
235403-008	Fork Plasma Premium 2014 L
235404-006	Fork Plasma 10 2014 S
235404-007	Fork Plasma 10 2014 M
235404-008	Fork Plasma 10 2014 L
235405-222	Fork Plasma 20 2014 1size
235406-222	Fork Plasma 30 2014 1size
235407-222	Fork Sportster Comfort 20 Men 2014 1size
235408-222	Fork Sportster Comfort 20 Lady 2014 1size
235409-222	Fork SUB 10 2014 1size
235410-222	Fork SUB 20 2014 1size
235411-222	Fork SUB 30 2014 1size
235412-222	Fork SUB 40 Men 2014 1size
235413-222	Fork SUB 40 Solution 2014 1size
235414-222	Fork SUB Evo 10 Men 2014 1size
235415-222	Fork SUB Evo 10 Lady 2014 1size
235416-222	Fork OTG 10 2014 1size
235417-222	Fork Solace Contessa 15 2014 1size
235418-222	Fork Solace Contessa 25 2014 1size
235419-222	Fork Solace 35 Contessa 2014 1size
235420-222	Fork CR1 Contessa 2014 1size
235421-222	Fork Speedster 15 Contessa 2014 1size
235422-222	Fork Speedster 25 Contessa 2014 1size
235423-222	Fork Speedster 35 Contessa 2014 1size
235424-222	Fork Speedster 45 Contessa 2014 1size
235425-222	Fork Volt X 10 2014 1size
235426-222	Fork Volt X 20 2014 1size
235427-222	Fork Volt X 30 2014 1size
235428-222	Headset Rit. WCS Addict/Solace MY14 1size
235429-0001222	Seatclamp 30.2mm bolt Addict MY14 black 1size
235430-0001222	Seatclamp 31.2mm bolt Solace black 1size
235431-222	Antichainsuck Plate Addict MY14 1size
235432-0001047	Rim Syncros X 37 Eyelets 32H black 27.5"
235433-0001049	Rim Syncros X 39 Eyelets 32H black 29"
235434-0001047	Rim Syncros X 67 Eyelets 32H black 27.5"
235435-0001049	Rim Syncros X 69 Eyelets 32H black 29"
235436-0001047	Rim Syncros XC 67 Disc 32H black 27.5"
235437-0001045	Rim Syncros FR 32 Disc 32H black 26"
235438-0001158	Rim Syncros Race 27 20H black 700C
235439-0001158	Rim Syncros Race 27 24H black 700C
235440-0002158	Rim Syncros Race 27 20H white 700C
235441-0002158	Rim Syncros Race 27 24H white 700C
235442-0001047	Rim Syncros XC 55 Disc Eyelets 32H black 27.5"
235443-0001045	Rim Syncros FR 30 Disc 32H black 26"
235444-0001045	Rim Syncros X 36 Disc 32H black 26"
235445-0001043	Rim Alex DM 22 32H black 24"
235446-0001158	Rim Alex AT 490 CNC 32H black 700C
235447-0001158	Rim Alex ATD 490 Disc 32H black 700C
235448-0001158	Rim Cross X2 19 Eyelets 32H black 700C
235449-0001158	Rim Cross X2 21 Eyelets 36H black 700C
235450-152	Seatpost Foil Premium 2014 0mm
235450-153	Seatpost Foil Premium 2014 25mm
235451-152	Seatpost Foil Team Issue'14 0mm
235451-153	Seatpost Foil Team Issue'14 25mm
235452-152	Seatpost Foil 15 2014 0mm
235452-153	Seatpost Foil 15 2014 25mm

Techbook_2019_BIKE_SCOTT-Sports_EN_301018.indd 193 30/10/18 01:33

SPARE PARTS 2014 continued

Article no.	Description
235453-152	Seatpost Foil 20 2014 0mm
235453-153	Seatpost Foil 20 2014 25mm
235454-0001049	Fork Suntour XCR LO R 100mm Disc black 29"
235455-0001047	Fork Suntour XCR RL R 100mm Disc black 27.5"
235455-0001049	Fork Suntour XCR RL R 100mm Disc black 29"
235455-0002047	Fork Suntour XCR RL R 100mm Disc white 27.5"
235456-0001045	Fork Suntour XCM HLO 100mm Disc black 26"
235457-0001045	Fork Suntour XCT MLO 100mm V Brake black 26"
235458-0001047	Fork Suntour XCR LO 100mm Disc black 27.5"
235458-0002047	Fork Suntour XCR LO 100mm Disc white 27.5"
235459-0001158	Fork Suntour NCX D RL 63mm Disc black 700C
235460-0001158	Fork Suntour NCX D LO 63mm Disc black 700C
235461-0001158	Fork Suntour SF7 CR 8R Roler Brake black 700C
235462-0002045	Fork Suntour XCT 100mm V Brake white 26"
235463-0001222	E-Spark Battery Socket black 1size
235466-005	Frame Contessa 640 2014 XS
235466-006	Frame Contessa 640 2014 S
235466-007	Frame Contessa 640 2014 M
235466-008	Frame Contessa 640 2014 L
235503-006	Frame E-Sub Tour Men 2014 S
235503-007	Frame E-Sub Tour Men 2014 M
235503-008	Frame E-Sub Tour Men 2014 L
235503-009	Frame E-Sub Tour Men 2014 XL
235504-005	Frame E-Sub Tour Lady 2014 XS
235504-006	Frame E-Sub Tour Lady 2014 S
235504-007	Frame E-Sub Tour Lady 2014 M
235504-008	Frame E-Sub Tour Lady 2014 L
235505-222	Fork Metrix 20 Solution 2014 1size
235571-006	Frame Contessa 710 2014 S
235571-007	Frame Contessa 710 2014 M
235571-008	Frame Contessa 710 2014 L
235572-006	Frame Scale Contessa 700 S
235572-007	Frame Scale Contessa 700 M
235572-008	Frame Scale Contessa 700 L
235573-222	Headset FSA TH 42 B Cup 1size
235596-008	Linkage bar set E-Spark 700 2014 L
235596-082	Linkage bar set E-Spark 700 2014 S/M
235710-222	Shock Mount/Bush.set Spark Genius/LT 14> 1size
235740-0001222	Chainguard Curana E-Bike Bosch 2014 black 1size
235942-014	Frameset Contessa Solace 15 2014 XXS46
235942-015	Frameset Contessa Solace 15 2014 XS48
235942-016	Frameset Contessa Solace 15 2014 S51
235942-017	Frameset Contessa Solace 15 2014 M53
235942-018	Frameset Contessa Solace 15 2014 L55
235943-019	Frameset Contessa CR1 2014 XXS47
235943-020	Frameset Contessa CR1 2014 XS49
235943-021	Frameset Contessa CR1 2014 S52
235943-022	Frameset Contessa CR1 2014 M54
235943-023	Frameset Contessa CR1 2014 L56
235944-019	Frameset Contessa Speedster 15 2014 XXS47
235944-020	Frameset Contessa Speedster 15 2014 XS49
235944-021	Frameset Contessa Speedster 15 2014 S52
235944-022	Frameset Contessa Speedster 15 2014 M54
235944-023	Frameset Contessa Speedster 15 2014 L56
236130-0002043	Fork Suntour XCR LO Air 65mm PM/Vbrake white 24"
236153-222	Axle RWS 10 Alu thru 142MM / Ø12MM 1size
236350-222	Headset Ritchey LoZero tapered F/11/8 1size
236892-0001043	Rim Alex/Sync Race Jr 28 20H black 24"
236893-0001043	Rim Alex/Sync Race Jr 28 24H black 24"
236950-006	Frame Scale 910 2014 warranty S
236950-007	Frame Scale 910 2014 warranty M
236950-008	Frame Scale 910 2014 warranty L
236950-009	Frame Scale 910 2014 warranty XL
237313-222	Rock guard Genius LT 2014' 1size
237314-152	Seatpost Foil 10 2014 0mm
237314-153	Seatpost Foil 10 2014 25mm
237435-222	Fork Addict 20 2014
237436-0001222	Crankset Voltage 0.1-2 / BMX 73/170 25T
237437-222	Bb set BMX mid BB-16M
237438-222	Bb set Voltage mid BB-18H 19mm axle
237510-0001222	Crankset E-SUB / MTB 2014 175
237511-000122	Crankset E-SUB / MTB 2014 170
237512-000122	Chainring/ Guard E-SUB/ MTB 14 Bosch 16T
237513-000122	Chainring/ Guard E-SUB/ MTB 14 Bosch 20T
237514-000122	Carrier E-SUB Lady 2014 warr. only

Article no.	Description
237515-000122	Carrier SUB 2014 warranty only
237519-0001222	Pedal Wellgo C-127-DU
237680-0001047	Rim Sync/DT AM1.5 28H GenLT700TunF 14
237681-0001047	Rim Sync/DT AM1.5 28H GenLT700TunR 14
237682-0001158	Rim Sync/DT RL1.0 20H Addict SL F 14
237683-0001158	Rim Sync/DT RL1.0 24H Addict SL R 14
237684-0001158	Rim Sync/DT RL1.1 20H Sol.prem. F 14
237685-0001158	Rim Sync/DT RL1.1 24H Sol.prem. R 14
237686-0001158	Rim Sync/DT RL1.1 20H Addict T.Issue F 14
237687-0001158	Rim Sync/DT RL1.1 24H Addict T.Issue R 14
237688-0001158	Rim Sync/DT RP1.5 18H Addict 10 F 14
237689-0001158	Rim Sync/DT RP1.5 24H Addict 10 R 14
237690-0001158	Rim Sync/DT RP2.0 18H Solace 10 F 14
237691-0001158	Rim Sync/DT RP2.0 18H Solace 20 F 14
237692-0001158	Rim Sync/DT RP2.0 18H Solace cont. F 14
237693-0001158	Rim Sync/DT RP2.0 24H Solace 10 R 14
237694-0001158	Rim Sync/DT RP2.0 24H Solace 20 R 14
237695-0001158	Rim Sync/DT RP2.0 24H Solace cont. R 14
237696-0001158	Rim Sync/DT RR1.0 16H Foil premium F 14
237697-0001158	Rim Sync/DT RR1.0 24H Foil premium R 14
237698-0001158	Rim Sync/DT RR1.5 16H Foil T.Issue F 14
237699-0001158	Rim Sync/DT RR1.5 20H Foil T.Issue R 14
237700-0001158	Rim Sync/DT RR2.0 20H Foil 10 F 14
237701-0001158	Rim Sync/DT RR2.0 20H Foil 15 F 14
237702-0001158	Rim Sync/DT RR2.0 24H Foil 10 R 14
237703-0001158	Rim Sync/DT RR2.0 24H Foil 15 R 14
237704-0001047	Rim Sync/DT TR1.0 28H Genius700TunF14
237705-0001047	Rim Sync/DT TR1.0 28H Genius700TunR14
237706-0001047	Rim Sync/DT TR1.5 28H Genius700Prem 14
237707-0001049	Rim Sync/DT TR1.5 28H Genius900Prem 14
237708-0001047	Rim Sync/DT TR2.0 28H Genius 710 14
237709-0001049	Rim Sync/DT TR2.0 28H Genius 910 14
237710-0001047	Rim Sync/DT TR2.0 28H Gen.Cont.700 14
237711-0001049	Rim Sync/DT XR1.0 28H Spa/Scal900SL 14
237712-0001047	Rim Sync/DT XR1.0 28H Spa/Scal700SL 14
237713-0001047	Rim Sync/DT XR1.5 28H Spa/Scal700Pr 14
237714-0001049	Rim Sync/DT XR1.5 28H Spa/Scal900Pr 14
237715-0001047	Rim Sync/DT XR2.0 28H Spa/Scal 710 14
237716-0001049	Rim Sync/DT XR2.0 28H Spa/Scal 910 14
237717-0001047	Rim Sync/DT XR2.0 28H Spa/ScalConRC 14
237718-0001047	Rim Sync/DT XR-RC 28H Spa/Scal700RC 14
237719-0001049	Rim Sync/DT XR-RC 28H Spa/Scal900RC 14
237720-0001222	Spoke DT Aero Comp 260 T-H S PAK-20
237721-0001222	Spoke DT Aero Comp 262 T-H S PAK-20
237722-0001222	Spoke DT Aero Comp 276 T-H S PAK-20
237723-0001222	Spoke DT Aero Comp 278 T-H S PAK-20
237724-0001222	Spoke DT Aero Comp 283 SP S PAK-20
237725-0001222	Spoke DT Aero Comp 284 SP S PAK-20
237726-0001222	Spoke DT Aero Comp 285 SP S PAK-20
237727-0001222	Spoke DT Aero Comp 286 SP S PAK-20
237728-0001222	Spoke DT Aero Comp 287 SP S PAK-20
237729-0001222	Spoke DT Aero Comp 303 SP S PAK-20
237730-0001222	Spoke DT Aero Comp 304 SP S PAK-20
237731-0001222	Spoke DT Aero Comp 305 SP S PAK-20
237732-0001222	Spoke DT Aero Comp 306 SP S PAK-20
237733-0001222	Spoke DT Aerolite 279 T-H S PAK-20
237734-0001222	Spoke DT Aerolite 283 T-H S PAK-20
237735-0001222	Spoke DT Aerolite 286 T-H S PAK-20
237736-0001222	Spoke DT Aerolite 288 T-H S PAK-20
237737-0001222	Spoke DT New Aero 256 T-H S PAK-20
237738-0001222	Spoke DT New Aero 272 T-H S PAK-20
237739-0001222	Spoke DT New Aero 276 T-H S PAK-20
237740-0001222	Spoke DT New Aero 282 T-H S PAK-20
237831-0001222	Crankset SRAM XX QF166 170 Spark S
237832-0001222	Crankset SRAM XX QF166 175 Spark M-L-XL
238113-0001222	Crankset SRAM XX QF156 170 Spark S
238114-0001222	Crankset SRAM XX QF156 175 Spark M-L-XL
238133-222	QR washer Set Suntour NEX Recall
238134-0001222	NCX Fork Lower Set 2014 Recall Black
238134-0002222	NCX Fork Lower Set 2014 Recall White
239048-019	Frameset Plasma 2 SE 2014 warranty only 47
239048-020	Frameset Plasma 2 SE 2014 warranty only 49
239048-021	Frameset Plasma 2 SE 2014 warranty only 52
239048-022	Frameset Plasma 2 SE 2014 warranty only 54
239048-023	Frameset Plasma 2 SE 2014 warranty only 56

Techbook_2019_BIKE_SCOTT-Sports_EN_301018.indd 194 30/10/18 01:33

SPARE PARTS 2014 continued

Article no.	Description
239049-222	Fender Set Curana Sub Evo`14-> Warranty
239372-222	Fork Speedster 30/35 2014 Recall 1size
239373-222	Fork Speedster 40/45 2014 Recall 1size
239374-222	Fork Speedster 25 Contessa 2014 Recall 1size
239375-222	Fork Speedster 35 Contessa 2014 Recall 1size
239714-0001222	NCX Fork Lower Set 2014 30mm Recall black 1size
239714-0002222	NCX Fork Lower Set 2014 30mm Recall white 1size
240054-0001158	Tire for Speedster fork 23mm Recall black 700C
240136-222	NCX Fork bottom case parts kit Recall 1size
240312-222	Chainsuck Protector Solace '14<
267584-9999222	SCO Fork Speedster 40 2014 (CN)
267585-9999222	SCO Fork Speedster 50 2014 (CN)
267586-9999222	SCO Fork Speedster 30/35 2014 Recall(CN)
267587-9999222	SCO Fork Speedster 40/45 2014 Recall(CN)
267588-9999222	SCO Fork Speedster 25 Cont 14 Recall(CN)

SPARE PARTS 2013

Article no.	Description
229499-0001222	Fork SF13-NEX-HLO 700C black 1size
229499-0002222	Fork SF13-NEX-HLO 700C white 1size
229500-222	Fork Sportster V10 2013 1size
229501-222	Fork Speedster S10 2013 1size
229502-222	Fork Speedster S20 2013 1size
229503-222	Fork Speedster S30 2013 1size
229504-222	Fork Speedster S40 2013 1size
229505-222	Fork Speedster S50 2013 1size
229506-222	Fork Speedster S60 2013 1size
229507-222	Fork Metrix 10 2013 1size
229508-222	Fork Metrix 20 2013 1size
229509-222	Fork Metrix 30 2013 1size
229510-222	Fork Metrix 40 2013 1size
229511-222	Fork OTG 10 2013 1size
229512-222	Fork CR1 Premium 2013 1size
229513-222	Fork CR 1 Comp 2013 1size
229514-222	Fork CR 1 Team 2013 1size
229515-222	Fork CR 1 Elite 2013 1size
229516-222	Fork CR 1 Pro 2013 1size
229517-222	Fork Contessa Foil 2013 1size
229518-222	Fork Contessa CR1 Team 2013 1size
229519-222	Fork Contessa CR1 Comp 2013 1size
229520-222	Fork Contessa Speedster S15 2013 1size
229521-222	Fork Contessa Speedster S25 2013 1size
229522-222	Fork Contessa Speedster S35 2013 1size
229523-222	Fork Contessa Speedster S45 2013 1size
229524-222	Fork Foil Premium 2013 1size
229525-222	Fork Foil Team Issue 2013 1size
229526-222	Fork Foil 10 2013 1size
229527-222	Fork Foil 15 2013 1size
229528-222	Fork Foil 20 2013 1size
229529-222	Fork Foil 30 2013 1size
229530-222	Fork Foil 40 2013 1size
229531-006	Fork Plasma TT 2013 S
229531-007	Fork Plasma TT 2013 M
229531-008	Fork Plasma TT 2013 L
229532-006	Fork Plasma Premium 2013 S
229532-007	Fork Plasma Premium 2013 M
229532-008	Fork Plasma Premium 2013 L
229533-222	Fork Plasma 10 2013 1size
229534-222	Fork Plasma 20 2013 1size
229535-222	Fork Plasma 30 2013 1size
229536-222	Fork Addict CX 2013 1size
229537-222	Fork CX Team 2013 1size
229538-222	Fork CX Comp 2013 1size
229539-222	Fork Volt-X 10 2013 1size
229540-222	Fork Volt-X 20 2013 1size
229541-222	Fork Volt-X 30 2013 1size
229542-222	Fork SF13-NCX-D-RL-SCT 700C 1size
229543-222	Fork SR Suntour XCT-JR-MLO 24 / 50 mm 1size
229544-222	Fork SR Suntour XCT-JR-MLO 20 / 40 mm 1size
229545-222	Fork Sub 10 2013 1size
229546-222	Fork Sub 20 2013 1size
229547-222	Fork Sub 30 2013 1size
229548-222	Fork Sub 40 2013 1size
229549-222	Fork SUB 40 Solution 2013 1size
229550-006	Front Triangle Gambler 10 2013 S
229550-007	Front Triangle Gambler 10 2013 M
229550-008	Front Triangle Gambler 10 2013 L
229551-006	Front Triangle Gambler 20 2013 S
229551-007	Front Triangle Gambler 20 2013 M
229551-008	Front Triangle Gambler 20 2013 L
229552-006	Front Triangle Gambler 30 2013 S

Techbook_2019_BIKE_SCOTT-Sports_EN_301018.indd 195 30/10/18 01:33

SPARE PARTS 2013 continued

Article no.	Description
229552-007	Front Triangle Gambler 30 2013 M
229552-008	Front Triangle Gambler 30 2013 L
229553-006	Front Triangle Genius LT 10 2013 S
229553-007	Front Triangle Genius LT 10 2013 M
229553-008	Front Triangle Genius LT 10 2013 L
229554-006	Front Triangle Genius LT 20 2013 S
229554-007	Front Triangle Genius LT 20 2013 M
229554-008	Front Triangle Genius LT 20 2013 L
229555-006	Front Triangle Genius LT 30 2013 S
229555-007	Front Triangle Genius LT 30 2013 M
229555-008	Front Triangle Genius LT 30 2013 L
229556-006	Front Triangle Genius 700 SL 2013 S
229556-007	Front Triangle Genius 700 SL 2013 M
229556-008	Front Triangle Genius 700 SL 2013 L
229556-009	Front Triangle Genius 700 SL 2013 XL
229557-006	Front Triangle Genius 710 2013 S
229557-007	Front Triangle Genius 710 2013 M
229557-008	Front Triangle Genius 710 2013 L
229557-009	Front Triangle Genius 710 2013 XL
229558-006	Front Triangle Genius 720 2013 S
229558-007	Front Triangle Genius 720 2013 M
229558-008	Front Triangle Genius 720 2013 L
229558-009	Front Triangle Genius 720 2013 XL
229559-006	Front Triangle Genius 730 2013 S
229559-007	Front Triangle Genius 730 2013 M
229559-008	Front Triangle Genius 730 2013 L
229559-009	Front Triangle Genius 730 2013 XL
229560-006	Front Triangle Genius 740 2013 S
229560-007	Front Triangle Genius 740 2013 M
229560-008	Front Triangle Genius 740 2013 L
229560-009	Front Triangle Genius 740 2013 XL
229561-006	Front Triangle Genius 900 SL 2013 S
229561-007	Front Triangle Genius 900 SL 2013 M
229561-008	Front Triangle Genius 900 SL 2013 L
229561-009	Front Triangle Genius 900 SL 2013 XL
229562-006	Front Triangle Genius 910 2013 S
229562-007	Front Triangle Genius 910 2013 M
229562-008	Front Triangle Genius 910 2013 L
229562-009	Front Triangle Genius 910 2013 XL
229563-006	Front Triangle Genius 920 2013 S
229563-007	Front Triangle Genius 920 2013 M
229563-008	Front Triangle Genius 920 2013 L
229563-009	Front Triangle Genius 920 2013 XL
229564-006	Front Triangle Genius 930 2013 S
229564-007	Front Triangle Genius 930 2013 M
229564-008	Front Triangle Genius 930 2013 L
229564-009	Front Triangle Genius 930 2013 XL
229565-006	Front Triangle Genius 940 2013 S
229565-007	Front Triangle Genius 940 2013 M
229565-008	Front Triangle Genius 940 2013 L
229565-009	Front Triangle Genius 940 2013 XL
229566-006	Front Triangle Spark Premium 2013 S
229566-007	Front Triangle Spark Premium 2013 M
229566-008	Front Triangle Spark Premium 2013 L
229566-009	Front Triangle Spark Premium 2013 XL
229567-006	Front Triangle Spark RC 2013 S
229567-007	Front Triangle Spark RC 2013 M
229567-008	Front Triangle Spark RC 2013 L
229567-009	Front Triangle Spark RC 2013 XL
229568-006	Front Triangle Spark 610 2013 S
229568-007	Front Triangle Spark 610 2013 M
229568-008	Front Triangle Spark 610 2013 L
229568-009	Front Triangle Spark 610 2013 XL

Article no.	Description
229569-006	Front Triangle Spark 620 2013 S
229569-007	Front Triangle Spark 620 2013 M
229569-008	Front Triangle Spark 620 2013 L
229569-009	Front Triangle Spark 620 2013 XL
229570-006	Front Triangle Spark 30 2013 S
229570-007	Front Triangle Spark 30 2013 M
229570-008	Front Triangle Spark 30 2013 L
229570-009	Front Triangle Spark 30 2013 XL
229571-006	Front Triangle Spark 900 SL 2013 S
229571-007	Front Triangle Spark 900 SL 2013 M
229571-008	Front Triangle Spark 900 SL 2013 L
229571-009	Front Triangle Spark 900 SL 2013 XL
229572-006	Front Triangle Spark 900 Premium 2013 S
229572-007	Front Triangle Spark 900 Premium 2013 M
229572-008	Front Triangle Spark 900 Premium 2013 L
229572-009	Front Triangle Spark 900 Premium 2013 XL
229573-006	Front Triangle Spark 910 2013 S
229573-007	Front Triangle Spark 910 2013 M
229573-008	Front Triangle Spark 910 2013 L
229573-009	Front Triangle Spark 910 2013 XL
229574-006	Front Triangle Spark 920 2013 S
229574-007	Front Triangle Spark 920 2013 M
229574-008	Front Triangle Spark 920 2013 L
229574-009	Front Triangle Spark 920 2013 XL
229575-006	Front Triangle Spark 930 2013 S
229575-007	Front Triangle Spark 930 2013 M
229575-008	Front Triangle Spark 930 2013 L
229575-009	Front Triangle Spark 930 2013 XL
229576-006	Front Triangle Contessa Spark 900 RC '13 S
229576-007	Front Triangle Contessa Spark 900 RC '13 M
229576-008	Front Triangle Contessa Spark 900 RC '13 L
229577-006	Front Triangle Contessa Genius 700 2013 S
229577-007	Front Triangle Contessa Genius 700 2013 M
229577-008	Front Triangle Contessa Genius 700 2013 L
229578-006	Front Triangle Contessa Spark 900 2013 S
229578-007	Front Triangle Contessa Spark 900 2013 M
229578-008	Front Triangle Contessa Spark 900 2013 L
229579-416	Front Triangle Voltage FR 10 2013 short
229579-417	Front Triangle Voltage FR 10 2013 long
229580-416	Front Triangle Voltage FR 20 2013 short
229580-417	Front Triangle Voltage FR 20 2013 long
229581-416	Front Triangle Voltage FR 30 2013 short
229581-417	Front Triangle Voltage FR 30 2013 long
229582-019	Frame + Fork Contessa Speedster 15 '13 XXS47
229582-020	Frame + Fork Contessa Speedster 15 '13 XS49
229582-021	Frame + Fork Contessa Speedster 15 '13 S52
229582-022	Frame + Fork Contessa Speedster 15 '13 M54
229582-023	Frame + Fork Contessa Speedster 15 '13 L56
229583-006	Frameset OTG 10 S 2013 S
229583-007	Frameset OTG 10 S 2013 M
229583-008	Frameset OTG 10 S 2013 L
229584-005	Frame Voltage YZ-10 2013 XS
229584-006	Frame Voltage YZ-10 2013 S
229584-007	Frame Voltage YZ-10 2013 M
229584-008	Frame Voltage YZ-10 2013 L
229584-009	Frame Voltage YZ-10 2013 XL
229585-222	Frame Voltage YZ 0.1 2013 1size
229586-005	Frame Aspect 610 2013 XS
229586-006	Frame Aspect 610 2013 S
229586-007	Frame Aspect 610 2013 M
229586-008	Frame Aspect 610 2013 L
229586-009	Frame Aspect 610 2013 XL
229586-010	Frame Aspect 610 2013 XXL

Techbook_2019_BIKE_SCOTT-Sports_EN_301018.indd 196 30/10/18 01:33

SPARE PARTS 2013 continued

Article no.	Description
229587-007	Frame E-Aspect 910 2013 M
229587-008	Frame E-Aspect 910 2013 L
229587-009	Frame E-Aspect 910 2013 XL
229588-006	Frame Aspect 910 2013 S
229588-007	Frame Aspect 910 2013 M
229588-008	Frame Aspect 910 2013 L
229588-009	Frame Aspect 910 2013 XL
229589-005	Frame Aspect 640 2013 XS
229589-006	Frame Aspect 640 2013 S
229589-007	Frame Aspect 640 2013 M
229589-008	Frame Aspect 640 2013 L
229589-009	Frame Aspect 640 2013 XL
229590-005	Frame SUB 10 Men EBB split DO 2013 XS
229590-006	Frame SUB 10 Men EBB split DO 2013 S
229590-007	Frame SUB 10 Men EBB split DO 2013 M
229590-008	Frame SUB 10 Men EBB split DO 2013 L
229590-009	Frame SUB 10 Men EBB split DO 2013 XL
229591-005	Frame SUB 20 Men 2013 XS
229591-006	Frame SUB 20 Men 2013 S
229591-007	Frame SUB 20 Men 2013 M
229591-008	Frame SUB 20 Men 2013 L
229591-009	Frame SUB 20 Men 2013 XL
229592-005	Frame SUB 40 Men 2013 XS
229592-006	Frame SUB 40 Men 2013 S
229592-007	Frame SUB 40 Men 2013 M
229592-008	Frame SUB 40 Men 2013 L
229592-009	Frame SUB 40 Men 2013 XL
229593-006	Frame SUB 40 Solution 2013 S
229593-007	Frame SUB 40 Solution 2013 M
229593-008	Frame SUB 40 Solution 2013 L
229593-009	Frame SUB 40 Solution 2013 XL
229594-006	Frame Sportster X10 2013 S
229594-007	Frame Sportster X10 2013 M
229594-008	Frame Sportster X10 2013 L
229594-009	Frame Sportster X10 2013 XL
229594-010	Frame Sportster X10 2013 XXL
229595-006	Frame Sportster X20 Solution 2013 S
229595-007	Frame Sportster X20 Solution 2013 M
229595-008	Frame Sportster X20 Solution 2013 L
229595-009	Frame Sportster X20 Solution 2013 XL
229596-006	Frame Sportster X30 Solution 2013 S
229596-007	Frame Sportster X30 Solution 2013 M
229596-008	Frame Sportster X30 Solution 2013 L
229596-009	Frame Sportster X30 Solution 2013 XL
229597-006	Frame Sportster X40 Lady 2013 S
229597-007	Frame Sportster X40 Lady 2013 M
229597-008	Frame Sportster X40 Lady 2013 L
229597-009	Frame Sportster X40 Lady 2013 XL
229598-006	Frame E- Sportster 10 Men 2013 S
229598-007	Frame E- Sportster 10 Men 2013 M
229598-008	Frame E- Sportster 10 Men 2013 L
229598-009	Frame E- Sportster 10 Men 2013 XL
229599-006	Frame E-Sportster 10 Solution 2013 S
229599-007	Frame E-Sportster 10 Solution 2013 M
229599-008	Frame E-Sportster 10 Solution 2013 L
229600-006	Frame E-Sportster 10 Lady 2013 S
229600-007	Frame E-Sportster 10 Lady 2013 M
229600-008	Frame E-Sportster 10 Lady 2013 L
229601-005	Frameset Metrix 10 2013 XS
229601-006	Frameset Metrix 10 2013 S
229601-007	Frameset Metrix 10 2013 M
229601-008	Frameset Metrix 10 2013 L
229601-009	Frameset Metrix 10 2013 XL

Article no.	Description
229602-005	Frameset Metrix 20 Solution 2013 XS
229602-006	Frameset Metrix 20 Solution 2013 S
229602-007	Frameset Metrix 20 Solution 2013 M
229602-008	Frameset Metrix 20 Solution 2013 L
229602-009	Frameset Metrix 20 Solution 2013 XL
229603-006	Frame Contessa Scale 900 RC 2013 S
229603-007	Frame Contessa Scale 900 RC 2013 M
229603-008	Frame Contessa Scale 900 RC 2013 L
229604-005	Frame Contessa 610 2013 XS
229604-006	Frame Contessa 610 2013 S
229604-007	Frame Contessa 610 2013 M
229604-008	Frame Contessa 610 2013 L
229605-193	Frame JR Scale RC 24" 2013 24"
229606-193	Frame JR Tmo Voltage 24" 2013 24"
229607-193	Frameset JR Spark 24" 2013 24"
229608-193	Frameset Speedster JR 24 2013 24"
229609-192	Frameset Volt-X 10 2013 20"
229610-222	Chainstays Voltage FR 10 2013 1size
229611-222	Chainstays Voltage FR 20 2013 1size
229612-222	Chainstays Voltage FR 30 2013 1size
229613-222	Chainstays Genius LT 10 2013 1size
229614-222	Chainstays Genius LT 20 2013 1size
229615-222	Chainstays Genius LT 30 2013 1size
229616-222	Chainstays Genius 700 SL 2013 1size
229617-222	Chainstays Genius 710 2013 1size
229618-222	Chainstays Genius 720 2013 1size
229619-222	Chainstays Genius 730 2013 1size
229620-222	Chainstays Genius 740 2013 1size
229621-222	Chainstays Genius 750 2013 1size
229622-222	Chainstays Genius 900 SL 2013 1size
229623-222	Chainstays Genius 910 2013 1size
229624-222	Chainstays Genius 920 2013 1size
229625-222	Chainstays Genius 930 2013 1size
229626-222	Chainstays Genius 940 2013 1size
229627-222	Chainstays Genius 950 2013 1size
229628-222	Chainstays Spark 900 Premium 2013 1size
229629-222	Chainstays Spark 900 RC 2013 1size
229630-222	Chainstays Spark 610 2013 1size
229631-222	Chainstays Spark 620 2013 1size
229632-222	Chainstays Spark 30 2013 1size
229633-222	Chainstays Spark 900 SL 2013 1size
229634-222	Chainstays Spark 910 2013 1size
229635-222	Chainstays Spark 920 2013 1size
229636-222	Chainstays Spark 930 2013 1size
229637-222	Chainstays Contessa Spark 900 RC 2013 1size
229638-222	Chainstays Contessa Genius 700 2013 1size
229639-222	Chainstays Contessa Spark 900 2013 1size
229640-222	Seatstays Genius LT 10 2013 1size
229641-222	Seatstays Genius LT 20 2013 1size
229642-222	Seatstays Genius LT 30 2013 1size
229643-015	Seatstays Genius 700 SL 2013 S/M
229643-016	Seatstays Genius 700 SL 2013 L/XL
229644-015	Seatstays Genius 710 2013 S/M
229644-016	Seatstays Genius 710 2013 L/XL
229645-015	Seatstays Genius 720 2013 S/M
229645-016	Seatstays Genius 720 2013 L/XL
229646-015	Seatstays Genius 730 2013 S/M
229646-016	Seatstays Genius 730 2013 L/XL
229647-015	Seatstays Genius 740 2013 S/M
229647-016	Seatstays Genius 740 2013 L/XL
229648-015	Seatstays Genius 750 2013 S/M
229648-016	Seatstays Genius 750 2013 L/XL
229649-015	Seatstays Genius 900 SL 2013 S/M

Techbook_2019_BIKE_SCOTT-Sports_EN_301018.indd 197 30/10/18 01:33

SPARE PARTS 2013 continued

Article no.	Description
229649-016	Seatstays Genius 900 SL 2013 L/XL
229650-015	Seatstays Genius 910 2013 S/M
229650-016	Seatstays Genius 910 2013 L/XL
229651-015	Seatstays Genius 920 2013 S/M
229651-016	Seatstays Genius 920 2013 L/XL
229652-015	Seatstays Genius 930 2013 S/M
229652-016	Seatstays Genius 930 2013 L/XL
229653-015	Seatstays Genius 940 2013 S/M
229653-016	Seatstays Genius 940 2013 L/XL
229654-015	Seatstays Genius 950 2013 S/M
229654-016	Seatstays Genius 950 2013 L/XL
229655-006	Seatstays Spark Premium 2013 S
229655-007	Seatstays Spark Premium 2013 M
229655-008	Seatstays Spark Premium 2013 L
229655-009	Seatstays Spark Premium 2013 XL
229656-006	Seatstays Spark 600 RC 2013 S
229656-007	Seatstays Spark 600 RC 2013 M
229656-008	Seatstays Spark 600 RC 2013 L
229656-009	Seatstays Spark 600 RC 2013 XL
229657-006	Seatstays Spark 610 2013 S
229657-007	Seatstays Spark 610 2013 M
229657-008	Seatstays Spark 610 2013 L
229657-009	Seatstays Spark 610 2013 XL
229658-006	Seatstays Spark 620 2013 S
229658-007	Seatstays Spark 620 2013 M
229658-008	Seatstays Spark 620 2013 L
229658-009	Seatstays Spark 620 2013 XL
229659-006	Seatstays Spark 630 2013 S
229659-007	Seatstays Spark 630 2013 M
229659-008	Seatstays Spark 630 2013 L
229659-009	Seatstays Spark 630 2013 XL
229660-006	Seatstays Spark 900 Premium 2013 S
229660-007	Seatstays Spark 900 Premium 2013 M
229660-008	Seatstays Spark 900 Premium 2013 L
229660-009	Seatstays Spark 900 Premium 2013 XL
229661-006	Seatstays Spark 900 SL 2013 S
229661-007	Seatstays Spark 900 SL 2013 M
229661-008	Seatstays Spark 900 SL 2013 L
229661-009	Seatstays Spark 900 SL 2013 XL
229662-006	Seatstays Spark 900 RC 2013 S
229662-007	Seatstays Spark 900 RC 2013 M
229662-008	Seatstays Spark 900 RC 2013 L
229662-009	Seatstays Spark 900 RC 2013 XL
229663-006	Seatstays Spark 910 2013 S
229663-007	Seatstays Spark 910 2013 M
229663-008	Seatstays Spark 910 2013 L
229663-009	Seatstays Spark 910 2013 XL
229664-006	Seatstays Spark 920 2013 S
229664-007	Seatstays Spark 920 2013 M
229664-008	Seatstays Spark 920 2013 L
229664-009	Seatstays Spark 920 2013 XL
229665-006	Seatstays Spark 930 2013 S
229665-007	Seatstays Spark 930 2013 M
229665-008	Seatstays Spark 930 2013 L
229665-009	Seatstays Spark 930 2013 XL
229666-006	Seatstays Contessa Spark 900 RC 2013 S
229666-007	Seatstays Contessa Spark 900 RC 2013 M
229666-008	Seatstays Contessa Spark 900 RC 2013 L
229667-015	Seatstays Contessa Genius 700 2013 S/M
229667-016	Seatstays Contessa Genius 700 2013 L/XL
229668-006	Seatstays Contessa Spark 900 2013 S
229668-007	Seatstays Contessa Spark 900 2013 M
229668-008	Seatstays Contessa Spark 900 2013 L

Article no.	Description
229669-0001714	Rim Syncros TR 2.5 650b 32H black 27.5"
229669-0001715	Rim Syncros TR 2.5 650b 32H black 29"
229670-0001714	Rim Syncros XC-55 650b Disc 32H black 27.5"
229671-0001715	Rim Syncros XC-49 29 Disc 32H / Eyelets black 29"
229672-0001194	Rim Syncros XC-44 Disc 26 32H black 26"
229673-714	Tire Nobby Nic EVO (650b) x 2.35 67 EP 27.5"
229674-714	Innertube 650B (27.5x 2.35) 27.5"
229675-1004	Saddle Spark JR 24 2013 black/blue
229676-1004	Saddle Spark JR 20 2013 black/blue
229677-1040	Saddle Scale RC JR 2013 black/yellow
229678-1043	Saddle Scale JR 24 2013 black/green
229679-1043	Saddle Scale JR 20 2013 black/green
229680-0001	Saddle Voltage JR 24 TMO 2013 black
229681-1043	Saddle Voltage JR 24 Disc 2013 black/green
229682-1042	Saddle Voltage JR 24 2013 black/red
229683-1004	Saddle Voltage JR 20 2013 black/blue
229684-1054	Saddle Voltage JR 16 2013 blue/yellow
229685-1042	Saddle Voltage JR 12 2013 black/red
229686-1413	Saddle Voltage Walker 2013 blue/green
229687-1050	Saddle Contessa Scale JR 2013 white/green
229688-2329	Saddle Contessa JR 24 2013 purple/white
229689-1050	Saddle Contessa JR 20 2013 white/green
229690-0026	Saddle Contessa JR 16 2013 pink
229691-1244	Saddle Contessa JR 12 2013 pink/white
229692-1087	Saddle Contessa Walker 2013 white/pink
229693-1043	Saddle Speedster JR 24 2013 black/green
229694-1007	Saddle Sportster Men EVO black/white
229694-1042	Saddle Sportster Men EVO black/red
229694-1043	Saddle Sportster Men EVO black/green
229695-1007	Saddle Sportster Solution EVO black/white
229695-2405	Saddle Sportster Solution EVO black/aqua
229696-0001	Saddle Sportster Lady black
229697-1002611	Seatpost Foil Premium MY13 black/anthr. 0mm
229697-1002612	Seatpost Foil Premium MY13 black/anthr. 25mm
229698-1043611	Seatpost Foil Team Issue MY13 black/green 0mm
229698-1043612	Seatpost Foil Team Issue MY13 black/green 25mm
229699-1000611	Seatpost Foil 10 MY13 black/silver 0mm
229699-1000612	Seatpost Foil 10 MY13 black/silver 25mm
229700-0001611	Seatpost Foil 15 MY13 black 0mm
229700-0001612	Seatpost Foil 15 MY13 black 25mm
229701-1042611	Seatpost Foil 20 MY13 black/red 0mm
229701-1042612	Seatpost Foil 20 MY13 black/red 25mm
229702-1040611	Seatpost Foil 30 MY13 black/yellow 0mm
229702-1040612	Seatpost Foil 30 MY13 black/yellow 25mm
229703-1043611	Seatpost Foil 40 MY13 black/green 0mm
229703-1043612	Seatpost Foil 40 MY13 black/green 25mm
229704-1043611	Seatpost Foil Contessa MY13 black/green 0mm
229705-222	Bearing Set Gambler 2013 1size
229706-222	Linkage Floating Link Gambler 2013 1size
229707-222	Linkage Main Link Gambler 2013 1size
229708-222	Geometrie Chip Gambler 2013 1size
229709-222	Swingarm Gambler 10 2013 1size
229710-222	Swingarm Gambler 20 2013 1size
229711-222	Swingarm Gambler 30 2013 1size
229712-0001015	Linkage Bars Genius 700 2013 black S/M
229712-0001016	Linkage Bars Genius 700 2013 black L/XL
229712-0002015	Linkage Bars Genius 700 2013 white S/M
229712-0002016	Linkage Bars Genius 700 2013 white L/XL
229713-0001015	Linkage Bars Genius 900 2013 black S/M
229713-0001016	Linkage Bars Genius 900 2013 black L/XL
229713-0002015	Linkage Bars Genius 900 2013 white S/M
229713-0002016	Linkage Bars Genius 900 2013 white L/XL
229714-222	Geometrie Chip Genius 2013 1size

Techbook_2019_BIKE_SCOTT-Sports_EN_301018.indd 198 30/10/18 01:33

SPARE PARTS 2013 continued

Article no.	Description
229715-222	Fork Stopp Gambler 2013 1size
229716-222	Shock Mount Bolt Genius 2013 1size
229717-222	Shock Mount Bolt Gambler 2013 1size
229718-222	Rear Shock DT Nude2 f/Genius 900 2013 1size
229719-222	Rear Shock SCOTT DT M3 f. Genius 940 '13 1size
229720-222	Rear Shock DT Nude2 f/Genius 700 2013 1size
229721-222	Rear Shock SCOTT DT M3 f. Genius 740 '13 1size
229723-222	Cable clamping set Genius Carbon 1size
229724-222	Cable Clamping Set Genius alloy 2013 1size
229725-222	Rock Guard Gambler 2013 1size
229726-222	Cancelled 1size
229727-222	Chainblocker Genius 2013 1size
229728-222	FD Mount Genius 2013 700-650B 1size
229729-222	FD Mount Genius 2013 900-29 1size
229730-222	Chainguide ISCG adaptor set Genius 2013 1size
229733-222	Seatclamp Gambler 34.9 2013 1size
229735-222	Dropout set Gambler 2013 1size
230097-222	Twinloc XLremote lever for Nude 2 1size
230098-222	Twinloc XL remote lever for DT M3 1size
230099-222	Rideloc remote lever for Scale 1size
230100-222	Seatstays Voltage FR 10 2013 1size
230101-222	Seatstays Voltage FR 20 2013 1size
230102-222	Seatstays Voltage FR 30 2013 1size
230103-006	Frame Spark 640 2013 Warranty only S
230103-007	Frame Spark 640 2013 Warranty only M
230103-008	Frame Spark 640 2013 Warranty only L
230103-009	Frame Spark 640 2013 Warranty only XL
230104-006	Frame Spark 940 2013 Warranty only S
230104-007	Frame Spark 940 2013 Warranty only M
230104-008	Frame Spark 940 2013 Warranty only L
230104-009	Frame Spark 940 2013 Warranty only XL
230237-0001222	Axle 12mm 150mm Rear Gambler '13 black 1size
230660-006	Frame Scale 910 2013' warranty S
230660-007	Frame Scale 910 2013' warranty M
230660-008	Frame Scale 910 2013' warranty L
230660-009	Frame Scale 910 2013' warranty XL
230661-006	Frame Scale 900 RC 2013' warranty S
230661-007	Frame Scale 900 RC 2013' warranty M
230661-008	Frame Scale 900 RC 2013' warranty L
230661-009	Frame Scale 900 RC 2013' warranty XL
230662-007	Frame Scale 29 PRO 2011 warranty M
230662-009	Frame Scale 29 PRO 2011 warranty XL
230663-008	Frame Scale 29 PRO 2012 warranty L
230663-009	Frame Scale 29 PRO 2012 warranty XL
230664-007	Frame Scale 29 Expert 2012 warranty M
230664-009	Frame Scale 29 Expert 2012 warranty XL
230665-007	Frame Scale 900 Premium 2013' warranty M
231066-0001222	E-Bike Spanninga Pixeo XS rearlight black 1size
231137-0001194	Rim Alex/Sync FR32 disc 32H black 26"
231138-0001204	Rim Alex/Sync Race 32H black 28"
231139-0001204	Rim Alex/Sync Race 20H black 28"
231139-0002204	Rim Alex/Sync Race 20H white 28"
231140-0001204	Rim Alex/Sync Race 24H black 28"
231140-0002204	Rim Alex/Sync Race 24H white 28"
231141-0001194	Rim Alex/Syncros AM44 eyelets Disc 32H black 26"
231142-0001204	Rim Syncros RR2.0 front 20H black 28"
231143-0001204	Rim Syncros RR2.0 rear 24H black 28"
231144-0001204	Rim Syncros RP 1.5 front 18H black 28"
231145-0001204	Rim Syncros RP 1.5 rear assym. 24H black 28"
231146-0055716	Rim Syncros DT Swiss RR1.5 Front 16H carbon 700C
231147-0055716	Rim Syncros DT Swiss RR1.5 Rear 20H carbon 700C
231148-0055716	Rim Syncros DT Swiss RR1.0 Front 16H carbon 700C
231149-0055716	Rim Syncros DT Swiss RR1.0 Rear 20H carbon 700C

Article no.	Description
231150-0055716	Rim Syncros DT Swiss RL1.0 Front 20H carbon 700C
231151-0055716	Rim Syncros DT Swiss RL1.0 Rear 24H carbon 700C
231152-0004204	Rim Ryde DP 2000 Disc 32H red 28"
231153-0001204	Rim Ryde DP 2000 CNC 32H black 28"
231153-0077204	Rim Ryde DP 2000 CNC 32H turquoise 28"
231154-0055194	Rim Syncros DT Swiss XR1.0 Carbon 28H carbon 26"
231154-0055715	Rim Syncros DT Swiss XR1.0 Carbon 28H carbon 29"
231155-0001194	Rim Syncros DT Swiss XR1.5 28H black 26"
231155-0001715	Rim Syncros DT Swiss XR1.5 28H black 29"
231156-0001194	Rim Syncros DT Swiss XR 2.0 28H black 26"
231156-0001715	Rim Syncros DT Swiss XR 2.0 28H black 29"
231157-0001194	Rim Syncros DT Swiss XR 2.5 28H black 26"
231157-0001715	Rim Syncros DT Swiss XR 2.5 28H black 29"
231158-0055714	Rim Syncros TR1.0 Carbon 28H carbon 27.5"
231159-0055715	Rim Syncros DT Swiss TR1.0 Carbon 28H carbon 29"
231160-0001714	Rim Syncros DT Swiss TR 2.0 28H black 27.5"
231160-0001715	Rim Syncros DT Swiss TR 2.0 28H black 29"
231161-0001194	Rim Syncros DT Swiss AM10 black 26"
231162-0001194	Rim Syncros DT Swiss AM20 black 26"
231163-0001	Spoke DT AERO COMP 266 TH S PAK-10 black
231164-0001	Spoke DT AERO COMP 267 TH S PAK-10 black
231165-0001	Spoke DT AERO COMP 272 TH S PAK-10 black
231166-3964	Spoke DT AERO COMP 274 SP M PAK-10 sandblasted
231167-3964	Spoke DT AERO COMP 275 SP M PAK-10 sandblasted
231168-3964	Spoke DT AERO COMP 285 SP M PAK-10 sandblasted
231169-3964	Spoke DT AERO COMP 286 SP M PAK-10 sandblasted
231170-3964	Spoke DT AERO COMP 303 SP M PAK-10 sandblasted
231171-3964	Spoke DT AERO COMP 304 SP M PAK-10 sandblasted
231172-3964	Spoke DT AERO COMP 305 SP M PAK-10 sandblasted
231173-0001	Spoke DT AEROLITE 273 T-HEAD S PAK-10 black
231174-0001	Spoke DT AEROLITE 276 T-HEAD S PAK-10 black
231175-0001	Spoke DT AEROLITE 281 T-HEAD S PAK-10 black
231176-0001	Spoke DT AEROLITE 281 TH S PAK-10 black
231177-0001	Spoke DT AEROLITE 284 TH S PAK-10 black
231178-0001	Spoke DT AEROLITE 285 T-HEAD S PAK-10 black
231179-0001	Spoke DT NEW AERO 265 TH S PAK-10 black
231180-0001	Spoke DT NEW AERO 270 T-HEAD S PAK-10 black
231181-0001	Spoke DT NEW AERO 277 T-HEAD S PAK-10 black
231182-3964	Spoke DT SUPER COMP 274 SP M PAK-10 sandblasted
231183-3964	Spoke DT SUPER COMP 275 SP M PAK-10 sandblasted
231184-3964	Spoke DT SUPER COMP 306 SP M PAK-10 sandblasted
231185-3964	Spoke DT SUPER COMP 307 SP M PAK-10 sandblasted
231186-0001	Spoke DT SUPER COMP 273 SP S PAK-10 black
231187-0001	Spoke DT SUPER COMP 274 SP S PAK-10 black
231188-0001	Spoke DT SUPER COMP 303 SP S PAK-10 black
231189-0001	Spoke DT SUPER COMP 305 SP S PAK-10 black
231190-0001	Spoke DT SUPER COMP 286 SP S PAK-10 black
231191-0001	Spoke DT SUPER COMP 284 SP S PAK-10 black
231192-0001	Spoke DT SUPER COMP 304 SP S PAK-10 black
231193-0002	Spoke DT AERO COMP 274 SP W PAK-10 white
231194-0002	Spoke DT AERO COMP 275 SP W PAK-10 white
231195-0002	Spoke DT AERO COMP 300 SP W PAK-10 white
231196-0002	Spoke DT AERO COMP 301 SP W PAK-10 white
231197-0002	Spoke DT AERO COMP 305 SP W PAK-10 white
231198-0002	Spoke DT AERO COMP 307 SP W PAK-10 white
231367-0001222	E-Bike Kickstand Pletscher Comp Zoom black 1size
231956-222	Rear Shock SCOTT DT M3 Spark 650 2013
231957-222	Rear Shock SCOTT DT M3 Spark 950 2013
231958-222	Rear Shock Nude2 Mount RedSet Genius 13
231997-714	Tire Nobby Nic EVO (650b) x 2.25 67 EP 27.5"
232213-019	Frameset CR1 Pro SSP/SBB 2013 warranty XXS47
232213-020	Frameset CR1 Pro SSP/SBB 2013 warranty XS49
232213-021	Frameset CR1 Pro SSP/SBB 2013 warranty S52

Techbook_2019_BIKE_SCOTT-Sports_EN_301018.indd 199 30/10/18 01:33

SPARE PARTS 2013 continued

Article no.	Description
232213-022	Frameset CR1 Pro SSP/SBB 2013 warranty M54
232213-023	Frameset CR1 Pro SSP/SBB 2013 warranty L56
232213-024	Frameset CR1 Pro SSP/SBB 2013 warranty XL58
232213-025	Frameset CR1 Pro SSP/SBB 2013 warranty 2XL61
232282-416	Frameset Gambler 10 2011' W/o shock Short
232282-417	Frameset Gambler 10 2011' W/o shock Long
232283-0001715	Rim Syncros/DT TR 2.5 32H 29" black 29"
232284-0001715	Rim Alex XC49 Disc 32H warranty black 29"
232285-0001204	Rim Araya DS700 Disc 32H black 28"
232354-006	Front triangle Spark 900 RC 2013 S
232354-007	Front triangle Spark 900 RC 2013 M
232354-008	Front triangle Spark 900 RC 2013 L
232354-009	Front triangle Spark 900 RC 2013 XL
232355-222	Chainstay Spark 600 RC 2013 1size
233930-222	Dropout Speedster 10-50 2013 1size
233961-222	Dropout Contessa 660 2013 1size
234242-0006194	Rim Alex XC 44 disc 26 32H Green
234242-0006194	Rim Alex XC 44 disc 26 32H Green
234243-0002194	Rim Alex ACE24 CNC 32H MY13 white 26"
234243-0002194	Rim Alex ACE24 CNC 32H MY13 white 26"
234243-0029194	Rim Alex ACE24 CNC 32H MY13 violet 26"
234243-0029194	Rim Alex ACE24 CNC 32H MY13 violet 26"
235510-006	Frame Scale 610 2013 warranty S
235510-007	Frame Scale 610 2013 warranty M
235510-008	Frame Scale 610 2013 warranty L
235510-009	Frame Scale 610 2013 warranty XL
235935-006	Frame Contessa Scale 900 13' Warranty S
235935-007	Frame Contessa Scale 900 13' Warranty M
235935-008	Frame Contessa Scale 900 13' Warranty L
235597-222	Fork Suntour XCT MLO JR 24 PM Disc 1size
235741-0001222	Chainguard Curana E-Bike Bosch 2011-13
236130-0002043	Fork Suntour XCR LO Air 65mm PM/Vbrake
236131-222	BB Cableguide Set Speedster 10 2013
237635-222	Hub Rep Kit Formula CL81 front
238939-222	Headset FSA 1.5ext. lower cup f. tapered 1size

Techbook_2019_BIKE_SCOTT-Sports_EN_301018.indd 200 30/10/18 01:33

12 HELMETS

Techbook_2019_BIKE_SCOTT-Sports_EN_301018.indd 201 30/10/18 01:33

Item	Name	Colors	Color Code	Sizes	Image

SPARE PARTS - VISORS

230607	Shield Split SCOTT Optics (CE)	clear afc	3807	S-M-L	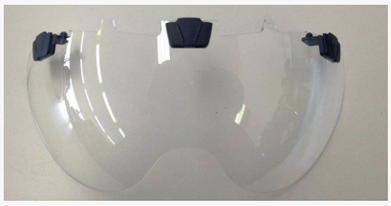
233954	Shield Split SCOTT Optics (CPSC)				
233955	Shield Split SCOTT Optics (AS)				
230607	Shield Split SCOTT Optics (CE)	brown gold chrome	3808	S-M-L	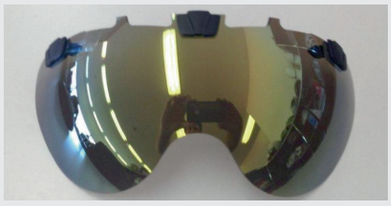
233954	Shield Split SCOTT Optics (CPSC)				
233955	Shield Split SCOTT Optics (AS)				
230607	Shield Split SCOTT Optics (CE)	yellow afc	3809	S-M-L	
233954	Shield Split SCOTT Optics (CPSC)				
233955	Shield Split SCOTT Optics (AS)				
230083	Visor SCOTT Mythic / Stego	black	0001	S-M-L	
		white	0002	S-M-L	
238540	Visor SCOTT Vivo	black	0001	S-M-L	
		white	0002	S-M-L	
242094	Visor SCOTT Supra	black	0001	one size	
		white	0002	one size	
219975	Visor SCOTT Spunto	black	0001	one size	
		white	0002	one size	

Techbook_2019_BIKE_SCOTT-Sports_EN_301018.indd 202 30/10/18 01:33

Item	Name	Colors	Color Code	Sizes	Image
SPARE PARTS - VISORS continued					
238541	Visor SCOTT Arx MTB	black	0001	S-M-L	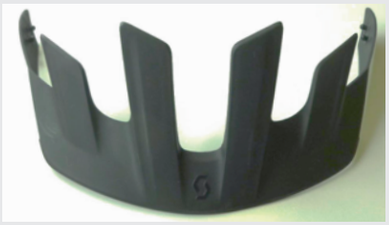
		white	0002	S-M-L	
252800	Visor Fuga PLUS	black	0001	S-M-L	
		white	0002	S-M-L	
265997	Visor Nero PLUS	black	0001	one size	
PADDING					
212871	Inner Pads Spare Kit Groove	grey	0011	one size	
270948	Inner Pads Spare Kit Spunto Junior (New design)	black	0001	one size	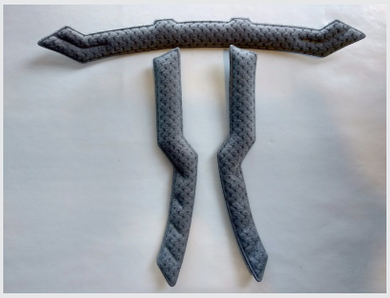
270949	SCO Inner Pads Spare Kit Spunto Kid (New design)	black	0001	one size	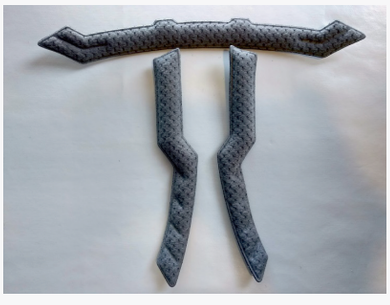

Techbook_2019_BIKE_SCOTT-Sports_EN_301018.indd 203 30/10/18 01:33

Item	Name	Colors	Color Code	Sizes	Image

PADDING continued

230086	Inner Pads Spare Kit SCOTT Vanish evo / Vanish 2 **Note: Pad kit is also compatible with 1st Generation Vanish helmet**	black	0001	one size	
238543	Inner Pads Spare Kit SCOTT Stego	black	0001	S, M/L	
238544	Inner Pads Spare Kit SCOTT Vivo	grey	0011	S-M-L	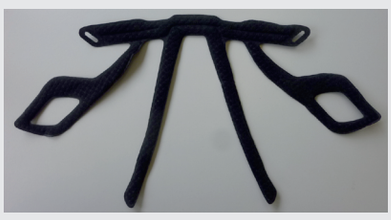
238545	Inner Pads Spare Kit SCOTT Vivo PLUS	black	0001	S-M-L	
242095	Inner Pads Spare Kit SCOTT Supra PLUS	black	0001	one size	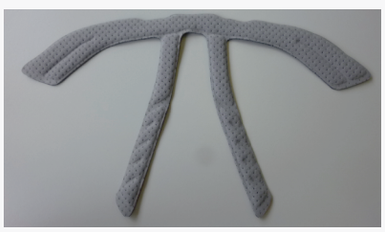
252801	Inner Pads Spare Kit Supra	black	0001	one size	
230608	Inner Pads Spare Kit SCOTT Jibe	black	0001	S-M-L	
230088	Inner Pads Spare Kit SCOTT Split	grey	0011	one size	
235704	Inner Pads Spare Kit Arx (CO)	grey	0011	S-M-L	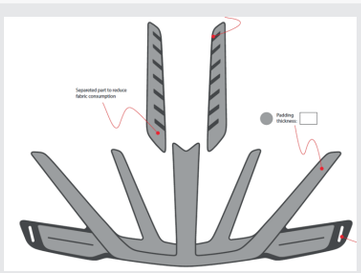
238546	Inner Pads Spare Kit Arx Plus	black	0001	S-M-L	

Techbook_2019_BIKE_SCOTT-Sports_EN_301018.indd 204 30/10/18 01:33

Item	Name	Colors	Color Code	Sizes	Image
PADDING continued					
240416	Inner Pads Spare Kit Chomp Thin	red	0004	one size	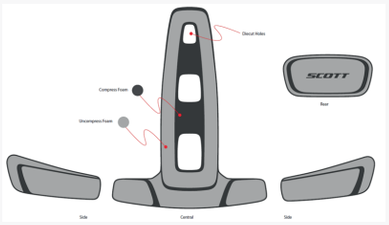
252802	Inner Pads Spare Kit Fuga Plus	black	0001	S/M, L	
271367	Inner Pads Spare Kit Caden/Centr Rev	black	0001	S-M-L	
265998	Inner Pads Spare Kit Groove Plus	black	0001	S/M, M/L	
265999	Inner Pads Spare Kit Nero Plus	black	0001	XS-S-M-L-XL	
OTHER SPARE PARTS					
223735	Goggle Retainer SCOTT Jibe	black	0001	one size	
252806	HALO 360 Spare Kit	black	0001	one size	

Techbook_2019_BIKE_SCOTT-Sports_EN_301018.indd 205 30/10/18 01:33

OTHER SPARE PARTS continued

Item	Name	Colors	Color Code	Sizes	Image
252805	HALO 270 Spare Kit	black	0001	one size	
252804	MRAS 17 Spare Kit	black	0001	one size	
238942	M-RAS System Kit <15	black/white	1007	one size	
246391	M-RAS Solo	black	0001	one size	
242096	RAS Spare Kit <16	black	0001	one size	
234588	LW Fit System Kit	black	0001	one size	
242097	V-RAS Spare Kit <16	black	0001	one size	
252807	Cadence Aero Plugs	black	0001	S, M, L	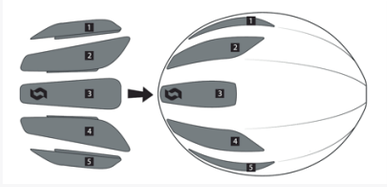

Techbook_2019_BIKE_SCOTT-Sports_EN_301018.indd 206 30/10/18 01:34

FIT SYSTEMS CHART

FIT SYSTEM NAME	252806 HALO 360	252805 HALO 270	252804 MRAS 17	238942 M-RAS <15	246391 MRAS SOLO	242096 RAS <16	234588 LW FIT SYSTEM	242097 V-RAS <16	228548 WMAS
SPLIT									✓
CADENCE PLUS	✓								
CENTRIC PLUS	✓								
ARX PLUS			✓						
ARX			✓						
FUGA PLUS		✓							
ARX MTB PLUS			✓						
ARX MTB			✓						
STEGO			✓						
VIVO PLUS			✓						
VIVO			✓						
SUPRA PLUS					✓				
SUPRA					✓				
SPUNTO						✓			
CHOMP 2	NON REPLACEABLE								
VANISH				✓					
VANISH -R				✓					
VANISH EVO			✓						
VANISH 2			✓						
WIT				✓					
WIT-R				✓					
LIN								✓	
GROOVE 2								✓	
TAAL						✓			
WATU						✓			
TORUS PLUS							✓		
TORUS							✓		
KARMA						✓			
FUGA				✓					
GROOVE PLUS			✓						
NERO PLUS	NO FIT SYSTEM								
SPUNTO JUNIOR	NO REPLACEABLE FIT SYSTEM								
SPUNTO KID	NO REPLACEABLE FIT SYSTEM								

Techbook_2019_BIKE_SCOTT-Sports_EN_301018.indd 207 30/10/18 01:34

Techbook_2019_BIKE_SCOTT-Sports_EN_301018.indd 208 30/10/18 01:34

13 BIKE SHOES

Techbook_2019_BIKE_SCOTT-Sports_EN_301018.indd 209 30/10/18 01:34

Name	Item	Color	Image
CLEAT COVER KIT			
Cleat Cover Trail-2018 Crus-r 36-39	271377	Black	
Cleat Cover Trail-2018 Crus-r 40-48	271378	Black	
Cleat Cover Trail from 2019 36-39	271379	Black	
Cleat Cover Trail from 2019 40-48	271380	Black	
STUD REPLACEMENT PARTS			
Stud replacement kit	224574	Nylon	
	224574	Steel	
SHOE REPLACEMENT PARTS			
Heel Lug for Road Outsoles	225073	All colors	
Team Issue strap and EVA pad New Logo	224572	White/yellow	
Team Carbon strap and EVA pad New Logo	224573	Black/red	

Techbook_2019_BIKE_SCOTT-Sports_EN_301018.indd 210 30/10/18 01:34

Name	Item	Color	Image

SHOE REPLACEMENT PARTS continued

Buckle	217224	All colors	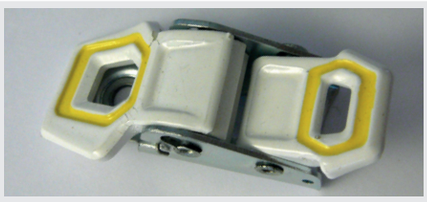
Innersole insert and wedge	220922		
Strap for Team shoes	217226	Black and white	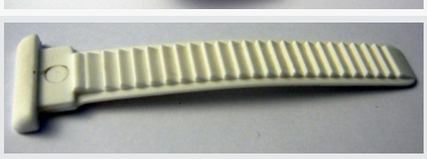

Name	Item	Color	Image

2007–2009

Boa Reel and Lace replacement kits for shoes 2007–2009	220702	Black 1 size	

FROM 2010

Boa reel & lace replacement kits for shoes from 2010	220703 220703	Black 1 size White 1 size	

FROM 2014

Boa Reel and Lace replacement kits L5 for Road & MTB from 2014	236210	Black 1 size	
	236211	White 1 size	

Techbook_2019_BIKE_SCOTT-Sports_EN_301018.indd 211 30/10/18 01:34

Name	Item	Color	Image
FROM 2015			
Boa Reel & Lace replacement kit IP1 Left and Right for Road & MTB shoes from 2015	240274	Black 1 size	 
	240275	Bright yellow 1 size	
	240275	Teal blue 1 size	 
	240275	White 1 size	
FROM 2017			
Boa Reel and Lace replacement kit L6 1576 E for Road & MTB Shoes 2017	263866	Black 1 size	
FROM 2018			
Boa Lace system l6 replacement parts kit for shoes from the season 2018	263866	Black 1 size	 
	268896	White 1 size	

Techbook_2019_BIKE_SCOTT-Sports_EN_301018.indd 212 30/10/18 01:34

BOA CARE AND MAINTENANCE

Boa provides replaceable parts to the customer at no charge for the lifetime of the PRODUCT (not the life of the customer).

Boa:
https://www.theboasystem.com/

The Boa Guarantee:
https://www.theboasystem.com/support

Repair:
https://www.theboasystem.com/repair

Boa provides replaceable parts to our customers at no charge for the life of the product with the integrated Boa system.

In order to support the continuing improvement of Boa products we require your contact information in order to provide your parts at no charge. This information will also be used as shipping information to send you the parts.

After filling out the required information on the website, click the 'continue' button which brings you to our shopping page where you can select the parts you need. Once the items are added to your shopping cart, an automatic coupon will be applied and your parts will be free of charge.





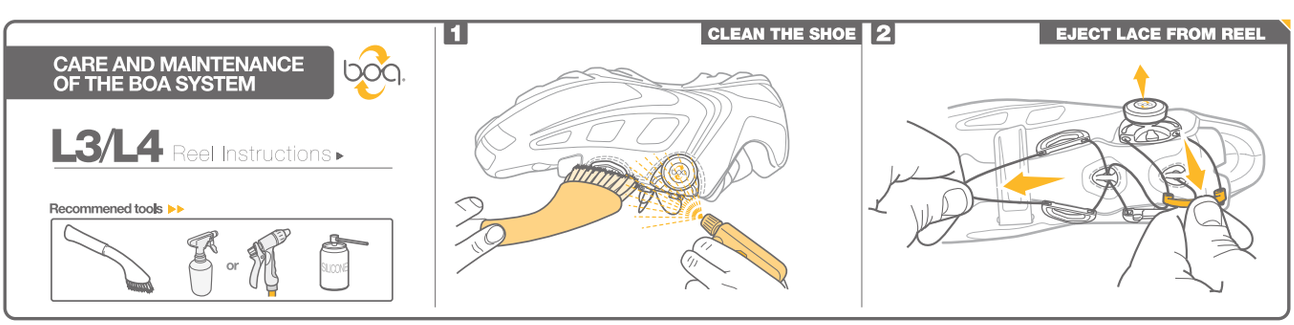

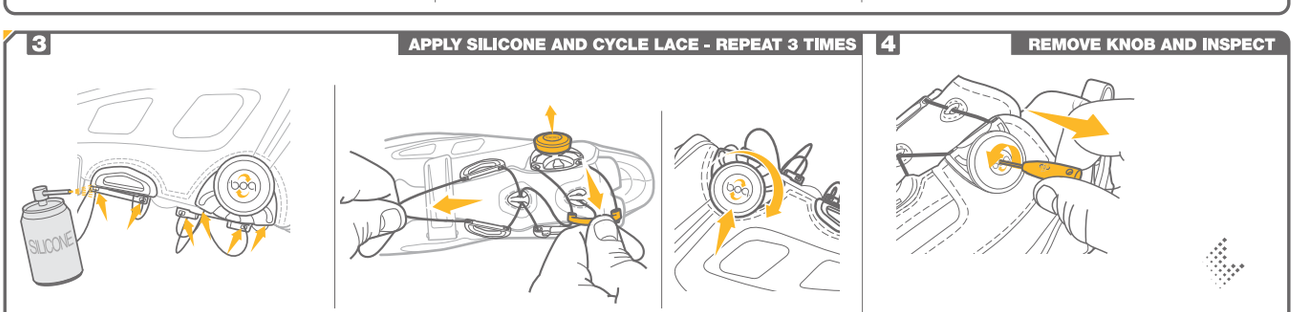

Techbook_2019_BIKE_SCOTT-Sports_EN_301018.indd 213 30/10/18 01:34

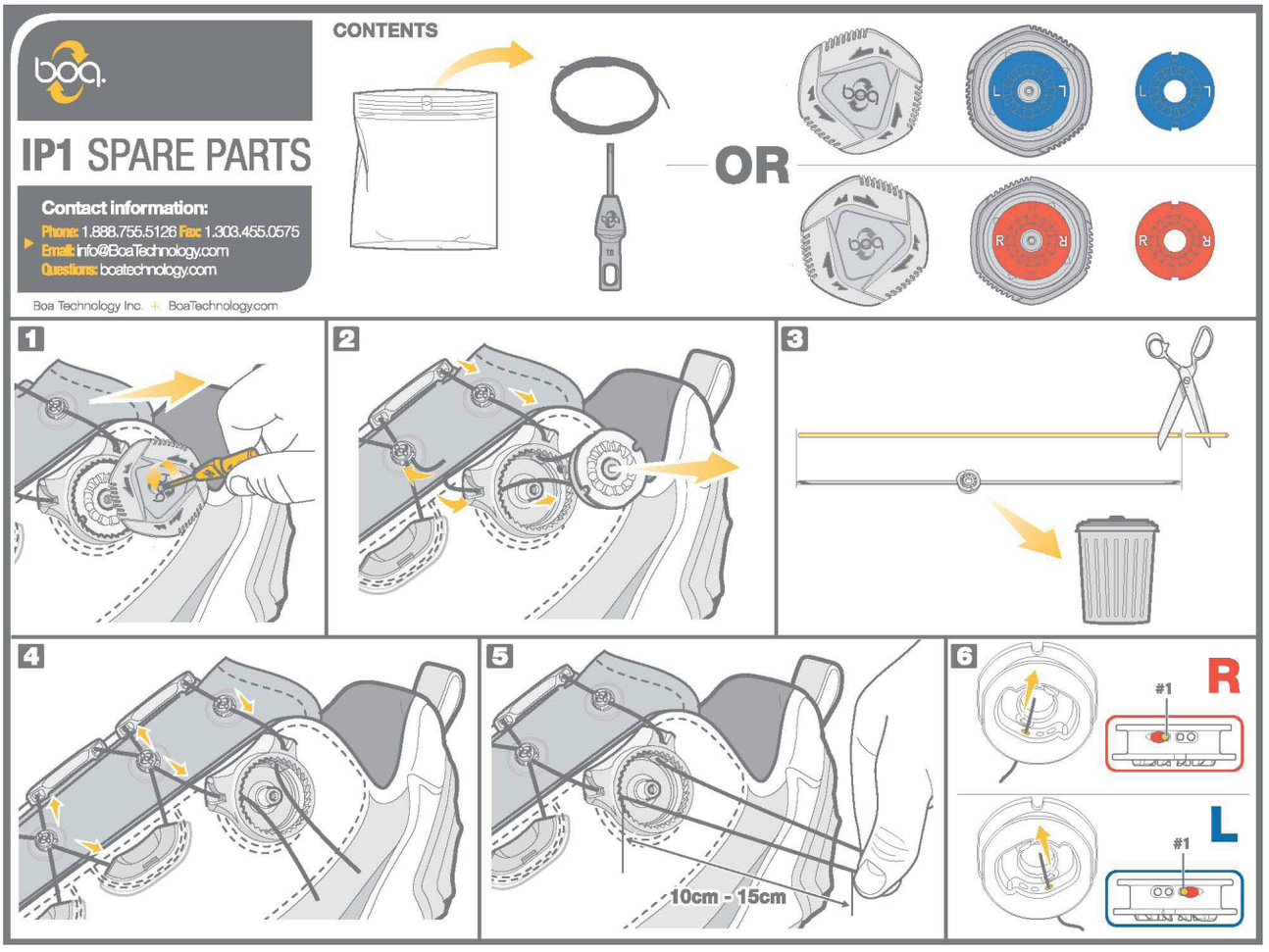

Techbook_2019_BIKE_SCOTT-Sports_EN_301018.indd 214 30/10/18 01:34

14 SYNCROS

- WHEELS
- ACCESSORIES

Techbook_2019_BIKE_SCOTT-Sports_EN_301018.indd 215 30/10/18 01:34

WHEELS

1. DT SWISS WHEELS MTB MY2019

1.1 DT Swiss X 1675 SCOTT 29" Boost YELLOW | SCALE RC 900 WC / SPARK RC 900 WC

	SAP Nr.	Description
Front Wheel		
Wheel	**W0X1675BEIXSO10458**	**X SCO 1675 SP 29 CL 25 15/110 YEL**
Hub	H350BCIXR28SO0217C	350 110 DBCL BO TA15 R28 BM SCO WHEELS
Spokes left	SCOS20307S0020	COM 2.0/1.8 X 307 SP S
Spokes right	SCOS20307S0020	COM 2.0/1.8 X 307 SP S
Nipples	NPAH20150S0020	ALUN 2.0 x 15 30-304 ST PH PL BLACK
Rim	RDXR39CDPW28SO0472	X 1675 29X25 DB 28 BL XR391 SCO YEL WS
Washer	WSZXX10051297S	WASHER FOR ONE Ø8.5/4.3X0.9
Tape	TVX2510S29809S	DT TUBELESS READY TAPE 25MM/10M SCHWARZ
Valve	TVXXXXXNVALVMS	TUBELESS VALVE 32MM MTB
Rear Wheel		
Wheel	**W0X1675TEDRSO10459**	**X SCO 1675 SP 29 CL 25 12/148 ASRAM YEL**
Hub	H350TCDRR28SO1106C	350 148 DBCL BO TA12 ASRAM R28 BM SCO B
Spokes left	SCOS20307S0020	COM 2.0/1.8 X 307 SP S
Spokes right	SCOS20307S0020	COM 2.0/1.8 X 307 SP S
Nipples	NPAH20150S0020	ALUN 2.0 x 15 30-304 ST PH PL BLACK
Rim	RDXR39CDPW28SO0472	X 1675 29X25 DB 28 BL XR391 SCO YEL WS
Washer	WSZXX10051297S	WASHER FOR ONE Ø8.5/4.3X0.9
Tape	TVX2510S29809S	DT TUBELESS READY TAPE 25MM/10M SCHWARZ
Valve	TVXXXXXNVALVMS	TUBELESS VALVE 32MM MTB



COMPLETE WHEELS ARE NOT AVAILABLE.
Wheel numbers are only for reference to find the relevant spare parts.

1.2 DT Swiss X 1675 SCOTT 29" Boost RED | SPARK 900 PREMIUM

	SAP Nr.	Description
Front Wheel		
Wheel	**W0X1675BEIXSO10460**	**X SCO 1675 SP 29 CL 25 15/110 RED**
Hub	H350BCIXR28SO0217C	350 110 DBCL BO TA15 R28 BM SCO WHEELS
Spokes left	SCOS20307S0020	COM 2.0/1.8 X 307 SP S
Spokes right	SCOS20307S0020	COM 2.0/1.8 X 307 SP S
Nipples	NPAH20150S0020	ALUN 2.0 x 15 30-304 ST PH PL BLACK
Rim	RDXR39CDPW28SO0473	X 1675 29X25 DB 28 BL XR391 SCO RED WS
Washer	WSZXX10051297S	WASHER FOR ONE Ø8.5/4.3X0.9
Tape	TVX2510S29809S	DT TUBELESS READY TAPE 25MM/10M SCHWARZ
Valve	TVXXXXXNVALVMS	TUBELESS VALVE 32MM MTB
Rear Wheel		
Wheel	**W0X1675TED2SO10461**	**X SCO 1675 SP 29 CL 25 12/148 ASL12 RED**
Hub	H350TCD2R28SO0771C	350 148 DBCL BO TA12 ASL12 R28 BM SCO B
Spokes left	SCOS20307S0020	COM 2.0/1.8 X 307 SP S
Spokes right	SCOS20307S0020	COM 2.0/1.8 X 307 SP S
Nipples	NPAH20150S0020	ALUN 2.0 x 15 30-304 ST PH PL BLACK
Rim	RDXR39CDPW28SO0473	X 1675 29X25 DB 28 BL XR391 SCO RED WS
Washer	WSZXX10051297S	WASHER FOR ONE Ø8.5/4.3X0.9
Tape	TVX2510S29809S	DT TUBELESS READY TAPE 25MM/10M SCHWARZ
Valve	TVXXXXXNVALVMS	TUBELESS VALVE 32MM MTB



COMPLETE WHEELS ARE NOT AVAILABLE.
Wheel numbers are only for reference to find the relevant spare parts.

Techbook_2019_BIKE_SCOTT-Sports_EN_301018.indd 216 30/10/18 01:34

1.3 DT Swiss X 1700 SCOTT 29" Boost

Scale RC 900 Pro / Spark RC 900 Pro

	SAP Nr.	Description
Front Wheel		
Wheel	**W0X1700BEIXSO10475**	**X SCO 1700 SP 29 CL 25 15/110**
Hub	H35PBCIXR28EO0456W	35P 110 DBCL BO TA15 R28 GM/B WHEEL WS
Spokes left	SCOS20305S0020	COM 2.0/1.8 X 305 SP S
Spokes right	SCOS20306S0020	COM 2.0/1.8 X 306 SP S
Nipples	NPAH20150S0020	ALUN 2.0 x 15 30-304 ST PH PL BLACK
Rim	RDX043CDPS28SO0483	X 1700 29X25 DB 28 BL X432 SCO RED WS
Tape	TVX2510S29809S	DT TUBELESS READY TAPE 25MM/10M SCHWARZ
Valve	TVXXXXXNVALVMS	TUBELESS VALVE 32MM MTB
Rear Wheel		
Wheel	**W0X1700TED2SO10476**	**X SCO 1700 SP 29 CL 25 12/148 ASL12**
Hub	H35PTCD2R28EO0837W	35P 148 CL BO TA12 ASL12 R28 GM/B WH WS
Spokes left	SCOS20306S0020	COM 2.0/1.8 X 306 SP S
Spokes right	SCOS20303S0020	COM 2.0/1.8 X 303 SP S
Nipples	NPAH20150S0020	ALUN 2.0 x 15 30-304 ST PH PL BLACK
Rim	RDX043CDPS28SO0483	X 1700 29X25 DB 28 BL X432 SCO RED WS
Tape	TVX2510S29809S	DT TUBELESS READY TAPE 25MM/10M SCHWARZ
Valve	TVXXXXXNVALVMS	TUBELESS VALVE 32MM MTB



COMPLETE WHEELS ARE NOT AVAILABLE.
Wheel numbers are only for reference to find the relevant spare parts.

2. DT SWISS WHEELS ROAD MY2019

2.1 DT Swiss PRC SCOTT 1100 DICUT DB

ADDICT RC PREMIUM DISC DI2

	SAP Nr.	Description
Front Wheel		
Wheel	**WPRC110AIDXCO06380**	**PRC SCO 1100 DIC 700C DB 35 12/100**
Hub	H24DACDXR24SO9372W	24D 100 DBCL TA12 R24 BM WHEELS AERO
Spokes left	SATS20285S00200208	AEL 2.0/0.9/2.3 X 285 TH S
Spokes right	SATS20289S00200208	AEL 2.0/0.9/2.3 X 289 TH S
Nipples	NPAF20120N0020	ALUN 2.0X12 30-278 HID PL NEUTRAL
Rim	RDPR35CDPN24CO6720	PRC 1100 29X18 DB 24 CA PRC35 SCO WS 18
Tape	TVX2110S29808S	DT TUBELESS READY TAPE 21MM/10M SCHWARZ
Valve	TVXXXXXS29833S	TUBELESS VENTIL R6.5 53MM
Rear Wheel		
Wheel	**WPRC110NIDJCO06382**	**PRC SCO 1100 DIC700C 35 12/142ASLS11**
Hub	H24DNCDJR24SO3752W	24D 142 DBCL TA12 ASLS11 R24 BM WH AERO
Spokes left	SACS20288S00200249	AEC 2.0/1.25/2.3 X 288 TH S
Spokes right	SACS20285S00200249	AEC 2.0/1.25/2.3 X 285 TH S
Nipples	NPAF20120N0020	ALUN 2.0X12 30-278 HID PL NEUTRAL
Rim	RDPR35CDPN24CO6720	PRC 1100 29X18 DB 24 CA PRC35 SCO WS 18
Tape	TVX2110S29808S	DT TUBELESS READY TAPE 21MM/10M SCHWARZ
Valve	TVXXXXXS29833S	TUBELESS VENTIL R6.5 53MM



COMPLETE WHEELS ARE NOT AVAILABLE.
Wheel numbers are only for reference to find the relevant spare parts.

Techbook_2019_BIKE_SCOTT-Sports_EN_301018.indd 217 30/10/18 01:34

3. DT SWISS WHEELS E-BIKE MY2019

3.1 DT Swiss H SCOTT 1825

GENIUS ERIDE900 TUNED

	SAP Nr.	Description
Front Wheel		
Wheel	**W0H1825BEIXSO09956**	**H SCO 1825 SP 29 CL 30 15/110**
Hub	H37PBCIXR28SO5503W	37P/35P 110 CL BO TA15 R28 BM WHEEL HYB
Spokes left	SH1S23305S0020	HY1 2.34/2.0 X 305 SP S
Spokes right	SH1S23306S0020	HY1 2.34/2.0 X 306 SP S
Nipples	NPAH20150S0020	ALUN 2.0 x 15 30-304 ST PH PL BLACK
Washer	WSZXX10051297S	WASHER FOR ONE Ø8.5/4.3X0.9
Rim	RDHX53CDPW28SO9961	H 1825 29X30 DB 28 BL HX531 SCO WS
Tape	TVX3210S29846S	DT TUBELESS READY TAPE 32MM/10M BLACK
Valve	TVXXXXXNVALVMS	TUBELESS VALVE 32MM MTB
Rear Wheel		
Wheel	**W0H1825TEDSSO09957**	**H SCO 1825 SP 29 CL 30 12/148 SS**
Hub	H36PTCDSR28SO5529W	36P 148 CL BO TA12 SS R28 BM WHEEL HYB
Spokes left	SH1S23306S0020	HY1 2.34/2.0 X 306 SP S
Spokes right	SH1S23303S0020	HY1 2.34/2.0 X 303 SP S
Nipples	NPAH20150S0020	ALUN 2.0 x 15 30-304 ST PH PL BLACK
Washer	WSZXX10051297S	WASHER FOR ONE Ø8.5/4.3X0.9
Rim	RDHX53CDPW28SO9961	H 1825 29X30 DB 28 BL HX531 SCO WS
Tape	TVX3210S29846S	DT TUBELESS READY TAPE 32MM/10M BLACK
Valve	TVXXXXXNVALVMS	TUBELESS VALVE 32MM MTB



COMPLETE WHEELS ARE NOT AVAILABLE.
Wheel numbers are only for reference to find the relevant spare parts.

4. CONVERSION AND SPARE PART KITS FOR HUBS

Conversion Kits Rear, fitting 240s and 350 rear hubs				
Conversion to	**QR/100**	**QR/135**	**QR/135**	**QR/135**
Content	350 / 370	190 / 240 / 440 DISC	240 SRAM XD	240 11S ROAD DB
DT Swiss part number:	HWGXXX00S3801S	HWGXXX0001528S	HWGXXX00S3115S	HWGXXX0006383S

Spare Part Kits for rear hubs 240 and 370		
	Hub Rep Kit DT star ratchet hubs	**Hub Rep Kit 3-Pawl Hubs**
Content	2 ratchets, 2 springs, 1 seal, 2 bearings, 1 rotor, 1 special grease DT Swiss	2 bearings 6902, 1 rotor, 1 multi purpose grease
DT Swiss part number:	HWTSCO00NSK35C	HWTSCO00NSK3PC

CRASH REPLACEMENT SYNCROS SILVERTON SL WHEELSET

If your Syncros Silverton SL wheel becomes damaged by a crash in a non-repairable way and the wheel cannot be used anymore you will have the possibility to take advantage of a special rate on a new wheel.

This offer is **eligible for the first owner of the wheel up to 3 years** from the purchase date.

Depending on the age of the wheel, Syncros will offer you the following discounts:
In the first year after the date of purchase a 50% reduction is offered on the official retail price, in the second year 30%, and in the third year a 20% discount.

To do so please contact your authorized Syncros dealer to start the process.

In case of further questions please do not hesitate to contact us via:
https://www.scott-sports.com/global/en/company/contact

Techbook_2019_BIKE_SCOTT-Sports_EN_301018.indd 218 30/10/18 01:34

Please note: with rims the option may be the closest replacement, there may be slight difference to the rim, decals also may differ. N/A = parts not available from SCOTT, products may be sourced locally if availabe. Spec is correct at the time of production but is no guarantee the information is up to date and correct as it is subject to change.
Red for SAP numbers, Green for Reference
* Note a full hub kit may be required, this may leave unnecessary spares

Bike	Syncros name	Front hub size	Rear hub size	Hub body	Disc	Front Spoke SAP	Front spoke mm	Rear Spoke SAP	Rear spoke mm	Front Rim SAP	Rear Rim SAP	Front Rep-kit SAP	Rear Rep-kit SAP	PAIR Rep-kit SAP	Alternative driver option *	Rim	Hole front	Hole rear	Hub FRONT	Hub REAR
N/A / MTB	Silverton SL	15 x 110mm	12 x 148mm	XD	Centerlock	N/A	N/ A	N/A	N/ A	N/A	N/A	266798	266799	N/A	270232 / 270233	Syncros carbon	N/A	N/A	N/A	N/A
N/A / MTB	Silverton 1.0	15 x 110mm	12 x 148mm			N/A		N/A		271288	271289	271252	271253	N/A	N/A	Syncros carbon	28H	28H	SCT-1903	SCT-1904
N/A / MTB	Revelstoke 1.0	15 x 110mm	12 x 148mm			N/A		N/A		271290	271291	271252	271253	N/A	N/A	Revelstoke 1.0	28H	28H	SCT-1903	SCT-1904
SCALE																				
Scale RC 900 SL	Silverton SL	15 x 110mm	148 x 12mm	Shimano	Centerlock	N/A	N/ A	N/A	N/ A	N/A	N/A	266798	271251	N/A	N/A	Syncros carbon	N/A	N/A	N/A	N/A
Scale RC 900 World Cup	DT X1675	15 x 110mm	148 x 12mm	XD	Centerlock	N/A	307mm	N/A	307mm	272479	272479	N/A	N/A	N/A	N/A	DT	28H	28H	N/A	N/A
Scale RC 900 Pro	DT X1700	15 x 110mm	148 x 12mm	XD	Centerlock	N/A	305/ 306mm	N/A	303/ 306mm	N/A	N/A	N/A	N/A	N/A	N/A	DT	28H	28H	N/A	N/A
Scale RC 900 Team	Silverton 2.5-29 **OLD NAME:** Syncros XR2.5-29-6Bolt	15 x 110mm	148 x 12mm	XD	6 Bolt	266808	304mm	266808	304mm	271304	271304	266786	270898	N/A	271256	XD-S25	28H	28H	Formula TD-711	Formula TD-14811
Scale 910	Silverton 2.5-29 **OLD NAME:** Syncros XR2.5-29-6Bolt	15 x 110mm	148 x 12mm	XD	6 Bolt	266808	304mm	266808	304mm	271304	271304	266786	270898	N/A	271256	XD-S25	28H	28H	Formula TD-711	Formula TD-14811
Scale 920	Syncros X-25	15 x 110mm	148 x 12mm	XD	Centerlock	N/A	294/ 296mm	N/A	292/ 294mm	252417	252417	242437	242438	N/A	266788	X 25	32H	32H	Formula CL-811	Formula CL-14811
Scale 930	Syncros X-25	15 x 110mm	148 x 12mm	Shimano	Centerlock	N/A	291/ 293mm	N/A	291/ 293mm	252417	252417	N/A	N/A	N/A	N/A	X 25	32H	32H	Shimano HB-MT400	Shimano HB-MT400
Scale 940	Syncros X-25	15 x 110mm	148 x 12mm	Shimano	Centerlock	N/A	291/ 293mm	N/A	291/ 293mm	252417	252417	N/A	N/A	N/A	N/A	X 25	32H	32H	Shimano HB-MT400	Shimano HB-MT400
Scale 950	N/A	15 x 110mm	148 x 12mm	Shimano	Centerlock	N/A	291/ 292mm	N/A	291/ 293mm	N/A	N/A	N/A	N/A	N/A	N/A	N/A	32H	32H	Shimano HB-MT400	Shimano HB-MT400
Scale 960	N/A	5 x 100mm	141 x 5mm	Shimano	Centerlock	N/A	291/ 292mm	N/A	291/ 293mm	N/A	N/A	264579	N/A	N/A	N/A	N/A	32H	32H	Formula CL-51	Shimano FH-MT200
Scale 970	N/A	5 x 100mm	141 x 5mm	Shimano	Centerlock	N/A	291/ 289.5mm	N/A	291/ 289.5mm	N/A	N/A	264579	N/A	N/A	N/A	N/A	32H	32H	Formula CL-51	Shimano FH-MT200
Scale 980	N/A	5 x 100mm	141 x 5mm	Shimano	Centerlock	N/A	291/ 289.5mm	N/A	291/ 289.5mm	N/A	N/A	264579	N/A	N/A	N/A	N/A	32H	32H	Formula CL-51	Shimano FH-MT200
Scale 990	N/A	5 x 100mm	141 x 5mm	Shimano	Centerlock	N/A	291/ 289.5mm	N/A	291/ 289.5mm	N/A	N/A	264579	N/A	N/A	N/A	N/A	32H	32H	Formula CL-51	Shimano FH-MT200
Big Jon	N/A	15 x 150mm	197 x 12mm	Shimano	Centerlock	N/A	260/ 261mm	N/A	260/ 262mm	239309	239309	242440	242441	N/A	N/A	Syncros FAT	32H	32H	Formula CT-150	Foarmula CT-197

Techbook_2019_BIKE_SCOTT-Sports_EN_301018.indd 219 30/10/18 01:34

Please note: with rims the option may be the closest replacement, there may be slight difference to the rim, decals also may differ. N/A = parts not available from SCOTT, products may be sourced locally if availabe. Spec is correct at the time of production but is no guarantee the information is up to date and correct as it is subject to change.
Red for SAP numbers, Green for Reference
* Note a full hub kit may be required, this may leave unnecessary spares

Bike	Syncros name	Front hub size	Rear hub size	Hub body	Disc	Front Spoke SAP	Front spoke mm	Rear Spoke SAP	Rear spoke mm	Front Rim SAP	Rear Rim SAP	Front Rep-kit SAP	Rear Rep-kit SAP	PAIR Rep-kit SAP	Alternative driver option *	Rim	Hole front	Hole rear	Hub FRONT	Hub REAR
SPARK																				
Spark RC 900 SL	Silverton SL	15 x 110mm	148 x 12mm	Shimano	Centerlock	N/A	N/ A	N/A	N/ A	N/A	N/A	266798	271251	N/A	270232 / 270233	Syncros carbon	N/A	N/A	N/A	N/A
Spark RC 900 World Cup	DT X1675	15 x 110mm	148 x 12mm	XD	Centerlock	N/A	307mm	N/A	307mm	272479	272479	N/A	N/A	N/A	N/A	DT	28H	28H	N/A	N/A
Spark RC 900 Pro	DT X1700	15 x 110mm	148 x 12mm	Shimano	Centerlock	N/A	305/ 306mm	N/A	303/ 306mm	N/A	N/A	N/A	N/A	N/A	N/A	DT	28H	28H	N/A	N/A
Spark RC 900 Team	Silverton 2.5-29 **OLD NAME:** Syncros XR2.5-29-6Bolt	15 x 110mm	148 x 12mm	XD	6 Bolt	266808	304mm	266808	304mm	271304	271304	266786	270898	N/A	271256	XD-S25	28H	28H	Formula TD-711	Formula TD-14811
Spark RC 900 Comp	Silverton 2.5-29 **OLD NAME:** Syncros XR2.5-29-6Bolt	15 x 110mm	148 x 12mm	XD	6 Bolt	266808	304mm	266808	304mm	271304	271304	266786	271256	N/A	270898	XD-S25	28H	28H	Formula TD-711	Formula TD-148S
Spark 900 Ultimate	Silverton 1.0	15 x 110mm	148 x 12mm	XD	Centerlock	N/A		N/A		271288	271289	271252	271253	N/A	N/A	Syncros carbon	28H	28H	Formula SCT-1903	Formula SCT-1904
Spark 900 Premium	DT X1675	15 x 110mm	148 x 12mm		Centerlock	N/A	307mm	N/A		272479	272479	N/A	N/A	N/A	N/A	DT	28H	28H		
Spark 910	Silverton 2.0-29 **OLD NAME:** Syncros XR2.0-29-6Bolt	15 x 110mm	148 x 12mm	XD	6 Bolt	266810	304mm	266810	304mm	271303	271303	266786	266787	N/A	271256	XD-S25	28H	28H	Formula TD-711	Formula TD-14821
Spark 920	Silverton 2.5-29 **OLD NAME:** Syncros XR2.5-29-6Bolt	15 x 110mm	148 x 12mm	XD	6 Bolt	266808	304mm	266808	304mm	271304	271304	266786	270898	N/A	271256	XD-S25	28H	28H	Formula TD-711	Formula TD-14811
Spark 930	Silverton 2.5-29 **OLD NAME:** Syncros XR2.5-29-6Bolt	15 x 110mm	148 x 12mm	Shimano	6 Bolt	266808	304mm	266808	304mm	271304	271304	266786	271256	N/A	270898	XD-S25	28H	28H	Formula TD-711	Formula TD-148S
Spark 940	Syncros X 25	15 x 110mm	148 x 12mm	XD	Centerlock	N/A	293/ 291.5mm	N/A	291.5/ 290mm	252417	252417	242437	242438	N/A	266788	X 25	32H	32H	Formula CL-811	Formula CL-14811
Spark 950	Syncros X 25	15 x 110mm	148 x 12mm	Shimano	Centerlock	N/A	293/ 292mm	N/A	293/ 291.5mm	252417	252417	N/A	N/A	N/A	N/A	X 25	32H	32H	Shimano HB-MT400	Shimano FH-MT400

Techbook_2019_BIKE_SCOTT-Sports_EN_301018.indd 220 30/10/18 01:34

Please note: with rims the option may be the closest replacement, there may be slight difference to the rim, decals also may differ. N/A = parts not available from SCOTT, products may be sourced locally if availabe. Spec is correct at the time of production but is no guarantee the information is up to date and correct as it is subject to change.
Red for SAP numbers, Green for Reference
* Note a full hub kit may be required, this may leave unnecessary spares

Bike	Syncros name	Front hub size	Rear hub size	Hub body	Disc	Front Spoke SAP	Front spoke mm	Rear Spoke SAP	Rear spoke mm	Front Rim SAP	Rear Rim SAP	Front Rep-kit SAP	Rear Rep-kit SAP	PAIR Rep-kit SAP	Alternative driver option *	Rim	Hole front	Hole rear	Hub FRONT	Hub REAR
SPARK continued																				
Spark 960	Syncros X 25	15 x 110mm	141 x 5 mm	XD	Centerlock	N/A	292.5/ 294mm	N/A	292/ 294mm	252417	252417	242437	252403	N/A	N/A	X 25	32H	32H	Formula CL-811	Formula CT-1702
Spark 970	Syncros X 25	15 x 110mm	141 x 5 mm	Shimano	Centerlock	N/A	292.5/ 294mm	N/A	292/ 294mm	252417	252417	242437	252403	N/A	N/A	X 25	32H	32H	Formula CL-811	Formula CT-1702
Spark 700 PRO	Silverton 2.5-27.5	15 x 110mm	148 x 12mm	Shimano	6 Bolt	272458	284mm (kit contains 285mm)	272458	284mm (kit contains 285mm)	271304	271304	266786	271256	N/A	270898	XD-S25	28H	28H	Formula TD-711	Formula TD-148S
GENIUS																				
Genius 900 Tuned	Revelstoke 1.5-29-	15 x 110mm	148 x 12mm	XD	6 Bolt	266810	304mm	266810	304mm	271292	271292	271255	271254	N/A	N/A	XD-730	28H	28H	Formula SCT-1907	Formula SCT-1912
Genius 900 Ultimate	Revelstoke 1.0	15 x 110mm	148 x 12mm	XD	Centerlock	N/A		N/A		271290	271291	271252	271253	N/A	N/A	Revelstoke 1.0	28H	28H	Formula SCT-1903	formula SCT-1904
Genius 910	Revelstoke 2.0-29	15 x 110mm	148 x 12mm	XD	6 Bolt	272459	305mm	272459	305mm	271293	271293	266786	266787	N/A	271256	XD-S30	28H	28H	Formula TD-711	Formula TD-14821
Genius 710	Revelstoke 2.0-27.5	15 x 110mm	148 x 12mm	XD	6 Bolt	266811	286mm	266811	286mm	271293	271293	266786	266787	N/A	271256	XD-S30	28H	28H	Formula TD-711	Formula TD-14821
Genius 920	Revelstoke 2.0-29	15 x 110mm	148 x 12mm	XD	6 Bolt	272459	305mm	272459	305mm	271293	271293	266786	266787	N/A	271256	XD-S30	28H	28H	Formula TD-711	Formula TD-14821
Genius 930	Revelstoke 2.5-29	15 x 110mm	148 x 12mm	XD	6 Bolt	266808	304mm	266808	304mm	273040	273040	266786	271256	N/A	270898	XD-S30	28H	28H	Formula TD-711	Formula TD-148S
Genius 730	Revelstoke 2.5-27.5	15 x 110mm	148 x 12mm	XD	6 Bolt	272458	285mm	272458	285mm	273040	273040	266786	271256	N/A	270898	XD-S30	28H	28H	Formula TD-711	Formula TD-148S
Genius 940	X-30	15 x 110mm	148 x 12mm	XD	Centerlock	N/A	290/ 291.5mm	N/A	292/ 293mm	266608	266608	242437	242438	N/A	266788	AL X-30S Disc	32H	32H	Formula CL-811	Formula CL-14811
Genius 950	X-30	15 x 110mm	148 x 12mm	Shimano	Centerlock	N/A	291.5/ 292mm	N/A	293/ 293.5mm	266608	266608	N/A	N/A	N/A	N/A	AL X-30S Disc	32H	32H	Shimano HB-MT400	Shimano HB-MT400
Genius 750	X-30	15 x 110mm	148 x 12mm	Shimano	Centerlock	N/A	272.5/ 273mm	N/A	274.5mm	266608	266608	N/A	N/A	N/A	N/A	AL X-30S Disc	32H	32H	Shimano HB-MT400	Shimano HB-MT400
Genius 960	X-30	15 x 110mm	148 x 12mm	Shimano	Centerlock	N/A	291.5/ 292mm	N/A	293/ 293.5mm	266608	266608	N/A	N/A	N/A	N/A	AL X-30S Disc	32H	32H	Shimano HB-MT400	Shimano HB-MT400
Genius 760	X-30	15 x 110mm	148 x 12mm	Shimano	Centerlock	N/A	272.5/ 273mm	N/A	274.5mm	266608	266608	N/A	N/A	N/A	N/A	AL X-30S Disc	32H	32H	Shimano HB-MT400	Shimano HB-MT400
RANSOM																				
Ransom 900 Tuned	Revelstoke 1.5-29	15 x 110mm	148 x 12mm	XD	6 Bolt	266812	304mm	266812	304mm	271292	271292	271255	271254	N/A	N/A	XD-730	28H	28H	Formula SCT-1907	Formula SCT-1912
Ransom 700 Tuned	Revelstoke 1.5-27	15 x 110mm	148 x 12mm	XD	6 Bolt	266812	284mm	266812	284mm	271292	271292	271255	271254	N/A	N/A	XD-730	28H	28H	Formula SCT-1907	Formula SCT-1912
Ransom 910	Revelstoke 2.0-29	15 x 110mm	148 x 12mm	XD	6 Bolt	272459	305mm	272459	305mm	271294	271294	266786	266787	N/A	271256	XD-S30	28H	28H	Formula TD-711	Formula TD-14821

Techbook_2019_BIKE_SCOTT-Sports_EN_301018.indd 221 30/10/18 01:34

Please note: with rims the option may be the closest replacement, there may be slight difference to the rim, decals also may differ. N/A = parts not available from SCOTT, products may be sourced locally if availabe. Spec is correct at the time of production but is no guarantee the information is up to date and correct as it is subject to change.
Red for SAP numbers, Green for Reference
* Note a full hub kit may be required, this may leave unnecessary spares

Bike	Syncros name	Front hub size	Rear hub size	Hub body	Disc	Front Spoke SAP	Front spoke mm	Rear Spoke SAP	Rear spoke mm	Front Rim SAP	Rear Rim SAP	Front Rep-kit SAP	Rear Rep-kit SAP	PAIR Rep-kit SAP	Alternative driver option *	Rim	Hole front	Hole rear	Hub FRONT	Hub REAR
RANSOM continued																				
Ransom 920	Revelstoke 2.5-29	15 x 110mm	148 x 12mm	Shimano	6 Bolt	266808	304mm	266808	304mm	273040	273040	266786	271256	N/A	270898	XD-S30	28H	28H	Formula TD-711	Formula TD-148S
Ransom 720	Revelstoke 2.5-27.5	15 x 110mm	148 x 12mm	Shimano	6 Bolt	272458	285mm	272458	285mm	273040	273040	266786	271256	N/A	270898	XD-S30	28H	28H	Formula TD-711	Formula TD-148S
Ransom 930	N/A	15 x 110mm	148 x 12mm	Shimano	Centerlock	N/A	271/ 272mm	N/A	272mm	N/A	N/A	242437	242438	N/A	266788	XD-S30	32H	32H	Formula CL-811	Formula CL-14811
PROGRESSIVE																				
Gambler 710	Revelstoke DH 1.5-27.5	20 x 110mm	150 x 12mm	Shimano	6 Bolt	N/A	N/ A	N/A	N/ A	271294	271294	271262	217236	N/A	N/A	XDH30	32H	32H	Formula DHL-92	Formula DHL-150
Gambler 720	MD30 Disc	20 x 110mm	150 x 12mm	Shimano		N/A	271.5/ 272mm	N/A	272mm	266609	266609	271262	217236	N/A	N/A	Alex MD 30	32H	32H	Formula DHL-92	Formula DHL-150
Gambler 730	MD30 Disc	20 x 110mm	150 x 12mm	Shimano		N/A	271.5/ 272mm	N/A	272mm	266609	266609	271262	217236	N/A	N/A	Alex MD 30	32H	32H	Formula DHL-92	Formula DHL-150
Voltage YZ 0.1	MD25 Disc	15 x100mm	135 - tracknut	N/A		N/A	257/ 259	N/A	258/ 259	239310	239310	N/A	272216 / Hub	N/A	N/A	Syncros MD25	32H	32H	DC-51	DC-42N
ASPECT																				
Aspect 900	X-20 Disc	5 x 100mm	135 x 5mm	Shimano	Centerlock	N/A	292/ 294mm	N/A	292/ 294mm	262059	262059	264579	N/A	N/A	N/A	AL SD-20 / 29	32H	32H	Formula CL-51	Shimano FH-M3050
Aspect 910	X-20 Disc	5 x 100mm	135 x 5mm	Shimano	Centerlock	N/A	292/ 294mm	N/A	292/ 294mm	262059	262059	264579	N/A	N/A	N/A	AL SD-20 / 29	32H	32H	Formula CL-51	Shimano FH-M3050
Aspect 920	X-20 Disc	5 x 100mm	135 x 5mm	Shimano	Centerlock	N/A	292/ 294mm	N/A	292/ 294mm	262059	262059	264579	N/A	N/A	N/A	AL SD-20 / 29	32H	32H	Formula CL-51	Shimano FH-RM35
Aspect 930	X-20 Disc	5 x 100mm	135 x 5mm	Shimano	Centerlock	N/A	292/ 294mm	N/A	292/ 294mm	262059	262059	N/A	N/A	N/A	N/A	AL SD-20 / 29	32H	32H	Shimano HB TX505	Shimano FH-TX5058
Aspect 730	X-20 Disc	5 x 100mm	135 x 5mm	Shimano	Centerlock	N/A	272/ 274mm	N/A	272/ 274mm	262059	262059	N/A	N/A	N/A	N/A	AL SD-20 / 27	32H	32H	Shimano HB TX505	Shimano FH-TX5058
Aspect 940	X-20 Disc	5 x 100mm	135 x 5mm	Shimano	Centerlock	N/A	292/ 294mm	N/A	292/ 294mm	262059	262059	N/A	N/A	N/A	N/A	AL SD-20 / 29	32H	32H	Shimano HB TX505	Shimano FH-TX5058
Aspect 950	X-20 Disc	5 x 100mm	135 x 5mm	Shimano	Centerlock	N/A	290/ 292mm	N/A	290/ 292mm	262059	262059	271261	242120	N/A	N/A	AL SD-20 / 29	32H	32H	Formula DC-19	Formula DC-25
Aspect 750	X-20 Disc	5 x 100mm	135 x 5mm	Shimano	Centerlock	N/A	270/ 272mm	N/A	270/ 272mm	262059	262059	271261	242120	N/A	N/A	AL SD-20 / 27	32H	32H	Formula DC-19	Formula DC-25
Aspect 960	X-20 Disc	5 x 100mm	135 x 5mm	Shimano	Centerlock	N/A	290/ 292mm	N/A	290/ 292mm	262059	262059	271261	242120	N/A	N/A	AL SD-20 / 29	32H	32H	Formula DC-19	Formula DC-25
Aspect 760	X-20 Disc	5 x 100mm	135 x 5mm	Shimano	Centerlock	N/A	270/ 272mm	N/A	270/ 272mm	262059	262059	271261	242120	N/A	N/A	AL SD-20 / 27	32H	32H	Formula DC-19	Formula DC-25
Aspect 970	X-20 Disc	5 x 100mm	135 x 5mm	Shimano	Centerlock	N/A	290/ 292mm	N/A	290/ 292mm	262059	262059	271261	242120	N/A	N/A	AL SD-20 / 29	32H	32H	Formula DC-19	Formula DC-25
Aspect 770	X-20 Disc	5 x 100mm	135 x 5mm	Shimano	Centerlock	N/A	270/ 272mm	N/A	270/ 272mm	262059	262059	271261	242120	N/A	N/A	AL SD-20 / 27	32H	32H	Formula DC-19	Formula DC-25

Techbook_2019_BIKE_SCOTT-Sports_EN_301018.indd 222 30/10/18 01:34

Please note: with rims the option may be the closest replacement, there may be slight difference to the rim, decals also may differ. N/A = parts not available from SCOTT, products may be sourced locally if availabe. Spec is correct at the time of production but is no guarantee the information is up to date and correct as it is subject to change.
Red for SAP numbers, Green for Reference
* Note a full hub kit may be required, this may leave unnecessary spares

Bike	Syncros name	Front hub size	Rear hub size	Hub body	Disc	Front Spoke SAP	Front spoke mm	Rear Spoke SAP	Rear spoke mm	Front Rim SAP	Rear Rim SAP	Front Rep-kit SAP	Rear Rep-kit SAP	PAIR Rep-kit SAP	Alternative driver option *	Rim	Hole front	Hole rear	Hub FRONT	Hub REAR
ASPECT continued																				
Aspect 980	X-18 Vbrake	5 x 100mm	135 x 5mm	Shimano	N/A	N/A	297mm	N/A	293/ 295mm	N/A	N/A	N/A	N/A	N/A	N/A	N/A	32H	32H	FM-21	FM-31
Aspect 780	X-18 Vbrake	5 x 100mm	135 x 5mm	Shimano	N/A	N/A	278mm	N/A	274/ 276mm	N/A	N/A	N/A	N/A	N/A	N/A	N/A	32H	32H	FM-21	FM-31
PLASMA																				
Plasma RC	Zipp 302 carbon	5 x 100mm	130 x 5mm	Shimano	N/A	N/A	N/ A	N/A	N/ A	N/A	N/A	N/A	N/A	N/A	N/A	N/A	N/A	N/A	N/A	N/A
Plasma 10	Syncros Race 23	5 x 100mm	130 x 5mm	Shimano	N/A	N/A	292.5/ 294mm	N/A	292.5/ 294mm	271295	271296	For the front hub you will need to take it from the 10 speed kit, part 242442	242166	N/A	N/A	Race 23	24H	28H	Formula Team	Formula Team
FOIL																				
Foil Premium disc	Zipp 303 D	12 x 100mm	142 x 12mm	Shimano	N/A	N/A	N/ A	N/A	N/ A	N/A	N/A	N/A	N/A	N/A	N/A	N/A	N/A	N/A	N/A	N/A
Foil RC disc	MERRITT 1.0 50 DISC	12 x 100mm	142 x 12mm	Shimano	Centerlock	272454	270mm	272454	270mm	271284	271284	271246	271247	N/A	N/A	CRD-521	28H	28H	Formula SCT-712	Formula SCT-142A
Foil 10 disc	MERRITT 1.0 50 DISC	12 x 100mm	142 x 12mm	Shimano	Centerlock	272454	270mm	272454	270mm	271284	271284	271246	271247	N/A	N/A	CRD-521	28H	28H	Formula SCT-712	Formula SCT-142A
Foil 10	MERRITT 1.5 50	5 x 100mm	130 x 5mm	Shimano	N/A	272455	288mm	272456	298/ 303mm	271285	271286	271248	271249	N/A	N/A	AC-501E	18H	24H	Formula SPS-92	Formula SCT-1906
Foil 20 disc	RR 2.0 disc	12 x 100mm	142 x 12mm	Shimano	Centerlock	266592	302mm	266592	302mm	266814	266814	271260	271259	N/A	N/A	XRD-827	28H	28H	Formula TXC-712	Formula TXC142A
Foil 20	RR 2.0	5 x 100mm	130 x 5mm	Shimano	N/A	272461	281mm	272460	298/ 303mm	266815	266816	271248	271249	N/A	N/A	XR-272	18H	24H	Formula SPS-92	Formula SCT-1906
Foil 30	RR 2.0	5 x 100mm	130 x 5mm	Shimano	N/A	272461	281mm	272460	298/ 303mm	266815	266816	271248	271249	N/A	N/A	XR-272	18H	24H	Formula SPS-92	Formula SCT-1906
ADDICT																				
Addict RC Premium disc	DT PRC 110	12 x 100mm	142 x 12mm	Shimano	Centerlock	N/A	285/ 289mm	N/A	285/ 288	N/A	N/A	N/A	N/A	N/A	N/A	N/A	N/A	N/A	N/A	N/A
Addict RC PRO disc	MERRITT 1.0 35 DISC	12 x 100mm	142 x 12mm	Shimano	Centerlock	272457	284/ 285mm	272457	284/ 285mm	271287	271287	271246	271247	N/A	N/A	CRD-321	24H	24H	Formula SCT-712	Formula SCT-142A
Addict RC 10 disc	RP 2.0 disc	12 x 100mm	142 x 12mm	Shimano	Centerlock	266591	302mm	266591	302mm	266617	266617	271260	271259	N/A	N/A	XRD-824	28H	28H	Formula TXC-712	Formula TXC142A
Addict RC 10	RP 2.0	5 x 100mm	130 x 5mm	Shimano	N/A	272463	288mm	272462	303mm	266618	266619	271248	271249	N/A	N/A	XR-201	18H	24H	Formula SPS-92	Formula SCT-1906
Addict RC 15 disc	RP 2.0 disc	12 x 100mm	142 x 12mm	Shimano	Centerlock	266591	302mm	266591	302mm	266617	266619	271260	271259	N/A	N/A	XRD-824	28H	28H	Formula TXC-712	Formula TXC142A
Addict RC 20 disc	RP 2.0 disc	12 x 100mm	142 x 12mm	Shimano	Centerlock	266591	302mm	266591	302mm	266617	266617	271260	271259	N/A	N/A	XRD-824	28H	28H	Formula TXC-712	Formula TXC142A

Techbook_2019_BIKE_SCOTT-Sports_EN_301018.indd 223 30/10/18 01:34

Please note: with rims the option may be the closest replacement, there may be slight difference to the rim, decals also may differ. N/A = parts not available from SCOTT, products may be sourced locally if availabe. Spec is correct at the time of production but is no guarantee the information is up to date and correct as it is subject to change.
Red for SAP numbers, Green for Reference
* Note a full hub kit may be required, this may leave unnecessary spares

Bike	Syncros name	Front hub size	Rear hub size	Hub body	Disc	Front Spoke SAP	Front spoke mm	Rear Spoke SAP	Rear spoke mm	Front Rim SAP	Rear Rim SAP	Front Rep-kit SAP	Rear Rep-kit SAP	PAIR Rep-kit SAP	Alternative driver option *	Rim	Hole front	Hole rear	Hub FRONT	Hub REAR
ADDICT continued																				
Addict RC 20	RP 2.0	5 x 100mm	130 x 5mm	Shimano	N/A	272463	288mm	272462	303mm	266618	266619	271248	271249	N/A	N/A	XR-201	18H	24H	Formula SPS-92	Formula SCT-1906
Addict SE disc	RP 2.0 disc	12 x 100mm	142 x 12mm	Shimano	Centerlock	266591	302mm	266591	302mm	266617	266617	271260	271259	N/A	N/A	XRD-824	28H	28H	Formula TXC-712	Formula TXC142A
Addict 10 disc	RP 2.0 disc	12 x 100mm	142 x 12mm	Shimano	Centerlock	266591	302mm	266591	302mm	266617	266617	271260	271259	N/A	N/A	XRD-824	28H	28H	Formula TXC-712	Formula TXC142A
Addict 10	RP 2.0	5 x 100mm	130 x 5mm	Shimano	N/A	272463	288mm	272462	303mm	266618	266619	271248	271249	N/A	N/A	XR-201	18H	24H	Formula SPS-92	Formula SCT-1906
Addict 20 disc	RP 2.0 disc	12 x 100mm	142 x 12mm	Shimano	Centerlock	266591	302mm	266591	302mm	266617	266617	271260	271259	N/A	N/A	XRD-824	28H	28H	Formula TXC-712	Formula TXC142A
Addict 20	RP 2.0	5 x 100mm	130 x 5mm	Shimano	N/A	272463	288mm	272462	303mm	266618	266619	271248	271249	N/A	N/A	XR-201	28H	28H	Formula SPS-92	Formula SCT-1906
Addict 30 disc	Syncros Race 24 D	12 x 100mm	142 x 12mm	Shimano	Centerlock	N/A	292/ 293mm	N/A	290/ 293mm	266813	266813	N/A	N/A	242445	N/A	Race 24 D	28H	28H	Formula Team CL Disc thr	Formula Team CL Disc
Addict 30	Syncros Race 24	5 x 100mm	130 x 5mm	Shimano	N/A	N/A	278mm	N/A	278/ 292mm	N/A	N/A	N/A	N/A	242442	N/A	Race 24 D	24H	28H	Formula Team	Formula Team
SPEEDSTER																				
Speedster 10 disc	Syncros Race 24 D	5 x 100mm	135 x 5mm	Shimano	Centerlock	N/A	290/ 292mm	N/A	290/ 292mm	266813	266813	N/A	N/A	242444	N/A	Race 24 D	28H	28H	Formula Team CL Disc	Formula Team CL Disc
Speedster 10	Syncros Race 23	5 x 100mm	130 x 5mm	Shimano	N/A	N/A	278mm	N/A	290/ 292mm	271295	271296	For the front hub you will need to take it from the 10 speed kit, part 242442	242166	N/A	N/A	Race 23	24H	28H	Formula Team	Formula Team
Speedster 20 disc	Syncros Race 23 D	5 x 100mm	135 x 5mm	Shimano	Centerlock	N/A	290/ 292mm	N/A	290/ 292mm	271297	271297	N/A	N/A	242444	N/A	Race 23 D	28H	28H	Formula Team CL Disc	Formula Team CL Disc
Speedster 20	Syncros Race 23	5 x 100mm	130 x 5mm	Shimano	N/A	N/A	278mm	N/A	290/ 292mm	271295	271296	N/A	N/A	242442	N/A	Race 23	24H	28H	Formula Team	Formula Team
Speedster 30	Syncros Race 23	5 x 100mm	130 x 5mm	Shimano	N/A	N/A	278mm	N/A	290/ 292mm	271295	271296	N/A	N/A	219519	N/A	Race 23	24H	28H	Formula Comp	Formula Comp
Speedster 40	Syncros Race 23	5 x 100mm	130 x 5mm	Shimano	N/A	N/A	278mm	N/A	290/ 292mm	271295	271296	N/A	N/A	219519	N/A	Race 23	24H	28H	Formula Comp	Formula Comp
Speedster 50	Syncros Race 23	5 x 100mm	130 x 5mm	Shimano	N/A	N/A	278mm	N/A	290/ 292mm	271295	271296	N/A	N/A	219519	N/A	Race 23	24H	28H	Formula Comp	Formula Comp
METRIX																				
Metrix 10	Syncros Race 24 D	5 x 100mm	130 x 5mm	Shimano	Centerlock	N/A	292/ 293mm	N/A	290/ 292	266813	266813	272194 (BGM)	242445	N/A	N/A	Race 24 D	28H	28H	Formula RXC-142S	Formula CL712

Techbook_2019_BIKE_SCOTT-Sports_EN_301018.indd 224 30/10/18 01:34

Please note: with rims the option may be the closest replacement, there may be slight difference to the rim, decals also may differ. N/A = parts not available from SCOTT, products may be sourced locally if availabe. Spec is correct at the time of production but is no guarantee the information is up to date and correct as it is subject to change.
Red for SAP numbers, Green for Reference
* Note a full hub kit may be required, this may leave unnecessary spares

Bike	Syncros name	Front hub size	Rear hub size	Hub body	Disc	Front Spoke SAP	Front spoke mm	Rear Spoke SAP	Rear spoke mm	Front Rim SAP	Rear Rim SAP	Front Rep-kit SAP	Rear Rep-kit SAP	PAIR Rep-kit SAP	Alternative driver option *	Rim	Hole front	Hole rear	Hub FRONT	Hub REAR
METRIX continued																				
Metrix 20	Syncros Race 24 D	5 x 100mm	130 x 5mm	Shimano	Centerlock	N/A	290/ 292mm	N/A	290/ 292mm	266813	266813	N/A	N/A	242444	N/A	Race 24 D	28H	28H	Formula Team CL Disc	Formula Team CL Disc
Metrix 30	Syncros Race 23 D	5 x 100mm	130 x 5mm	Shimano	Centerlock	N/A	290/ 292mm	N/A	290/ 292mm	271297	271297	N/A	N/A	242444	N/A	Race 23 D	28H	28H	Formula Team CL Disc	Formula Team CL Disc
GRAVEL																				
Addict Gravel 10	MERRITT 1.0 35 DISC	12 x 100mm	142 x 12mm	Shimano	Centerlock	272457	284/ 285mm	272457	284/ 285mm	271287	271287	271246	271247	N/A	N/A		24H	24H	Formula SCT-712	Formula SCT-142A
Addict Gravel 20	RP 2.0 disc	12 x 100mm	142 x 12mm	Shimano	Centerlock	266591	302mm	266591	302mm	266617	266617	271260	271259	N/A	N/A	XRD-824	28H	28H	Formula TXC-712	Formula TXC142A
Addict Gravel 30	RP 2.0 disc	12 x 100mm	142 x 12mm	Shimano	Centerlock	266591	302mm	266591	302mm	266617	266617	271260	271259	N/A	N/A	XRD-824	28H	28H	Formula TXC-712	Formula TXC142A
Speedster Gravel 10	Syncros Race 24 D	5 x 100mm	135 x 5mm	Shimano	Centerlock	N/A	290/ 292mm	N/A	290/ 292mm	266813	266813	N/A	N/A	242444	N/A	Race 24 D	28H	28H	Formula Team CL Disc	Formula Team CL Disc
Speedster Gravel 20	Syncros Race 24 D	5 x 100mm	135 x 5mm	Shimano	Centerlock	N/A	290/ 292mm	N/A	290/ 292mm	266813	266813	N/A	N/A	242444	N/A	Race 24 D	28H	28H	Formula Team CL Disc	Formula Team CL Disc
Speedster Gravel 30	Syncros Race 24 D	5 x 100mm	135 x 5mm	Shimano	Centerlock	N/A	290/ 292mm	N/A	290/ 292mm	266813	266813	N/A	N/A	242444	N/A	Race 24 D	28H	28H	Formula Team CL Disc	Formula Team CL Disc
CYCLOCROSS																				
Addict CX RC disc	RP 2.0 disc	12 x 100mm	142 x 12mm	Shimano	Centerlock	266591	302mm	266591	302mm	266617	266617	271260	271259	N/A	N/A	XRD-824	28H	28H	Formula TXC-712	Formula TXC142A
CONTESSA SCALE																				
Contessa Scale RC900	Silverton 2.0-29 **OLD NAME:** Syncros XR2.0-29-6Bolt	15 x 110mm	148 x 12mm	XD	6 Bolt	266810	304mm	266810	304mm	271303	271303	266786	266787	N/A	271256	XD-S25	28H	28H	Formula TD-711	Formula TD-14821
Contessa Scale 900	Syncros X-25	15 x 110mm	148 x 12mm	XD	Centerlock	N/A	291/ 293mm	N/A	291/ 293mm	252417	252417	N/A	N/A	N/A	N/A	AL X-25	32H	32H	Shimano HB-MT400-B CL	Shimano FH-MT400-B
Contessa Scale 10	Syncros X-20	5 x 100mm	135 x 5mm	XD	Centerlock	N/A	272/ 274mm (xs/ s) 292/ 294mm (m/ l)	N/A	272/ 274mm (xs/ s) 292/ 294mm (m/ l)	262059	262059	264579	N/A	N/A	N/A	AL SD-20	32H	32H	Formula CL51	Shimano FH-M3050

Techbook_2019_BIKE_SCOTT-Sports_EN_301018.indd 225 30/10/18 01:34

Please note: with rims the option may be the closest replacement, there may be slight difference to the rim, decals also may differ. N/A = parts not available from SCOTT, products may be sourced locally if availabe. Spec is correct at the time of production but is no guarantee the information is up to date and correct as it is subject to change.
Red for SAP numbers, Green for Reference
* Note a full hub kit may be required, this may leave unnecessary spares

Bike	Syncros name	Front hub size	Rear hub size	Hub body	Disc	Front Spoke SAP	Front spoke mm	Rear Spoke SAP	Rear spoke mm	Front Rim SAP	Rear Rim SAP	Front Rep-kit SAP	Rear Rep-kit SAP	PAIR Rep-kit SAP	Alternative driver option *	Rim	Hole front	Hole rear	Hub FRONT	Hub REAR
CONTESSA SCALE continued																				
Contessa Scale 20	Syncros X-20	5 x 100mm	135 x 5mm	Shimano	Centerlock	N/A	272/ 274mm (xs/ s) 292/ 294mm (m/ l)	N/A	272/ 274mm (xs/ s) 292/ 294mm (m/ l)	262059	262059	264579	N/A	N/A	N/A	AL SD-20	32H	32H	Formula CL51	Shimano FH-M3050
Contessa Scale 30	Syncros X-20	5 x 100mm	135 x 5mm	Shimano	Centerlock	N/A	272/ 274mm (xs/ s) 292/ 294mm (m/ l)	N/A	272/ 274mm (xs/ s) 292/ 294mm (m/ l)	262059	262059	N/A	N/A	N/A	N/A	AL SD-20	32H	32H	Shimano HB TX505	Shimano FH-TX5058
Contessa Scale 40	Syncros X-20	5 x 100mm	135 x 5mm	Shimano	Centerlock	N/A	290/ 292mm	N/A	289/ 291mm	262059	262059	271261	242120	N/A	N/A	AL SD-20	32H	32H	Formula DC-19	Formula DC-25
CONTESSA SPARK																				
Contessa Spark RC900	Silverton 2.0-29 **OLD NAME:** Syncros XR2.0-29-6Bolt	15 x 110mm	148 x 12mm	XD	6 Bolt	266810	304mm	266810	304mm	271303	271303	266786	266787	N/A	271256	XD-S25	28H	28H	Formula TD-711	Formula TD-14821
Contessa Spark 910	Silverton 2.5-29 **OLD NAME:** Syncros XR2.5-29-6Bolt	15 x 110mm	148 x 12mm	XD	6 Bolt	266808	304mm	266808	304mm	271304	271304	266786	270898	N/A	271256	XD-S25	28H	28H	Formula TD-711	Formula TD-14811
Contessa Spark 920	Syncros X-25	15 x 110mm	148 x 12mm	Shimano	Centerlock	N/A	293/ 292mm	N/A	293/ 291.5mm	N/A	N/A	N/A	N/A	N/A	N/A	X-25			Shimano HB-MT400-BCL	Shimano FH-MT400-BCL
Contessa Spark 930	Syncros X-25	15 x 110mm	141 x 5 mm	Shimano	Centerlock	N/A	293/ 292mm	N/A	293/ 291.5mm	N/A	N/A	242437	252403	"Rear hub 271265 "	N/A	X-25			CL-811	CT-1702
CONTESSA GENIUS																				
Contessa Genius 710	Revelstoke 2.0-27.5	15 x 110mm	148 x 12mm	XD	6 Bolt	266811	286mm	266811	286mm	271293	271293	266786	266787	N/A	271256	XD-S30	28H	28H	Formula TD-711	TD-14821
Contessa Genius 720	X-30	15 x 110mm	148 x 12mm	XD	Centerlock	N/A	271/ 272.5mm	N/A	273/ 274.5mm	266608	266608	242437	242438	N/A	266788	AL X-30S Disc			CL-811	CL-14811
Contessa Genius 730	X-30	15 x 110mm	148 x 12mm	Shimano	Centerlock	N/A	272.5/ 273mm	N/A	274.5mm	266608	266608	N/A	N/A	N/A	N/A	AL X-30S Disc			Shimano HB-MT400-BCL	Shimano FH-MT400-BCL

Techbook_2019_BIKE_SCOTT-Sports_EN_301018.indd 226 30/10/18 01:34

Please note: with rims the option may be the closest replacement, there may be slight difference to the rim, decals also may differ. N/A = parts not available from SCOTT, products may be sourced locally if availabe. Spec is correct at the time of production but is no guarantee the information is up to date and correct as it is subject to change.
Red for SAP numbers, Green for Reference
* Note a full hub kit may be required, this may leave unnecessary spares

Bike	Syncros name	Front hub size	Rear hub size	Hub body	Disc	Front Spoke SAP	Front spoke mm	Rear Spoke SAP	Rear spoke mm	Front Rim SAP	Rear Rim SAP	Front Rep-kit SAP	Rear Rep-kit SAP	PAIR Rep-kit SAP	Alternative driver option *	Rim	Hole front	Hole rear	Hub FRONT	Hub REAR
CONTESSA ACTIVE																				
Contessa 710	X-20	5 x 100mm	130 x 5mm	Shimano	Centerlock	N/A	272/ 274mm	N/A	272/ 274mm	262059	262059	N/A	N/A	N/A	N/A	N/A	32H	32H	Shimano HB TX505	Shimano FH-TX5058
Contessa 720	X-20	5 x 100mm	130 x 5mm	Shimano	6 Bolt	N/A	270/ 272mm	N/A	270/ 272mm	262059	262059	271261	242120	N/A	N/A	AL SD-20 Disc	32H	32H	Formula DC-19	Formula DC-25
Contessa 730	X-20	5 x 100mm	130 x 5mm	Shimano	6 Bolt	N/A	270/ 272mm	N/A	270/ 272mm	262059	262059	271261	242120	N/A	N/A	AL SD-20 Disc	32H	32H	Formula DC-19	Formula DC-25
Contessa 740	X-20	5 x 100mm	130 x 5mm	Shimano	6 Bolt	N/A	270/ 272mm	N/A	270/ 272mm	262059	262059	271261	242120	N/A	N/A	AL SD-20 Disc	32H	32H	Formula DC-19	Formula DC-25
CONTESSA ROAD																				
Contessa Addict RC Disc	RP 2.0 disc	12 x 100mm	142 x 12mm	Shimano	Centerlock	266591	302mm	266591	302mm	266617	266617	271260	271259	N/A	N/A	XRD-824	28H	28H	Formula TXC-712	Formula TXC142A
Contessa Addict 15 Disc	RP 2.0 disc	12 x 100mm	142 x 12mm	Shimano	Centerlock	266591	302mm	266591	302mm	266617	266617	271260	271259	N/A	N/A	XRD-824	28H	28H	Formula TXC-712	Formula TXC142A
Contessa Addict 25 Disc	RP 2.0 disc	12 x 100mm	142 x 12mm	Shimano	Centerlock	266591	302mm	266591	302mm	266617	266617	271260	271259	N/A	N/A	XRD-824	28H	28H	Formula TXC-712	Formula TXC142A
Contessa Addict 35	Syncros Race 24	5 x 100mm	130 x 5mm	Shimano	N/A	N/A	278mm	N/A	290/ 292mm	N/A	N/A	N/A	N/A	242442	N/A	Race 24	24H	28H	Formula Team	Formula Team
Contessa Speedster 15	Syncros Race 23	5 x 100mm	130 x 5mm	Shimano	N/A	N/A	278mm	N/A	290/ 292mm	271295	271296	N/A	N/A	242442	N/A	Race 23	24H	28H	Formula Team	Formula Team
Contessa Speedster 25	Syncros Race 23	5 x 100mm	130 x 5mm	Shimano	N/A	N/A	278mm	N/A	290/ 292mm	271295	271296	N/A	N/A	219519	N/A	Race 23	24H	28H	Formula Comp	Formula Comp
Contessa Speedster 35	Syncros Race 23	5 x 100mm	130 x 5mm	Shimano	N/A	N/A	278mm	N/A	290/ 292mm	271295	271296	N/A	N/A	219519	N/A	Race 23	24H	28H	Formula Comp	Formula Comp
CONTESSA GRAVEL																				
Contessa Speedster Gravel 15	Syncros Race 24 D	5 x 100mm	135 x 5mm	Shimano	Centerlock	N/A	278mm	N/A	278mm	266813	266813	N/A	N/A	242444	N/A	Race 24 D	28H	28H	Formula Team CL Disc	Formula Team CL Disc
Contessa Speedster Gravel 25	Syncros Race 24 D	5 x 100mm	135 x 5mm	Shimano	Centerlock	N/A	278mm	N/A	278mm	266813	266813	N/A	N/A	242444	N/A	Race 24 D	28H	28H	Formula Team CL Disc	Formula Team CL Disc
SPARK eRide																				
Spark eRide 910	X-30	15 x 110mm	148 x 12mm	Shimano	Centerlock	N/A	292/ 294mm	N/A	290/ 292mm	266608	266608	242437	271258	N/A	N/A	AL X-30S Disc	32H	32H	Formula CL-811	Formula ECT-148S
Spark eRide 920	X-30	15 x 110mm	148 x 12mm	Shimano	Centerlock	N/A	292/ 294mm	N/A	292/ 294mm	266608	266608	N/A	N/A	N/A	N/A	AL X-30S Disc	32H	32H	Shimano	Shimano
SPark eRide 930	X-30	15 x 110mm	148 x 12mm	Shimano	Centerlock	N/A	292/ 294mm	N/A	292/ 294mm	266608	266608	N/A	N/A	N/A	N/A	AL X-30S Disc	32H	32H	Shimano	Shimano
STRIKE eRide																				
Strike eRide 710	X-30	15 x 110mm	148 x 12mm	Shimano	Centerlock	N/A	274/ 276mm	N/A	274/ 276mm	266608	266608	242437	271258	N/A	270898	AL X-30S Disc	32H	32H	Formula CL-811	Formula ECT-148S

Techbook_2019_BIKE_SCOTT-Sports_EN_301018.indd 227 30/10/18 01:34

Please note: with rims the option may be the closest replacement, there may be slight difference to the rim, decals also may differ. N/A = parts not available from SCOTT, products may be sourced locally if availabe. Spec is correct at the time of production but is no guarantee the information is up to date and correct as it is subject to change.
Red for SAP numbers, Green for Reference
* Note a full hub kit may be required, this may leave unnecessary spares

Bike	Syncros name	Front hub size	Rear hub size	Hub body	Disc	Front Spoke SAP	Front spoke mm	Rear Spoke SAP	Rear spoke mm	Front Rim SAP	Rear Rim SAP	Front Rep-kit SAP	Rear Rep-kit SAP	PAIR Rep-kit SAP	Alternative driver option *	Rim	Hole front	Hole rear	Hub FRONT	Hub REAR
STRIKE eRide continued																				
Strike eRide 910	X-30	15 x 110mm	148 x 12mm	Shimano	Centerlock	N/A	292/ 294mm	N/A	290/ 292mm	266608	266608	242437	271258	N/A	270898	AL X-30S Disc	32H	32H	Formula CL-811	Formula ECT-148S
Strike eRide 720	X-30	15 x 110mm	148 x 12mm	Shimano	Centerlock	N/A	274/ 276mm	N/A	274/ 276mm	266608	266608	N/A	N/A	N/A	N/A	AL X-30S Disc	32H	32H	Shimano HB-MT400-B	Shimano FH-MT400-B
Strike eRide 920	X-30	15 x 110mm	148 x 12mm	Shimano	Centerlock	N/A	292/ 294mm	N/A	292/ 294mm	266608	266608	N/A	N/A	N/A	N/A	AL X-30S Disc	32H	32H	Shimano HB-MT400-B	Shimano FH-MT400-B
Strike eRide 730	X-30	15 x 110mm	148 x 12mm	Shimano	Centerlock	N/A	274/ 276mm	N/A	274/ 276mm	266608	266608	N/A	N/A	N/A	N/A	AL X-30S Disc	32H	32H	Shimano HB-MT400-B	Shimano FH-MT400-B
Strike eRide 930	X-30	15 x 110mm	148 x 12mm	Shimano	Centerlock	N/A	292/ 294mm	N/A	292/ 294mm	266608	266608	N/A	N/A	N/A	N/A	AL X-30S Disc	32H	32H	Shimano HB-MT400-B	Shimano FH-MT400-B
GENIUS eRide																				
Genius eRide 900 Tuned	DT Swiss H1825	15 x 110mm	148 x 12mm	XD	Centerlock	N/A	305/ 306mm	N/A	303/ 306mm	N/A	N/A	N/A	N/A	N/A	N/A	DT Swiss HX531	28H	28H	DT	DT
Genius eRide 910	X-30	15 x 110mm	148 x 12mm	Shimano	Centerlock	N/A	292/ 294mm	N/A	290/ 292mm	266608	266608	242437	271258	N/A	270898	AL X-30S Disc	32H	32H	Formula CL-811	Formula ECT-148S
Genius eRide 710	X-30	15 x 110mm	148 x 12mm	Shimano	Centerlock	N/A	274/ 276mm	N/A	272/ 274mm	266608	266608	242437	271258	N/A	270898	AL X-30S Disc	32H	32H	Formula CL-811	Formula ECT-148S
Genius eRide 920	X-30	15 x 110mm	148 x 12mm	Shimano	Centerlock	N/A	292/ 294mm	N/A	290/ 292mm	266608	266608	N/A	N/A	N/A	N/A	AL X-30S Disc	32H	32H	Shimano HB-MT400-B	Shimano FH-MT400-B
Genius eRide 720	X-30	15 x 110mm	148 x 12mm	Shimano	Centerlock	N/A	274/ 276mm	N/A	276/ 276mm	266608	266608	N/A	N/A	N/A	N/A	AL X-30S Disc	32H	32H	Shimano HB-MT400-B	Shimano FH-MT400-B
ASPECT eRide																				
Aspect eRide 10	X-30	15 x 110mm	148 x 12mm	Shimano	Centerlock	N/A	274/ 276mm (S) 292/ 294mm (M/ L/ XL)	N/A	274/ 276mm (S) 292/ 294mm (M/ L/ XL)	266608	266608	N/A	N/A	N/A	N/A	AL X-30S Disc	32H	32H	Shimano HB-MT400-B	Shimano FH-MT400-B
Aspect eRide 20	X-30	15 x 110mm	148 x 12mm	Shimano	Centerlock	N/A	274/ 276mm (S) 292/ 294mm (M/ L/ XL)	N/A	274/ 276mm (S) 292/ 294mm (M/ L/ XL)	266608	266608	N/A	N/A	N/A	N/A	AL X-30S Disc	32H	32H	Shimano HB-MT400-B	Shimano FH-MT400-B

Techbook_2019_BIKE_SCOTT-Sports_EN_301018.indd 228 30/10/18 01:34

Please note: with rims the option may be the closest replacement, there may be slight difference to the rim, decals also may differ. N/A = parts not available from SCOTT, products may be sourced locally if availabe. Spec is correct at the time of production but is no guarantee the information is up to date and correct as it is subject to change.
Red for SAP numbers, Green for Reference
* Note a full hub kit may be required, this may leave unnecessary spares

Bike	Syncros name	Front hub size	Rear hub size	Hub body	Disc	Front Spoke SAP	Front spoke mm	Rear Spoke SAP	Rear spoke mm	Front Rim SAP	Rear Rim SAP	Front Rep-kit SAP	Rear Rep-kit SAP	PAIR Rep-kit SAP	Alternative driver option *	Rim	Hole front	Hole rear	Hub FRONT	Hub REAR
ASPECT eRide continued																				
Aspect eRide 30	X-30	15 x 110mm	148 x 12mm	Shimano	Centerlock	N/A	274/ 276mm (S) 292/ 294mm (M/ L/ XL)	N/A	274/ 276mm (S) 292/ 294mm (M/ L/ XL)	266608	266608	N/A	N/A	N/A	N/A	AL X-30S Disc	32H	32H	Shimano HB-MT400-B	Shimano FH-MT400-B
CONTESSA eRide																				
Contessa Spark eRide 710	X-30	15 x 110mm	148 x 12mm	Shimano	Centerlock	N/A	274/ 276mm	N/A	274/ 276mm	266608	266608	N/A	N/A	N/A	N/A	AL X-30S Disc			Shimano HB-MT400-B	Shimano FH-MT400-B
Contessa Genius eRide 710	X-30	15 x 110mm	148 x 12mm	Shimano	Centerlock	N/A	274/ 276mm	N/A	274/ 276mm	266608	266608	242437	271258	N/A	270898	AL X-30S Disc			Formula CL-811	Formula ECT-148S
Contessa Genius eRide 720	X-30	15 x 110mm	148 x 12mm	Shimano	Centerlock	N/A	274/ 276mm	N/A	274/ 276mm	266608	266608	N/A	N/A	N/A	N/A	AL X-30S Disc			Shimano HB-MT400-B	Shimano FH-MT400-B
Contessa Strike eRide 710	X-30	15 x 110mm	148 x 12mm	Shimano	Centerlock	N/A	274/ 276mm	N/A	274/ 276mm	266608	266608	N/A	N/A	N/A	N/A	AL X-30S Disc			Shimano HB-MT400-B	Shimano FH-MT400-B
Contessa Strike eRide 720	X-30	15 x 110mm	148 x 12mm	Shimano	Centerlock	N/A	274/ 276mm	N/A	274/ 276mm	266608	266608	N/A	N/A	N/A	N/A	AL X-30S Disc			Shimano HB-MT400-B	Shimano FH-MT400-B
Contessa Aspect eRide 10	X-30	15 x 110mm	148 x 12mm	Shimano	Centerlock	N/A	274/ 276mm (S) 292/ 294mm (M/ L)	N/A	274/ 276mm (S) 292/ 294mm (M/ L)	266608	266608	N/A	N/A	N/A	N/A	AL X-30S Disc			Shimano HB-MT400-B	Shimano FH-MT400-B
Contessa Aspect eRide 10	X-30	15 x 110mm	141 x 5mm	Shimano	Centerlock	N/A	274/ 276mm (S) 292/ 294mm (M/ L)	N/A	274/ 276mm (S) 292/ 294mm (M/ L)	266608	266608	N/A	N/A	N/A	N/A	AL X-30S Disc			Shimano HB-MT400-B	Shimano FH-MT400-B
AXIS eRide																				
Axis eRide EVO	Syncros EXR-27 Disc	15 x 110mm	148 x 12mm	Shimano	Centerlock	N/A	290/ 292mm	N/A	288/ 290mm	N/A	N/A	242437	271258	N/A	270898				Formula CL-811	Formula ECT-148S
Axis eRide 10 Men	X-25 Disc	15 x 110mm	148 x 12mm	Shimano	Centerlock	N/A	274/ 276mm (S) 292/ 294mm (M/ L/ XL	N/A	274/ 276mm (S) 292/ 294mm (M/ L/ XL	"252417 / 252416 "	"252417 / 252416 "	242437	271258	N/A	270898	AL X-25	32H	32H	Formula CL-811	Formula ECT-148S

Techbook_2019_BIKE_SCOTT-Sports_EN_301018.indd 229 30/10/18 01:34

Please note: with rims the option may be the closest replacement, there may be slight difference to the rim, decals also may differ. N/A = parts not available from SCOTT, products may be sourced locally if availabe. Spec is correct at the time of production but is no guarantee the information is up to date and correct as it is subject to change.
Red for SAP numbers, Green for Reference
* Note a full hub kit may be required, this may leave unnecessary spares

Bike	Syncros name	Front hub size	Rear hub size	Hub body	Disc	Front Spoke SAP	Front spoke mm	Rear Spoke SAP	Rear spoke mm	Front Rim SAP	Rear Rim SAP	Front Rep-kit SAP	Rear Rep-kit SAP	PAIR Rep-kit SAP	Alternative driver option *	Rim	Hole front	Hole rear	Hub FRONT	Hub REAR
AXIS eRide continued																				
Axis eRide 20 Men	X-25 Disc	15 x 110mm	148 x 12mm	Shimano	Centerlock	N/A	274/ 276mm (S) 292/ 294mm (M/ L/ XL	N/A	274/ 276mm (S) 292/ 294mm (M/ L/ XL	"252417 / 252416 "	"252417 / 252416 "	242437	N/A	N/A	N/A	AL X-25	32H	32H	Formula CL-811	Shimano FH-MT400-B
Axis eRide 20 Lady	X-25 Disc	15 x 110mm	148 x 12mm	Shimano	Centerlock	N/A	274/ 276mm (S) 292/ 294mm (M/ L/ XL	N/A	274/ 276mm (S) 292/ 294mm (M/ L/ XL	"252417 / 252416 "	"252417 / 252416 "	242437	N/A	N/A	N/A	AL X-25	32H	32H	Formula CL-811	Shimano FH-MT400-B
ROXTER eRide																				
Roxter eRide 24		5 x 100mm	135 x 5mm	Shimano	Centerlock	N/A	236/ 238	N/A	260/ 262	N/A	N/A	271263	N/A	N/A	N/A	Rodi Excalibur DH	32H	32H	CL2510	Shimano FH-TX505
Roxter eRide 26		5 x 100mm	135 x 5mm	Shimano	Centerlock	N/A	236/ 238	N/A	236/ 238	N/A	N/A	N/A	N/A	N/A	N/A	Rodi Tryp 30	32H	32H	Shimano HB-TX505	Shimano FH-TX505
SILENCE eRide																				
Silence eRide 10 Men	X-25 Disc	5 x 100mm	135 x 5 mm	Shimano	Centerlock	N/A	292/ 294mm	N/A	292/ 294mm	252417	252417	N/A	N/A	262048	N/A	AL X-25			Formula CL25	Formula CL2611
Silence eRide 10 Lady	X-25 Disc	5 x 100mm	135 x 5 mm	Shimano	Centerlock	N/A	292/ 294mm	N/A	292/ 294mm	252417	252417	N/A	N/A	262048	N/A	AL X-25			Formula CL25	Formula CL2611
Silence eRide 20 men	X-25 Disc	5 x 100mm	135 x 5 mm	Shimano	Centerlock	N/A	292/ 294mm	N/A	292/ 294mm	252417	252417	N/A	N/A	N/A	N/A	AL X-25			Shimano HB-MT200	Shimano FH-M3050
Silence eRide 20 lady	X-25 Disc	5 x 100mm	135 x 5 mm	Shimano	Centerlock	N/A	292/ 294mm	N/A	292/ 294mm	252417	252417	N/A	N/A	N/A	N/A	AL X-25			Shimano HB-MT200	Shimano FH-M3050
SUB eRide																				
Sub Sport eRide Men	Mach1 MAXX 29*	5 x 100mm	141 x 5 mm	Shimano	Centerlock	N/A	292/ 294mm	N/A	292/ 294mm	N/A	N/A	N/A	N/A	N/A	N/A	Mach1 MAXX 29	32H	32H	Shimano HBMT200B	Shimano FHMT200B
Sub Sport eRide Lady	Mach1 MAXX 29*	5 x 100mm	141 x 5 mm	Shimano	Centerlock	N/A	292/ 294mm	N/A	292/ 294mm	N/A	N/A	N/A	N/A	N/A	N/A	Mach1 MAXX 29	32H	32H	Shimano HBMT200B	Shimano FHMT200B
Sub Tour eRide 10 Men	Mach1 MAXX 29*	5 x 100mm	141 x 5 mm	Shimano	Centerlock	N/A	292/ 294mm	N/A	292/ 294mm	N/A	N/A	N/A	N/A	N/A	N/A	Mach1 MAXX 29	32H	32H	Shimano HBMT200B	Shimano FHMT200B
Sub Tour eRide 10 Lady	Mach1 MAXX 29*	5 x 100mm	141 x 5 mm	Shimano	Centerlock	N/A	292/ 294mm	N/A	292/ 294mm	N/A	N/A	N/A	N/A	N/A	N/A	Mach1 MAXX 29	32H	32H	Shimano HBMT200B	Shimano FHMT200B
Sub Tour eRide 10 Unisex	Mach1 MAXX 29*	5 x 100mm	135 x 5 mm	Shimano	Centerlock	N/A	292/ 294mm	N/A	292/ 294mm	N/A	N/A	N/A	N/A	N/A	N/A	Mach1 MAXX 29	32H	32H	Shimano HBMT200B	Shimano FH-BRM
Sub Tour eRide 20 Men	Mach1 MAXX 29*	5 x 100mm	141 x 5 mm	Shimano	Centerlock	N/A	292/ 294mm	N/A	292/ 294mm	N/A	N/A	N/A	N/A	N/A	N/A	Mach1 MAXX 29	32H	32H	Shimano HBMT200B	Shimano FHMT200B

Techbook_2019_BIKE_SCOTT-Sports_EN_301018.indd 230 30/10/18 01:34

Please note: with rims the option may be the closest replacement, there may be slight difference to the rim, decals also may differ. N/A = parts not available from SCOTT, products may be sourced locally if availabe. Spec is correct at the time of production but is no guarantee the information is up to date and correct as it is subject to change.
Red for SAP numbers, Green for Reference
* Note a full hub kit may be required, this may leave unnecessary spares

Bike	Syncros name	Front hub size	Rear hub size	Hub body	Disc	Front Spoke SAP	Front spoke mm	Rear Spoke SAP	Rear spoke mm	Front Rim SAP	Rear Rim SAP	Front Rep-kit SAP	Rear Rep-kit SAP	PAIR Rep-kit SAP	Alternative driver option *	Rim	Hole front	Hole rear	Hub FRONT	Hub REAR
SUB eRide continued																				
Sub Tour eRide 20 Lady	Mach 1 MAXX 29*	5 x 100mm	141 x 5 mm	Shimano	Centerlock	N/A	292/ 294mm	N/A	292/ 294mm	N/A	N/A	N/A	N/A	N/A	N/A	Mach1 MAXX 29	32H	32H	Shimano HBMT200B	Shimano FHMT200B
Sub Tour eRide 20 Unisex	Mach 1 MAXX 29*	5 x 100mm	141 x 5 mm	Shimano	Centerlock	N/A	292/ 294mm	N/A	292/ 294mm	N/A	N/A	N/A	N/A	N/A	N/A	Mach1 MAXX 29	32H	32H	Shimano HBMT200B	Shimano FH-BRM 35
Sub Active eRide Men	Mach 1 MAXX 29*	5 x 100mm	141 x 5 mm	Shimano	Centerlock	N/A	292/ 294mm	N/A	292/ 294mm	N/A	N/A	N/A	N/A	N/A	N/A	Mach1 MAXX 29	32H	32H	Shimano HBMT200B	Shimano FHMT200B
Sub Active eRide Lady	Mach 1 MAXX 29*	5 x 100mm	141 x 5 mm	Shimano	Centerlock	N/A	292/ 294mm	N/A	292/ 294mm	N/A	N/A	N/A	N/A	N/A	N/A	Mach1 MAXX 29	32H	32H	Shimano HBMT200B	Shimano FHMT200B
Sub Active eRide Unisex	Mach 1 MAXX 29*	5 x 100mm	141 x 5 mm	Shimano	Centerlock	N/A	292/ 294mm	N/A	292/ 294mm	N/A	N/A	N/A	N/A	N/A	N/A	Mach1 MAXX 29	32H	32H	Shimano HB-TX50	Shimano FH-TX50
SUB CROSS eRide																				
Sub Cross eRide 10 Men	Mach 1 MAXX 29*	5 x 100mm	141 x 5 mm	Shimano	Centerlock	N/A	292/ 294mm	N/A	292/ 294mm	N/A	N/A	N/A	N/A	N/A	N/A	Mach1 MAXX 29	32H	32H	Shimano HBMT200B	Shimano FHMT200B
Sub Cross eRide 10 Lady	Mach 1 MAXX 29*	5 x 100mm	141 x 5 mm	Shimano	Centerlock	N/A	292/ 294mm	N/A	292/ 294mm	N/A	N/A	N/A	N/A	N/A	N/A	Mach1 MAXX 29	32H	32H	Shimano HBMT200B	Shimano FHMT200B
Sub Cross eRide 20 Men	Mach 1 MAXX 29*	5 x 100mm	141 x 5 mm	Shimano	Centerlock	N/A	292/ 294mm	N/A	292/ 294mm	N/A	N/A	N/A	N/A	N/A	N/A	Mach1 MAXX 29	32H	32H	Shimano HBMT200B	Shimano FHMT200B
Sub Cross eRide 20 Lady	Mach 1 MAXX 29*	5 x 100mm	141 x 5 mm	Shimano	Centerlock	N/A	292/ 294mm	N/A	292/ 294mm	N/A	N/A	N/A	N/A	N/A	N/A	Mach1 MAXX 29	32H	32H	Shimano HBMT200B	Shimano FHMT200B
Sub Cross eRide 30 Men	Mach 1 MAXX 29*	5 x 100mm	141 x 5 mm	Shimano	Centerlock	N/A	292/ 294mm	N/A	292/ 294mm	N/A	N/A	N/A	N/A	N/A	N/A	Mach1 MAXX 29	32H	32H	Shimano HBMT200B	Shimano FHMT200B
Sub Cross eRide 30 Lady	Mach 1 MAXX 29*	5 x 100mm	141 x 5 mm	Shimano	Centerlock	N/A	292/ 294mm	N/A	292/ 294mm	N/A	N/A	N/A	N/A	N/A	N/A	Mach1 MAXX 29	32H	32H	Shimano HBMT200B	Shimano FHMT200B
SUB EQUIPPED																				
Sub Sport 10 Men	X-15	5 x 100mm	135 x 5 mm	Shimano	Centerlock	N/A	280mm	N/A	285/ 287mm	264048	264048	N/A	N/A	N/A	N/A	X15 Disc	32H	32H	Shimano Deore DH-3D37	Shimano FH-M3050 32H
Sub Sport 10 Lady	X-15	5 x 100mm	135 x 5 mm	Shimano	Centerlock	N/A	280mm	N/A	285/ 287mm	264048	264048	N/A	N/A	N/A	N/A	X15 Disc	32H	32H	Shimano Deore DH-3D37	Shimano FH-M3050 32H
Sub Sport 20 Men	X-15	5 x 100mm	135 x 5 mm	Shimano	Centerlock	N/A	280mm	N/A	285/ 287mm	264048	264048	N/A	N/A	N/A	N/A	X15 Disc	32H	32H	Shimano Deore DH-3D37	Shimano FH-M3050 32H
Sub Sport 20 Lady	X-15	5 x 100mm	135 x 5 mm	Shimano	Centerlock	N/A	280mm	N/A	285/ 287mm	264048	264048	N/A	N/A	N/A	N/A	X15 Disc	32H	32H	Shimano Deore DH-3D37	Shimano FH-M3050 32H
Sub Sport 30 Men	X-15	5 x 100mm	135 x 5 mm	Shimano	Centerlock	N/A	280mm	N/A	285/ 287mm	264048	264048	N/A	N/A	N/A	N/A	X15 Disc	32H	32H	Shimano Deore DH-3D37	Shimano FH-TX50

Techbook_2019_BIKE_SCOTT-Sports_EN_301018.indd 231 30/10/18 01:34

Please note: with rims the option may be the closest replacement, there may be slight difference to the rim, decals also may differ. N/A = parts not available from SCOTT, products may be sourced locally if availabe. Spec is correct at the time of production but is no guarantee the information is up to date and correct as it is subject to change.
Red for SAP numbers, Green for Reference
* Note a full hub kit may be required, this may leave unnecessary spares

Bike	Syncros name	Front hub size	Rear hub size	Hub body	Disc	Front Spoke SAP	Front spoke mm	Rear Spoke SAP	Rear spoke mm	Front Rim SAP	Rear Rim SAP	Front Rep-kit SAP	Rear Rep-kit SAP	PAIR Rep-kit SAP	Alternative driver option *	Rim	Hole front	Hole rear	Hub FRONT	Hub REAR
SUB EQUIPPED continued																				
Sub Sport 30 Lady	X-15	5 x 100mm	135 x 5 mm	Shimano	Centerlock	N/A	280mm	N/A	285/ 287mm	264048	264048	N/A	N/A	N/A	N/A	X15 Disc	32H	32H	Shimano Deore DH-3D37	Shimano FH-TX50
Sub Sport 40 Men	Cross x14	5 x 100mm	135 x 5 mm	Shimano	N/A	N/A	288mm	N/A	292/ 294mm	N/A	N/A	N/A	N/A	N/A	N/A	Cross X14	32H	32H	Shimano DH-C3000	Shimano FH-TY500
Sub Sport 40 Lady	Cross x14	5 x 100mm	135 x 5 mm	Shimano	N/A	N/A	288mm	N/A	292/ 294mm	N/A	N/A	N/A	N/A	N/A	N/A	Cross X14	32H	32H	Shimano DH-C3000	Shimano FH-TY500
Sub Comfort 10 Unisex	Cross X2	5 x 100mm	135 x 5 mm	Shimano	N/A	N/A	288mm	N/A	290/ 292mm	N/A	N/A	N/A	N/A	N/A	N/A	Cross X2	32H	32H	Shimano DH-C3000	Shimano FH-TY500
Sub Comfort 20 Men	Cross X2	5 x 100mm	135 x 5 mm	Shimano	N/A	N/A	288mm	N/A	290/ 292mm	N/A	N/A	N/A	N/A	N/A	N/A	Cross X2	32H	32H	Shimano DH-C3000	Shimano FH-TY500
Sub Comfort 20 Unisex	Cross X2	5 x 100mm	135 x 5 mm	Shimano	N/A	N/A	288mm	N/A	290/ 292mm	N/A	N/A	N/A	N/A	N/A	N/A	Cross X2	32H	32H	Shimano DH-C3000	Shimano FH-TY500
SUB CROSS																				
Sub Cross 10 Men	X-20 Disc	5 x 100mm	135 x 5mm	Shimano	Centerlock	N/A	292/ 294mm	N/A	292/ 294mm	262059	262059	264579	N/A	N/A	N/A	AL SD-20 Disc	32H	32H	Formula CL-51	Shimano
Sub Cross 10 Lady	X-20 Disc	5 x 100mm	135 x 5mm	Shimano	Centerlock	N/A	292/ 294mm	N/A	292/ 294mm	262059	262059	264579	N/A	N/A	N/A	AL SD-20 Disc	32H	32H	Formula CL-51	Shimano
Sub Cross 20 Men	X-20 Disc	5 x 100mm	135 x 5mm	Shimano	Centerlock	N/A	292/ 294mm	N/A	292/ 294mm	262059	262059	264579	N/A	N/A	N/A	AL SD-20 Disc	32H	32H	Formula CL-51	Shimano
Sub Cross 20 Lady	X-20 Disc	5 x 100mm	135 x 5mm	Shimano	Centerlock	N/A	292/ 294mm	N/A	292/ 294mm	262059	262059	264579	N/A	N/A	N/A	AL SD-20 Disc	32H	32H	Formula CL-51	Shimano
Sub Cross 30 Men	X-20 Disc	5 x 100mm	135 x 5mm	Shimano	Centerlock	N/A	290/ 292mm	N/A	290/ 292mm	262059	262059	271261	242120	N/A	N/A	AL SD-20 Disc	32H	32H	Formula DC-19	Formula DC-25
Sub Cross 30 Lady	X-20 Disc	5 x 100mm	135 x 5mm	Shimano	Centerlock	N/A	290/ 292mm	N/A	290/ 292mm	262059	262059	271261	242120	N/A	N/A	AL SD-20 Disc	32H	32H	Formula DC-19	Formula DC-25
Sub Cross 40 Men	X-20 Disc	5 x 100mm	135 x 5mm	Shimano	Centerlock	N/A	290/ 292mm	N/A	290/ 292mm	262059	262059	271261	242120	N/A	N/A	AL SD-20 Disc	32H	32H	Formula DC-19	Formula DC-25
Sub Cross 40 Lady	X-20 Disc	5 x 100mm	135 x 5mm	Shimano	Centerlock	N/A	290/ 292mm	N/A	290/ 292mm	262059	262059	271261	242120	N/A	N/A	AL SD-20 Disc	32H	32H	Formula DC-19	Formula DC-25

Techbook_2019_BIKE_SCOTT-Sports_EN_301018.indd 232 30/10/18 01:34

HUB KITS

Item	Product Name	Image
242438	Hub rep kit Syncros Formula CL14811	
252403	Hub rep kit Form CT-1702 5x141mm	
252404	Hub rep kit Form CT-142 12x142mm	
252405	Hub rep kit Form CL-81115x110mm	
262048	Hub rep kit Syncros Form CL-25CL2611	
262049	Hub rep kit Syncros RP 2.0 Form F+R	
262050	Hub rep kit Syncros RP 2.0 Disc Form F+R	
262051	Hub rep Kit syncros Formula RXC-142	

Item	Product Name	Image
270898	Hub rep kit SY/Form XR2.5 R XD 18	
270899	Hub rep kit SY/Form XR2.5 R SHIM 18	
270900	Hub rep kit SY/Form XR2.0 F CL 18	
270901	Hub rep kit SY/Form XR2.0 R CL 18	
271246	Hub rep kit SY rep kit Merr 1.0D F19	
271247	Hub rep kit SY rep kit Merr 1.0D R19	
271248	Hub rep kit SY RR/ RP2.0 Merr1.5 F 19	
271249	Hub rep kit SY RR/ RP2.0 Merr1.5 R 19	

Techbook_2019_BIKE_SCOTT-Sports_EN_301018.indd 233 30/10/18 01:34

Item	Product Name	Image
271252	Hub rep kit SY Silve/ Reve 1.0 F 19	
271253	Hub rep kit SY Silvert/Reve 1.0 R 19	
271254	Hub rep kit SY Revelstoke 1.5 XD R19	
271255	Hub rep kit SY Revelstoke 1.5F 19	
271256	Hub rep kit SY Silve/ Reve 2.5SH R 19	
271258	Hub rep kit Form ECT-148 R 19	
271259	Hub rep kit From TXC-142A R 19	
271260	Hub rep kit Form TXC-712 F 19	

Item	Product Name	Image
271262	Hub rep kit Form DHL-92 F 19	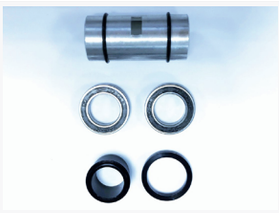
271263	Hub rep kit Form CL2510 F 19	
271264	Hub rep kit Form CL-2641 R 19	

HUB KIT PARTS

Article no.	Description
268410	SCO Tool hub/gear ring Form 21T MTB
268411	SCO Tool hub/gear ring Form 15T road
268412	SCO Hub rep gear ring Form 21T MTB
268413	SCO Hub rep gear ring Form 15T road

Techbook_2019_BIKE_SCOTT-Sports_EN_301018.indd 234 30/10/18 01:34

PUMP REPLACEMENT PARTS

Item	Name	Compatible with
SEALS		
231041	Syncros Pump T-Head Seals PACK-10	All Syncros Mini- and Floorpumps with T-Head
237616	Pump-Syncros Auto head seals	234816 Floorpump FP2.0 MY 15/16
238622	Seals Presta/Schraeder Dual Head	238842 Floor pump FP3.0 MY15 250593 Mini-pump Syncros HV1.5 MY17
250605	Seal Presta/Schrader MY17 HV mini pumps	250592 Mini-pump Syncros HV1.0 MY17 250593 Mini-pump Syncros HV1.5 MY17 250594 Mini-pump Syncros 2HV1.0 265587 SYN Mini Pump Boundary 2.0 HV
250606	Seal Presta for MY17 HP mini pumps	250595 Mini-pump Syncros HP1.0 MY17 250596 Mini-pump Syncros HP1.5 MY17
263882	Seal for Auto Head FP2.0 MY17	250598 Floor pump Syncros FP2.0 MY17
270245	Seal Presta for Boundary HP minipump	270235 Mini-pump Boundary 1.5HP 265588/Mini-pump Boundary 2.0HP MY19
COMPLETE HEADS		
231043	Complete Twin Head w/o Hose for FP3.0 MY14	234817 Floor pump FP2.5 MY14
238623	Dual Head with hose FP3.0/FP3.0HV MY15	238842 Floor pump FP3.0 MY15 238611 Floor pump FP3.0 HV MY15
244909	Complete Flip/Flop head+hose FP3.0 MY16	238842 Floor pump FP3.0 MY15/16 238611 Floor pump FP3.0 HV MY15/16
244412	Flip/Flop head FP3.0 MY16	238842 Floor pump FP3.0 MY16 238611 Floor pump FP3.0 HV MY16 250597 Floor pump Syncros FP1.5 MY17
263881	Complete Auto Head w/hose for FP2.0 2017	250598 Floor pump Syncros FP2.0 MY17
271334	Flip/Flop head MY17 alloy head core	250597 Floorpump FP1.5 MY17
273318	Complete Flip Head w/hose Vernon 2.0Dual Mode	270236 Floorpump Vernon 2.0 Dual Mode MY19

Please kindly note that these parts are intended for service and support but not regular sales.

For all other parts of the Syncros product range please refer to the regular dealer catalog or the webshop.

Techbook_2019_BIKE_SCOTT-Sports_EN_301018.indd 235 30/10/18 01:34

syncros

SPARE PARTS 2019

Article no.	Description
RIM/SPOKE	
271284-9999195	SCO Rim SY Merritt 1.0 50D 19 Wty no color 700C
271285-9999195	SCO Rim SY Merritt 1.5 50 18H 19 Wty no color 700C
271286-9999195	SCO Rim SY Merritt 1.5 50 24H 19 Wty no color 700C
271287-9999195	SCO Rim SY Merritt 1.0 35D 19 Wty no color 700C
271288-9999715	SCO Rim SY Silverton 1.0 F 19 Wty no color 29"
271289-9999715	SCO Rim SY Silverton 1.0 R 19 Wty no color 29"
271290-9999715	SCO Rim SY Revelstoke 1.0 F 28H 19 Wty no color 29"
271291-9999715	SCO Rim SY Revelstoke 1.0 R 28H 19 Wty no color 29"
271292-9999714	SCO Rim SY Revelstoke 1.5 28H 19 Wty no color 27.5"
271292-9999715	SCO Rim SY Revelstoke 1.5 28H 19 Wty no color 29"
271293-9999714	SCO Rim SY Revelstoke 2.0 28H 19 Wty no color 27.5"
271293-9999715	SCO Rim SY Revelstoke 2.0 28H 19 Wty no color 29"
271294-9999714	SCO Rim SY Revelstoke DH 1.5 32H 19 Wty no color 27.5"
271295-9999195	SCO Rim SY/Alex race 23 24H 19 no color 700C
271296-9999195	SCO Rim SY/Alex race 23 28H 19 no color 700C
271297-9999195	SCO Rim SY/Alex race 23D 28YH 19 no color 700C
271302-9999715	SCO Rim SY Silverton 1.5 28H 19 Wty no color 29"
271303-9999715	SCO Rim SY Silverton 2.0 28H 19 Wty no color 29"
271304-9999714	SCO Rim SY Silverton 2.5 28H 19 Wty no color 27.5"
271304-9999715	SCO Rim SY Silverton 2.5 28H 19 Wty no color 29"
273040-9999714	SCO Rim SY Revelstoke 2.5 28H 19 Wty no color 27.5"
273040-9999715	SCO Rim SY Revelstoke 2.5 28H 19 Wty no color 29"
272454-9999195	SCO Spoke SY/Form rep kit Merritt 1.0 50D 19 no color 700C
272455-9999195	SCO Spoke SY/Form rep kit Merritt 1.5 50F 19 no color 700C
272456-9999195	SCO Spoke SY/Form rep kit Merritt 1.5 50R 19 no color 700C
272457-9999195	SCO Spoke SY/Form rep kit Merritt 1.0 35D 19 no color 700C
272458-9999714	SCO Spoke SY/Form rep kit Revelstoke 2.5 19 no color 27.5"
272459-9999715	SCO Spoke SY/Form rep kit Revelstoke 2.0 19 no color 29"
272460-9999195	SCO Spoke Sy/Form rep kit RR2.0 R 19 no color 700C
272461-9999195	SCO Spoke Sy/Form rep kit RR2.0 F 19 no color 700C
272462-9999195	SCO Spoke Sy/Form rep kit RP2.0 R 19 no color 700C
272463-9999195	SCO Spoke Sy/Form rep kit RP2.0 F 19 no color 700C
HUB	
271246-9999222	SCO Hub rep kit SY rep kit Merr 1.0D F19 no color 1size
271247-9999222	SCO Hub rep kit SY rep kit Merr 1.0D R19 no color 1size
271248-9999222	SCO Hub rep kit SY RR/RP2.0 Merr1.5 F 19 no color 1size
271249-9999222	SCO Hub rep kit SY RR/RP2.0 Merr1.5 R 19 no color 1size
271250-9999222	SCO Hub rep kit SY Silverton SL F19 no color 1size
271251-9999222	SCO Hub rep kit SY Silve SL Shim R 19 no color 1size
271252-9999222	SCO Hub rep kit SY Silve/Reve 1.0 F 19 no color 1size
271253-9999222	SCO Hub rep kit SY Silvert/Reve 1.0 R 19 no color 1size
271254-9999222	SCO Hub rep kit SY Revelstoke 1.5 XD R19 no color 1size
271255-9999222	SCO Hub rep kit SY Revelstoke 1.5F 19 no color 1size
271256-9999222	SCO Hub rep kit SY Silve/Reve 2.5SH R 19 no color 1size
271258-9999222	SCO Hub rep kit Form ECT-148S R 19 no color 1size
271259-9999222	SCO Hub rep kit From TXC-142A R 19 no color 1size
271260-9999222	SCO Hub rep kit Form TXC-712 F 19 no color 1size
271261-9999222	SCO Hub rep kit Form DC-19 F 19 no color 1size

Article no.	Description
HUB continued	
271262-9999222	SCO Hub rep kit Form DHL-92 F 19 no color 1size
271263-9999222	SCO Hub rep kit Form CL2510 F 19 no color 1size
271264-9999222	SCO Hub rep kit Form CL-2641 R 19 no color 1size
271265-9999222	SCO Hub Sy/Form Boost Q/R 141x5mm no color 1size
270232-0001222	SYN MTB Rotorkit Shim SL Silv SL 19
270233-0001222	SYN MTB Rotorkit Shim XTR Silv SL 19
PUMP	
231040-0001	SYN pump Reversible seals PACK-10 black
231041-0001	SYN pump T-head seals PACK-10 black
231043-0001	SYN Twin Head w/o hose for FP2.5 MY15 black
238620-0001222	SYN Compl. Auto Head w/hose FP2.0 2014 black
238621-0001222	SYN Seal for Auto Head FP2.0 MY14 black
238622-0001222	SYN SealsP/S DualHead FP3.0/FP3.0HV MY15 black
244412-0001222	SYN Flip/Flophead MY16 1pc topcapandseal black
244413-0001222	SYN Needle set box for FP2.5 MY15 black
244909-0001222	SYN Compl. Flip/Flop head+hoseFP3.0 MY16 black
250605-0001222	SYN Seal Presta/SchraderMY17 HVminipumps black
250606-0001222	SYN Seal Presta for MY17 HP mini pumps black
263881-0001222	SYN Compl.Auto Head w/hosefor FP2.0 2017 black
263882-0001222	SYN Seal for Auto Head FP2.0 MY17 black
270245-0001222	SYN Seal Presta for Boundary HP minipump black
271334-0001222	SYN Flip/Flop head MY17 alloy head core black
273318-0001222	SYN Complete Flip Head w/hose VRN 2.0DM
DROPPER SEATPOST	
262070-222	SCO Seatpost-Remote syncros 2.0 1size
262071-222	SCO Seatpost-Remote syncros 2.5 1size
262072-257	SCO Seatpost-Serv.air Cartkit Sync. 2.0 100mm
262072-261	SCO Seatpost-Serv.air Cartkit Sync. 2.0 120mm
262072-132	SCO Seatpost-Serv.air Cartkit Sync. 2.0 125mm
262072-278	SCO Seatpost-Serv.air Cartkit Sync. 2.0 150mm
262073-257	SCO Seatpost-Serv.air Cartkit Sync. 2.5 100mm
262073-261	SCO Seatpost-Serv.air Cartkit Sync. 2.5 120mm
262073-132	SCO Seatpost-Serv.air Cartkit Sync. 2.5 125mm
262074-222	SCO Seatpost-Service a/base Syncros 2.0 1size
267431-9999372	SCO Seatpost-serv.seal kit 2.0 no color 120mm
267431-9999901	SCO Seatpost-serv.seal kit 2.0 no color 150mm
267432-9999372	SCO Seatpost-serv.seal kit 2.5 no color 120mm
269702-9999222	SCO Seatpost cable barrel pak-5 no color 1size

Techbook_2019_BIKE_SCOTT-Sports_EN_301018.indd 236 30/10/18 01:34

SPARE PARTS 2018

Article no.	Description
RIM/SPOKE	
266589-9999222	SCO Spoke Sy/Form rep kit RP2.0 F 18 no color 1size
266590-9999222	SCO Spoke Sy/Form rep kit RP2.0 R 18 no color 1size
266591-9999222	SCO Spoke Sy/Form rep kit RP2.0 Disc 18 no color 1size
266592-9999222	SCO Spoke Sy/Form rep kit RR2.0 Disc 18 no color 1size
266593-9999222	SCO Spoke Sy/Form rep kit RR2.0 R 18 no color 1size
266594-9999222	SCO Spoke Sy/Form rep kit RR2.0 F 18 no color 1size
266608-0001714	SCO Rim SY/X-30s D 32H 18 black 27.5"
266608-0001715	SCO Rim SY/X-30s D 32H 18 black 29"
266609-0001714	SCO Rim SY/Alex MD30 32H 18 black 27.5"
266612-0001715	SCO Rim SY/ J26DB 32H black 29"
266613-0001715	SCO Rim SY/Form XR2.0 D 28H 18 black 29"
266614-0001715	SCO Rim SY/Form XR2.5 D 28H 18 black 29"
266615-0001714	SCO Rim SY/Form TR1.5 D 28H 18 black 27.5"
266616-0001714	SCO Rim SY/Form TR2.0 D 28H 18 black 27.5"
266616-0001715	SCO Rim SY/Form TR2.0 D 28H 18 black 29"
266617-0001195	SCO Rim SY/Form RP2.0 D 28H 18 black 700C
266618-0001195	SCO Rim SY/Form RP2.0 18H 18 black 700C
266619-0001195	SCO Rim SY/Form RP2.0 24H 18 black 700C
266620-0001715	SCO Rim SY/Form XR1.5 D 28H 18 black 29"
266808-9999715	SCO Spoke SY/Form rep kit XR2.5 18 no color 29"
266809-9999715	SCO Spoke SY/Form rep kit XR1.5 18 no color 29"
266810-9999715	SCO Spoke SY/Form rep kit XR2.0 18 no color 29"
266811-9999714	SCO Spoke SY/Form rep kit TR2.0 18 no color 27.5"
266812-9999714	SCO Spoke SY/Form rep kit TR1.5 18 no color 27.5"
266813-0001195	SCO Rim SY/Alex Race 24 D (28H) 18 black 700C
266814-0001195	SCO Rim SY/Form RR2.0 D 28H 18 black 700C
266815-0001195	SCO Rim SY/Form RR2.0 18H 18 black 700C
266816-0001195	SCO Rim SY/Form RR2.0 24H 18 black 700C
HUB	
266784-9999222	SCO Hub rep kit SY/Form XR2.5-TR-all F18 no color 1size
266785-9999222	SCO Hub rep kit SY/Form XR/TR1.5 XD R 18 no color 1size
266786-9999222	SCO Hub rep kit SY/Form XR2.0 F 18 no color 1size
266787-9999222	SCO Hub rep kit SY/Form XR2.0 R XD 18 no color 1size
266788-9999222	SCO Hub rep kit SY/Form TR2.0 R SHIM 18 no color 1size
234742-0001	Syncros XX1 Rotorkit black
241879-0001222	Syncros Road Disc Adapterkit FW QR
241880-0001222	Syncros Road Disc Adapterkit RW 135mm/QR
262331-0001222	Syncros MTB Adapterkit RW 135mm/QR
PUMP	
231040-0001	Syncros pump Reversible seals PACK-10
231041-0001	Syncros pump T-head seals PACK-10
231043-0001	Twin Head w/o hose for FP2.5 MY15
238620-0001222	Complete Auto Head w/hose for FP2.0 2014
238621-0001222	Seal for Auto Head FP2.0 MY14
238622-0001222	Seals P/S Dual Head FP3.0/FP3.0HV MY15
244412-0001222	Flip/Flop head MY16 1pc top cap and seal
244413-0001222	Needle set box for FP2.5 MY15
244909-0001222	Complete Flip/Flop head+hose FP3.0 MY16
250605-0001222	Seal Presta/Schrader MY17 HV mini pumps
250606-0001222	Seal Presta for MY17 HP mini pumps
263881-0001222	Complete Auto Head w/hose for FP2.0 2017
263882-0001222	Seal for Auto Head FP2.0 MY17

SPARE PARTS 2017

Article no.	Description
RIM/SPOKE	
252415-0001047	Rim Alex X-35 27.5 plus 32H
252416-0001047	Rim Alex X-25 27.5 32H
252417-0001049	Rim Alex X-25 29 32H
252418-0001047	Rim Syncros J19S disc 27.5 32H
252419-0001049	Rim Syncros J19S disc 29 32H
262059-0001047	Rim Syncros Alex X20 32H black 27.5"
262059-0001049	Rim Syncros Alex X20 32H black 29"
262059-0001158	Rim Syncros Alex X20 32H black 700C
262061-0001158	Rim Syncros Alex Race 22 24H black 700C
262062-0001158	Rim Syncros Alex Race 22 disc 28H black 700C
262063-158	Rim Syncros RP 2.0 disc Form 28H XRD-824 700C
262064-158	Rim Syncros RP 2.0 Formula 18H XR-201 700C
262065-158	Rim Syncros RP 2.0 Formula 24H XR-201 700C
262624-047	Rim Syncros Alex MD27 disc 32H 27.5"
264050-0001158	Rim Syncros Alex Race 22 28H
263468-0036049	Rim Sync/DT XR1.0 28H 17 SC/SP RC 900 SL oran
263469-0003049	Rim Sync/DT XR1.5 28H 17 SC/SP RC 900 Ul blue
263470-0005049	Rim Sync/DT XR RC 28H 17 SC/SP RC 900 WC yell
263471-0002049	Rim Sync/DT XR2.0 28H 17 SC/SP RC 900 PR whit
263472-0036047	Rim Sync/DT XR1.0 28H 17 SC/SP RC 700 SL oran
263473-0003047	Rim Sync/DT XR1.5 28H 17 SC/SP RC 700 Ul blue
263474-0005047	Rim Sync/DT XR RC 28H 17 SC/SP RC 700 WC yell
263475-0002047	Rim Sync/DT XR2.0 28H 17 SC/SP RC 700 RP whit
263476-0003049	Rim Sync/DT XR1.0 28H '17 Spark 900 Ult blue
263477-0001049	Rim Sync/DT XR1.5 28H '17 Spark 900 Prem blac
263478-0003047	Rim Sync/DT XR1.0 28H '17 Spark 700 Ult blue
263479-0001047	Rim Sync/DT XR1.5 28H '17 Spark 700 Prem blac
263480-0006049	Rim Sync/DT XR2.0 28H '17 SC/SP 900 green 29"
263481-0036049	Rim Sync/DT XR2.0 28H '17 SC/SP 910 orange 29
263482-0002049	Rim Sync/DT XR2.5 28H '17 SC/SP 920 white 29"
263483-0006047	Rim Sync/DT XR2.0 28H '17 SC/SP 700 green 27.
263484-0036047	Rim Sync/DT XR2.0 28H '17 SC/SP 710 orange 27
263485-0002047	Rim Sync/DT XR2.5 28H '17 SC/SP 720 white 27.
263486-0036047	Rim Sync/DT TR1.5 Plus 28H '17 Spark 700 oran
263487-2278047	Rim Sync/DT TR2.0 Plus 28H '17 SP/GE 710 gree
263488-1049047	Rim Sync/DT TR1.5 28H '17 Genius 700 PR grey/
263489-1294047	Rim Sync/DT TR2.0 28H '17 Genius 710 grey/ora
263490-0006049	Rim Sync/DT TR2.5 28H '17 Genius 920 green 29
263491-0005047	Rim Sync/DT TR2.5 28H '17 Genius 720 yellow 2
263492-0036047	Rim Sync/DT TR1.5 Plus 28H '17 GE 700 orange
263493-0036047	Rim Sync/DT TR1.5 Plus 28H '17 GE LT 700 oran
263494-0036047	Rim Sync/DT DH 1.5 32H '17 Gambler 710 orange
263495-0005047	Rim Sync/DT E TR 1.5 28H '17 E-SC/SP 700 yell
263496-0036047	Rim Sync/DT E TR 1.5 28H 17 E-GE 700 TND oran
263497-0005158	Rim Sync/DT RR2.0 20H front '17 Foil 10 yello
263498-0005158	Rim Sync/DT RR2.0 24H rear '17 Foil 10 yellow
263499-0004158	Rim Sync/DT RR2.0 20H front '17 Foil 20 red 7
263500-0004158	Rim Sync/DT RR2.0 24H rear '17 Foil 20 red 70
263501-0001158	Rim Sync/DT RP1.0 24H f/r 17 Addict PR D blac
263502-0011158	Rim Sync/DT RP1.5 20H front 17 Addict 10 grey
263503-0011158	Rim Sync/DT RP1.5 24H rear '17 Addict 10 grey
263504-1043158	Rim Sync/DT RP1.0 CarbDisc 24H f/r So'17 blac
263505-1042158	Rim Sync/DT RT1.0 CarbDisc 24H f/r'17 black/r
263506-0005158	Rim Sync/DT RP1.0 CarbDisc 24H f/r Ad'17 yell
263507-0036158	Rim Sync/DT RP2.0 Disc 28H f/r '17 CX20 orang
263508-0003047	Rim Sync/DT XR RC 28H 17 Cnt SC/SP RC700 blue
263509-0011049	Rim Sync/DT XR2.0 28H '17 Cnt Scale 900 grey
263510-0011047	Rim Sync/DT XR2.0 28H '17 Cnt SC/SP 700 grey
263511-1100047	Rim Sync/DT XR2.5 28H '17 Spark 710 grey/blue
263512-2489047	Rim Sync/DT XR2.0 Plus 28H '17 SP 710 yellow/

Techbook_2019_BIKE_SCOTT-Sports_EN_301018.indd 237 30/10/18 01:34

syncros

SPARE PARTS 2017 continued

Article no.	Description
RIM/SPOKE continued	
263513-0005047	Rim Sync/DT TR2.0 28H '17 Genius 700 yellow 2
265757-0001866	SCO Spoke Xero Gr. StradaW/NipplesPAK-20 black 287mm
265757-0001867	SCO Spoke Xero Gr. StradaW/NipplesPAK-20 black 297mm
265757-0001868	SCO Spoke Xero Gr. StradaW/NipplesPAK-20 black 302mm
265758-0001869	SCO Spoke Xero Forza W/Nipples PAK-20 black 385mm
265758-0001870	SCO Spoke Xero Forza W/Nipples PAK-20 black 286mm
265758-0001871	SCO Spoke Xero Forza W/Nipples PAK-20 black 305mm
265758-0001873	SCO Spoke Xero Forza W/Nipples PAK-20 black 303mm
HUB	
234742-0001	Syncros XX1 Rotorkit black
241879-0001222	Syncros Road Disc Adapterkit FW QR
241880-0001222	Syncros Road Disc Adapterkit RW 135mm/QR
242429-222	Axle RWS Alu thru 148MM / Ø12MM 1size
242430-222	Axle RWS Alu thru 197MM / Ø12MM 1size
242431-222	Axle RWS Front Road Disc >16 / Ø12MM 1size
242432-222	Axle RWS Alu thru 150MM / Ø12MM 1size
262045-222	Axle RWS10 Road disc 100/12mm F. plugin
262046-222	Axle RWS Rear+lever 148x12 boost plugin
262629-222	Axle RWS10 Road disc 142/12mm R. plugin
262331-0001222	Syncros MTB Adapterkit RW 135mm/QR
PUMP	
231040-0001	Syncros pump Reversible seals PACK-10
231041-0001	Syncros pump T-head seals PACK-10
231043-0001	Twin Head w/o hose for FP2.5 MY15
238620-0001222	Complete Auto Head w/hose for FP2.0 2014
238621-0001222	Seal for Auto Head FP2.0 MY14
238622-0001222	Seals P/S Dual Head FP3.0/FP3.0HV MY15
244412-0001222	Flip/Flop head MY16 1pc top cap and seal
244413-0001222	Needle set box for FP2.5 MY15
244909-0001222	Complete Flip/Flop head+hose FP3.0 MY16
250605-0001222	Seal Presta/Schrader MY17 HV mini pumps
250606-0001222	Seal Presta for MY17 HP mini pumps
263881-0001222	Complete Auto Head w/hose for FP2.0 2017
263882-0001222	Seal for Auto Head FP2.0 MY17

SPARE PARTS 2016

Article no.	Description
RIM	
242459-0001047	Rim Alex Syncros X-40 32H black 27.5"
242463-0001158	Rim Syncros CX disc 28H black 700C
244756-2658158	Rim Sync/DT RP1.5 18H Addict10 f 16 neon yellow 700C
244757-2658158	Rim Sync/DT RP1.5 24H Addict10 r 16 neon yellow 700C
244758-5327158	Rim Sync/DT RP2.0 18H Addict15 f 16 dodger blue 700C
244759-5327158	Rim Sync/DT RP2.0 24H Addict15 r 16 dodger blue 700C
244760-4858158	Rim Sync/DT RP2.0 D 24H Addict20 16 neon red 700C
244761-4858158	Rim Sync/DT RP2.0 18H Addict20 f 16 neon red 700C
244762-4858158	Rim Sync/DT RP2.0 24H Addict20 r 16 neon red 700C
244763-2658158	Rim Sync/DT RP1.0 D 24H Addict CX 16 neon yellow 700C
244764-0327158	Rim Sync/DT RP2.0 D 24H Add Grvl/CX20 16 neon orange 700C
244765-0327158	Rim Sync/DT RP1.0 D 24H Add/Sol Prem 16 neon orange 700C
244766-5328047	Rim Sync/DT TR 2.0 28H Cont Genius 16 ne pi sermon 27.5"
244767-4857047	Rim Sync/DT XR2.0 28H Cont Sc/Sp RC 16 neon blue 27.5"
244768-4857158	Rim Sync/DT RP2.0 18H Cont Solace15 f 16 neon blue 700C
244769-4857158	Rim Sync/DT RP2.0 24H Cont Solace15 r 16 neon blue 700C
244770-2658158	Rim Sync/DT RR2.0 20H Foil10 f 16 neon yellow 700C
244771-2658158	Rim Sync/DT RR2.0 24H Foil10 r 16 neon yellow 700C
244772-4858158	Rim Sync/DT RR2.0 20H Foil20 f 16 neon red 700C
244773-4858158	Rim Sync/DT RR2.0 24H Foil20 r 16 neon red 700C
244774-0327047	Rim Sync/DT FR570 32H Gambler 710 16 neon orange 27.5"
244775-2658047	Rim Sync/DT TR1.5 28H Genius700 Prem 16 neon yellow 27.5"
244776-0327047	Rim Sync/DT TR1.5 28H Genius LT/Tnd + 16 neon orange 27.5"
244777-5325047	Rim Sync/DT TR2.0 28H Genius710 16 neon lime 27.5"
244778-4858047	Rim Sync/DT TR2.5 28H Genius720 16 neon red 27.5"
244779-0327049	Rim Sync/DT TR1.0 28H Genius900 Tnd 16 neon orange 29"
244780-5325049	Rim Sync/DT TR2.0 28H Genius910 16 neon lime 29"
244781-4858049	Rim Sync/DT TR2.5 28H Genius920 16 neon red 29"
244782-4858047	Rim Sync/DT AM1.5 28H Genius LT Tnd 16 neon red 27.5"
244783-0327047	Rim Sync/DT XR1.0 28H Scale700 SL 16 neon orange 27.5"
244784-0327049	Rim Sync/DT XR1.0 28H Scale900 SL 16 neon orange 29"
244785-0327047	Rim Sync/DT XR1.5 28H Sc/Sp700 Prem 16 neon orange 27.5"
244786-2658047	Rim Sync/DT XR RC 28H Sc/Sp700 RC 16 neon yellow 27.5"
244787-5326047	Rim Sync/DT XR2.0 28H Sc/Sp710 whi/neon red 27.5"
244788-0350047	Rim Sync/DT XR2.5 28H Sc/Sp720 neon green 27.5"
244789-0327049	Rim Sync/DT XR1.5 28H Sc/Sp900 Prem 16 neon orange 29"

Techbook_2019_BIKE_SCOTT-Sports_EN_301018.indd 238 30/10/18 01:34

SPARE PARTS 2016 continued

Article no.	Description
RIM continued	
244790-2658049	Rim Sync/DT XR RC 28H Sc/Sp900 RC 16 neon yellow 29"
244791-5326049	Rim Sync/DT XR2.0 28H Sc/Sp910 whi/neon red 29"
244792-0350049	Rim Sync/DT XR2.5 28H Sc/Sp920 neon green 29"
244793-2658158	Rim Sync/DT RP2.0 D 24H Solace10 16 neon yellow 700C
244794-2658158	Rim Sync/DT RP2.0 18H Solace10 f 16 neon yellow 700C
244795-2658158	Rim Sync/DT RP2.0 24H Solace10 r 16 neon yellow 700C
244796-4858047	Rim Sync/DT XR1.0 28H Spark700 Ult 16 neon red 27.5"
HUB	
230699-0001	Syncros Adapterkit FW QR black
230700-0001	Syncros Adapterkit RW 135mm/QR black
234742-0001	Syncros XX1 Rotorkit black
241879-0001222	Syncros Road Disc Adapterkit FW QR
241880-0001222	Syncros Road Disc Adapterkit RW 135mm/QR
242429-222	Axle RWS Alu thru 148MM / Ø12MM 1size
242430-222	Axle RWS Alu thru 197MM / Ø12MM 1size
242431-222	Axle RWS Front Road Disc >16 / Ø12MM 1size
242432-222	Axle RWS Alu thru 150MM / Ø12MM 1size
PUMP	
244412-0001222	Flip/Flop head MY16 1pc top cap and seal
244909-0001222	Complete Flip/Flop head+hose FP3.0 MY16

SPARE PARTS 2015

Article no.	Description
RIM	
239309-0001045	Rim Syncros FAT 26" 32H
239310-0001045	Rim Syncros MD25 Disc 26 32H
239311-0001047	Rim Syncros MD25 Disc 27.5 32H
239312-0001047	Rim Syncros SX 37 32H
239313-0001049	Rim Syncros SX 39 32H
240605-0001158	Rim Alex/Sync Solace Disc 28H black 700C
240157-0001047	Rim Syncros AM67 Disc 32H black 27.5"
240158-0001047	Rim Syncros TR67 Disc 32H
240159-0001049	Rim Syncros TR69 Disc 32H
239309-0001045	Rim Syncros FAT 26" 32H black 26"
239310-0001045	Rim Syncros MD25 Disc 26 32H black 26"
239311-0001047	Rim Syncros MD25 Disc 27.5 32H black 27.5"
239312-0001047	Rim Syncros SX 37 32H black 27.5"
239313-0001049	Rim Syncros SX 39 32H black 29"
240158-0001047	Rim Syncros TR67 Disc 32H black 27.5"
240159-0001049	Rim Syncros TR69 Disc 32H black 29"
240845-0001158	Rim Sync/DT RL1.0 20H Addict SL f 15'
240846-0001158	Rim Sync/DT RL1.0 24H Addict SL r 15'
240847-0001158	Rim Sync/DT RL1.1 20H Addict TIssue f 15'
240848-0001158	Rim Sync/DT RL1.1 24H Addict TIssue r 15'
240849-0001158	Rim Sync/DT RL1.1 20H Add.TIssuDi2 f 15'
240850-0001158	Rim Sync/DT RL1.1 24H Add.TIssuDi2 r 15'
240851-0001158	Rim Sync/DT RP1.5 18H Addict 10 f 15'
240852-0001158	Rim Sync/DT RP1.5 24H Addict 10 r 15'
240853-0001158	Rim Sync/DT RP2.0 18H Add15Di2/20 f 15'
240854-0001158	Rim Sync/DT RP2.0 24H Add15Di2/20 r 15'
240855-0001158	Rim Sync/DT RP2.0 18H Solace 10 f 15'
240856-0001158	Rim Sync/DT RP2.0 24H Solace 10 r 15'
240857-0001158	Rim Sync/DT RP2.0 18H Solace 20 f 15'
240858-0001158	Rim Sync/DT RP2.0 24H Solace 20 r 15'
240859-0001158	Rim Sync/DT RP2.0 24H Solace 15D 15'
240860-0001158	Rim Sync/DT RP2.0 18H Solcont 15 f 15'
240861-0001158	Rim Sync/DT RP2.0 24H Solcont 15 r 15'
240862-0001158	Rim Sync/DT RR1.0 16H Foil prem f 15'
240863-0001158	Rim Sync/DT RR1.0 24H Foil prem r 15'
240864-0001158	Rim Sync/DT RR1.5 16H Foil T.Issue f 15'
240865-0001158	Rim Sync/DT RR1.5 20H Foil T.Issue r 15'
240866-0001158	Rim Sync/DT RR2.0 20H Foil 10 f 15'
240867-0001158	Rim Sync/DT RR2.0 24H Foil 10 r 15'
240868-0001047	Rim Sync/DT TR1.0 28H Genius 700Tu 15'
240869-0001049	Rim Sync/DT TR1.0 28H Genius 900Tu 15'
240870-0001047	Rim Sync/DT TR1.5 28H Genius 700 Pr 15'
240871-0001047	Rim Sync/DT TR2.0 28H Genius 710 15'
240872-0001049	Rim Sync/DT TR2.0 28H Genius 910 15'
240873-0001047	Rim Sync/DT TR2.0 28H Gen. 700Con 15'
240874-0001047	Rim Sync/DT XR1.0 28H Spark 700Ulti 15'
240875-0001049	Rim Sync/DT XR1.0 28H Spa/Scal900SL 15'
240876-0001047	Rim Sync/DT XR1.0 28H Spa/Scal700SL 15'
240877-0001047	Rim Sync/DT XR1.5 28H Spa/Scal700Pr 15'
240878-0001049	Rim Sync/DT XR1.5 28H Spa/Scal900Pr 15'
240879-0001047	Rim Sync/DT XR2.0 28H Spa/Scal 710 15'
240880-0001049	Rim Sync/DT XR2.0 28H Spa/Scal 910 15'
240881-0001049	Rim Sync/DT XR2.5 28H Spa/Scal 920 15'
240882-0001047	Rim Sync/DT XR2.5 28H Spa/Scal 720 15'
240883-0001047	Rim Sync/DT XR2.0 28H Spa/ScalConRC 15'
240884-0001047	Rim Sync/DT XR-RC 28H Spa/Scal700RC 15'
240885-0001049	Rim Sync/DT XR-RC 28H Spa/Scal900RC 15'
240886-0001047	Rim Sync/DT AM1.5 28H GeniusLT700Tu 15'
240887-0001047	Rim Sync/DT FR570 32H Gambler 710 15'

Techbook_2019_BIKE_SCOTT-Sports_EN_301018.indd 239 30/10/18 01:34

syncros

SPARE PARTS 2015 continued

Article no.	Description
RIM continued	
240936-0001047	Rim Sync/DT TR2.5 28H Genius 720 15'
SPOKE	
240843-0001222	Spoke DT Aero Comp 298 SP S PAK-20 black
240844-0001222	Spoke DT New Aero 296 SP S PAK-20 black
HUB	
230699-0001	Syncros Adapterkit FW QR black
230700-0001	Syncros Adapterkit RW 135mm/QR black
234742-0001	Syncros XX1 Rotorkit black
236153-222	Axe RWS 10 Alu thru 142MM / Ø12MM
PUMP	
231043-0001	Twin Head w/o hose for FP2.5 MY15
238622-0001222	Seals P/S Dual Head FP3.0/FP3.0HV MY15
238223-0001222	Dual Head with hose FP3.0/FP3.0HV MY15
244413-0001222	Needle set box for FP2.5 MY15

SPARE PARTS 2014

Article no.	Description
RIM	
236892-0001043	Rim Alex/Sync Race Jr 28 20H black 24"
236893-0001043	Rim Alex/Sync Race Jr 28 24H black 24"
237680-0001047	Rim sync/DT AM1.5 28H GenLT700TunF 14 black 27.5"
237681-0001047	Rim Sync/DT AM1.5 28H GenLT700TunR 14 black 27.5"
237682-0001158	Rim Sync/DT RL1.0 20H Addict SL F 14 black 700C
237683-0001158	Rim Sync/DT RL1.0 24H Addict SL R 14 black 700C
237684-0001158	Rim Sync/DT RL1.1 20H Sol.prem. F 14 black 700C
237685-0001158	Rim Sync/DT RL1.1 24H Sol.prem. R 14 black 700C
237686-0001158	Rim Sync/DT RL1.1 20H Addict T.Issue F 1 black 700C
237687-0001158	Rim Sync/DT RL1.1 24H Addict T.Issue R 1 black 700C
237688-0001158	Rim Sync/DT RP1.5 18H Addict 10 F 14 black 700C
237689-0001158	Rim Sync/DT RP1.5 24H Addict 10 R 14 black 700C
237690-0001158	Rim Sync/DT RP2.0 18H Solace 10 F 14 black 700C
237691-0001158	Rim Sync/DT RP2.0 18H Solace 20 F 14 black 700C
237692-0001158	Rim Sync/DT RP2.0 18H Solace cont. F 14 black 700C
237693-0001158	Rim Sync/DT RP2.0 24H Solace 10 R 14 black 700C
237694-0001158	Rim Sync/DT RP2.0 24H Solace 20 R 14 black 700C
237695-0001158	Rim Sync/DT RP2.0 24H Solace cont. R 14 black 700C
237696-0001158	Rim Sync/DT RR1.0 16H Foil premium F 14 black 700C
237697-0001158	Rim Sync/DT RR1.0 24H Foil premium R 14 black 700C
237698-0001158	Rim Sync/DT RR1.5 16H Foil T.Issue F 14 black 700C
237699-0001158	Rim Sync/DT RR1.5 20H Foil T.Issue R 14 black 700C
237700-0001158	Rim Sync/DT RR2.0 20H Foil 10 F 14 black 700C
237701-0001158	Rim Sync/DT RR2.0 20H Foil 15 F 14 black 700C
237702-0001158	Rim Sync/DT RR2.0 24H Foil 10 R 14 black 700C
237703-0001158	Rim Sync/DT RR2.0 24H Foil 15 R 14 black 700C
237704-0001047	Rim Sync/DT TR1.0 28H Genius700TunF14 black 27.5"
237705-0001047	Rim Sync/DT TR1.0 28H Genius700TunR14 black 27.5"
237706-0001047	Rim Sync/DT TR1.5 28H Genius700Prem 14 black 27.5"
237707-0001049	Rim Sync/DT TR1.5 28H Genius900Prem 14 black 29"
237708-0001047	Rim Sync/DT TR2.0 28H Genius 710 14 black 27.5"
237709-0001049	Rim Sync/DT TR2.0 28H Genius 910 14 black 29"
237710-0001047	Rim Sync/DT TR2.0 28H Gen.Cont.700 14 black 27.5"
237711-0001049	Rim Sync/DT XR1.0 28H Spa/Scal900SL 14 black 29"
237712-0001047	Rim Sync/DT XR1.0 28H Spa/Scal700SL 14 black 27.5"
237713-0001047	Rim Sync/DT XR1.5 28H Spa/Scal700Pr 14 black 27.5"
237714-0001049	Rim Sync/DT XR1.5 28H Spa/Scal900Pr 14 black 29"
237715-0001047	Rim Sync/DT XR2.0 28H Spa/Scal 710 14 black 27.5"
237716-0001049	Rim Sync/DT XR2.0 28H Spa/Scal 910 14 black 29"
237717-0001047	Rim Sync/DT XR2.0 28H Spa/ScalConRC 14 black 27.5"
237718-0001047	Rim Sync/DT XR-RC 28H Spa/Scal700RC 14 black 27.5"
237719-0001049	Rim Sync/DT XR-RC 28H Spa/Scal900RC 14 black 29"
SPOKE	
237720-0001222	Spoke DT Aero Comp 260 T-H S PAK-20 black 1size
237721-0001222	Spoke DT Aero Comp 262 T-H S PAK-20 black 1size
237722-0001222	Spoke DT Aero Comp 276 T-H S PAK-20 black 1size

SPARE PARTS 2014 continued

Article no.	Description
SPOKE continued	
237723-0001222	Spoke DT Aero Comp 278 T-H S PAK-20 black 1size
237724-0001222	Spoke DT Aero Comp 283 SP S PAK-20 black 1size
237725-0001222	Spoke DT Aero Comp 284 SP S PAK-20 black 1size
237726-0001222	Spoke DT Aero Comp 285 SP S PAK-20 black 1size
237727-0001222	Spoke DT Aero Comp 286 SP S PAK-20 black 1size
237728-0001222	Spoke DT Aero Comp 287 SP S PAK-20 black 1size
237729-0001222	Spoke DT Aero Comp 303 SP S PAK-20 black 1size
237730-0001222	Spoke DT Aero Comp 304 SP S PAK-20 black 1size
237731-0001222	Spoke DT Aero Comp 305 SP S PAK-20 black 1size
237732-0001222	Spoke DT Aero Comp 306 SP S PAK-20 black 1size
237733-0001222	Spoke DT Aerolite 279 T-H S PAK-20 black 1size
237734-0001222	Spoke DT Aerolite 283 T-H S PAK-20 black 1size
237735-0001222	Spoke DT Aerolite 286 T-H S PAK-20 black 1size
237736-0001222	Spoke DT Aerolite 288 T-H S PAK-20 black 1size
237737-0001222	Spoke DT New Aero 256 T-H S PAK-20 black 1size
237738-0001222	Spoke DT New Aero 272 T-H S PAK-20 black 1size
237739-0001222	Spoke DT New Aero 276 T-H S PAK-20 black 1size
237740-0001222	Spoke DT New Aero 282 T-H S PAK-20 black 1size
PUMP	
238620-0001222	Complete Auto Head w/hose for FP2.0 2014
238621-0001222	Seal for Auto Head FP2.0 MY14

SPARE PARTS 2013

Article no.	Description
RIM	
Item	Description rim
231137-0001194	Rim Alex/Sync FR32 disc 32H black 26"
231139-0001204	Rim Alex/Sync Race 20H black 28"
231139-0002204	Rim Alex/Sync Race 20H white 28"
231140-0001204	Rim Alex/Sync Race 24H black 28"
231140-0002204	Rim Alex/Sync Race 24H white 28"
231138-0001204	Rim Alex/Sync Race 32H black 28"
231141-0001194	Rim Alex/Syncros AM44 eyelets Disc 32H black 26"
231142-0001204	Rim Syncros DT Swiss RR2.0 front 20H black/28"
231143-0001204	Rim Syncros DT Swiss RR2.0 rear 24H black/28"
231144-0001204	Rim Syncros DT Swiss RP 1.5 front 18H black/28"
231145-0001204	Rim Syncros DT Swiss RP 1.5 rear assym. 24H black/28"
231146-0055716	Rim Syncros DT Swiss RR1.5 Front 16H Team Issue '13
231147-0055716	Rim Syncros DT Swiss RR1.5 Rear 20H Team Issue '13
231148-0055716	Rim Syncros DT Swiss RR1.0 Front 16H carbon/700C
231149-0055716	Rim Syncros DT Swiss RR1.0 Rear 20H carbon/700C
231150-0055716	Rim Syncros DT Swiss RL1.0 Front 20H carbon/700C
231151-0055716	Rim Syncros DT Swiss RL1.0 Rear 24H carbon/700C
231154-0055194	Rim Syncros DT Swiss XR1.0 Carbon 28H carbon/26"
231154-0055715	Rim Syncros DT Swiss XR1.0 Carbon 28H OEM decals 29"
231155-0001194	Rim Syncros DT Swiss XR1.5 28H black/26"
231155-0001715	Rim Syncros DT Swiss XR1.5 28H black/29"
231156-0001194	Rim Syncros DT Swiss XR 2.0 28H black/26"
231156-0001715	Rim Syncros DT Swiss XR 2.0 28H black/29"
231157-0001194	Rim Syncros DT Swiss XR 2.5 28H black/26"
231157-0001715	Rim Syncros DT Swiss XR 2.5 28H black/29"
231159-0055715	Rim Syncros DT Swiss TR1.0 Carbon 28H carbon/29"
231160-0001714	Rim Syncros DT Swiss TR 2.0 28H black/27.5"
231160-0001715	Rim Syncros DT Swiss TR 2.0 28H black/29"
231161-0001194	Rim Syncros DT Swiss AM10 black/26"
231162-0001194	Rim Syncros DT Swiss AM20 black/26"
SPOKE	
231163-0001	Spoke DT AERO COMP 266 T-HEAD S PAK-20 black
231164-0001	Spoke DT AERO COMP 267 T-HEAD S PAK-20 black
231165-0001	Spoke DT AERO COMP 272 T-HEAD S PAK-20 black
231166-3964	Spoke DT AERO COMP 274 SP M PAK-20 sandblasted
231167-3964	Spoke DT AERO COMP 275 SP M PAK-20 sandblasted
231168-3964	Spoke DT AERO COMP 285 SP M PAK-20 sandblasted
231169-3964	Spoke DT AERO COMP 286 SP M PAK-20 sandblasted
231170-3964	Spoke DT AERO COMP 303 SP M PAK-20 sandblasted
231171-3964	Spoke DT AERO COMP 304 SP M PAK-20 sandblasted
231172-3964	Spoke DT AERO COMP 305 SP M PAK-20 sandblasted
231173-0001	Spoke DT AEROLITE 273 T-HEAD S PAK-20 black
231174-0001	Spoke DT AEROLITE 276 T-HEAD S PAK-20 black
231176-0001	Spoke DT AEROLITE 281 T-HEAD S PAK-20 black
231177-0001	Spoke DT AEROLITE 284 T-HEAD S PAK-20 black
231178-0001	Spoke DT AEROLITE 285 T-HEAD S PAK-20 black
231179-0001	Spoke DT NEW AERO 265 T-HEAD S PAK-20 black
231180-0001	Spoke DT NEW AERO 270 T-HEAD S PAK-20 black
231181-0001	Spoke DT NEW AERO 277 T-HEAD S PAK-20 black
231182-3964	Spoke DT SUPER COMP 274 SP M PAK-20 sandblasted

Techbook_2019_BIKE_SCOTT-Sports_EN_301018.indd 241 30/10/18 01:34

SPARE PARTS 2013 continued

Article no.	Description
SPOKE continued	
231183-3964	Spoke DT SUPER COMP 275 SP M PAK-20 sandblasted
231184-3964	Spoke DT SUPER COMP 306 SP M PAK-20 sandblasted
231185-3964	Spoke DT SUPER COMP 307 SP M PAK-20 sandblasted
231186-0001	Spoke DT SUPER COMP 273 SP S PAK-20 black
231187-0001	Spoke DT SUPER COMP 274 SP S PAK-20 black
231188-0001	Spoke DT SUPER COMP 303 SP S PAK-20 black
231189-0001	Spoke DT SUPER COMP 305 SP S PAK-20 black
231190-0001	Spoke DT SUPER COMP 286 SP S PAK-20 black
231191-0001	Spoke DT SUPER COMP 284 SP S PAK-20 black
231192-0001	Spoke DT SUPER COMP 304 SP S PAK-20 black
231193-0002	Spoke DT AERO COMP 274 SP W PAK-20 white
231194-0002	Spoke DT AERO COMP 275 SP W PAK-20 white
231195-0002	Spoke DT AERO COMP 300 SP W PAK-20 white
231196-0002	Spoke DT AERO COMP 301 SP W PAK-20 white
231197-0002	Spoke DT AERO COMP 305 SP W PAK-20 white
231198-0002	Spoke DT AERO COMP 307 SP W PAK-20 white
PUMP	
231040-0001	Syncros pump Reversible seals PACK-10
231041-0001	Syncros pump T-head seals PACK-10
231042-0001	Complete T-head w/hose f/FP1.0/2.0 MY13

Techbook_2019_BIKE_SCOTT-Sports_EN_301018.indd 242 30/10/18 01:34

15 ONLINE WARRANTY PROGRAM

FOR BIKE FRAMES, HELMETS, SHOES & PROTECTION

Techbook_2019_BIKE_SCOTT-Sports_EN_301018.indd 243 30/10/18 01:34



ONLINE WARRANTY PROGRAM

THE ONLINE B2B WARRANTY SYSTEM ENSURES A FAST AND EFFICIENT CLAIMS PROCESS BY PROVIDING REAL-TIME 24/7 ACCESS TO DATA, PICTURES, AND PROGRESS OF CLAIMS.

⚠ IMPORTANT

We will **ONLY** accept warranty claims submitted through our B2B warranty system for:

- **Bike Frames, chainstays, seatstays, rigid forks (always use the bike frame number for all claims).**
- **Bike Shoes**
- **Helmets**
- **Body Protection**

We will **NOT** accept fax, mail or other versions of warranty claims.

DISTRIBUTORS:

For Syncros, Accessories, and small Bike Parts please use the excel forms. Please contact the QM Team for these forms if you do not have the CD which comes with this techbook.

Please make sure to forward bi-weekly or monthly excel forms.

For all claims and general questions please use only eu.qm@scott-sports.com

SCOTT SUBSIDIARIES:

- Please use ZKL1

Techbook_2019_BIKE_SCOTT-Sports_EN_301018.indd 244 30/10/18 01:34

INSTRUCTIONS FOR CLAIMS ON B2B:

1 Go to:
https://shopb2b.scott-sports.com/SCOTTb2b/

Enter your SCOTT customer number and password to login to our B2B system.

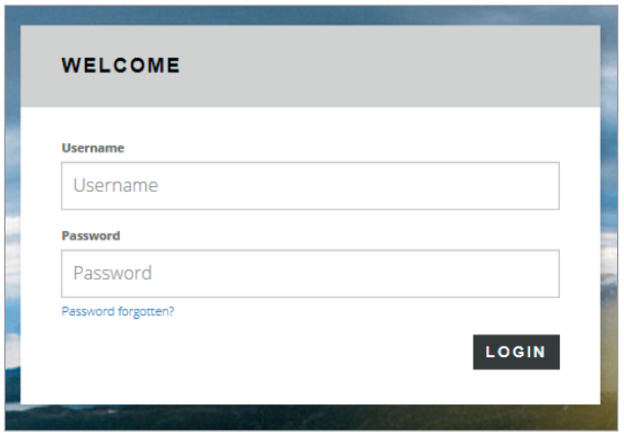

2 Click on the Warranty 'Click Here' button.

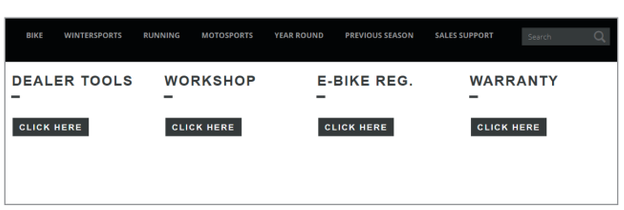

3 Select the Brand (SCOTT) and Product Group (Bike).

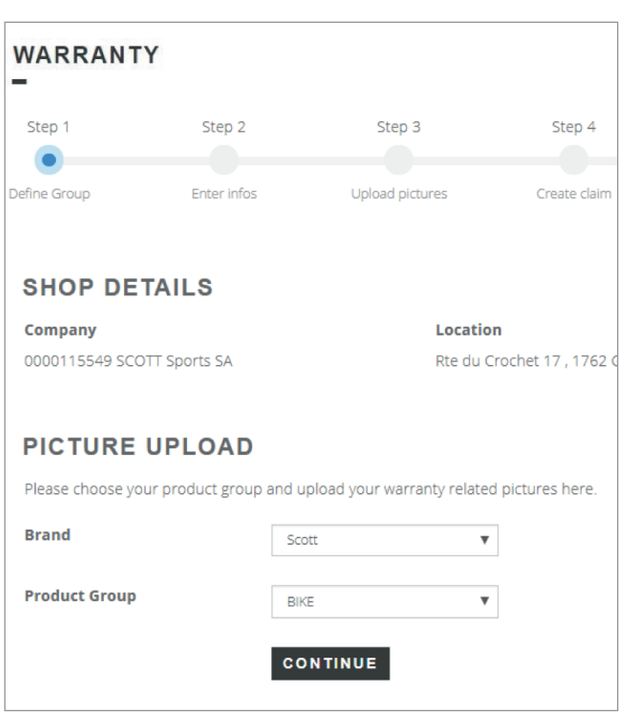

Techbook_2019_BIKE_SCOTT-Sports_EN_301018.indd 245 30/10/18 01:34

4 Enter the frame serial number and check the bike model and size are correct.
Tick to confirm.

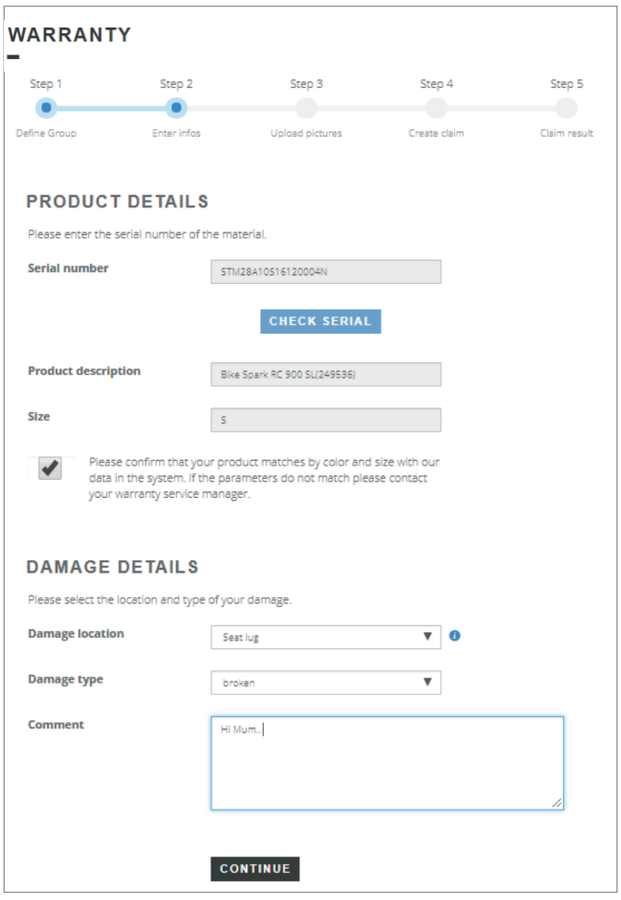

5 If the frame number is not recognized, you can manually enter the model details.

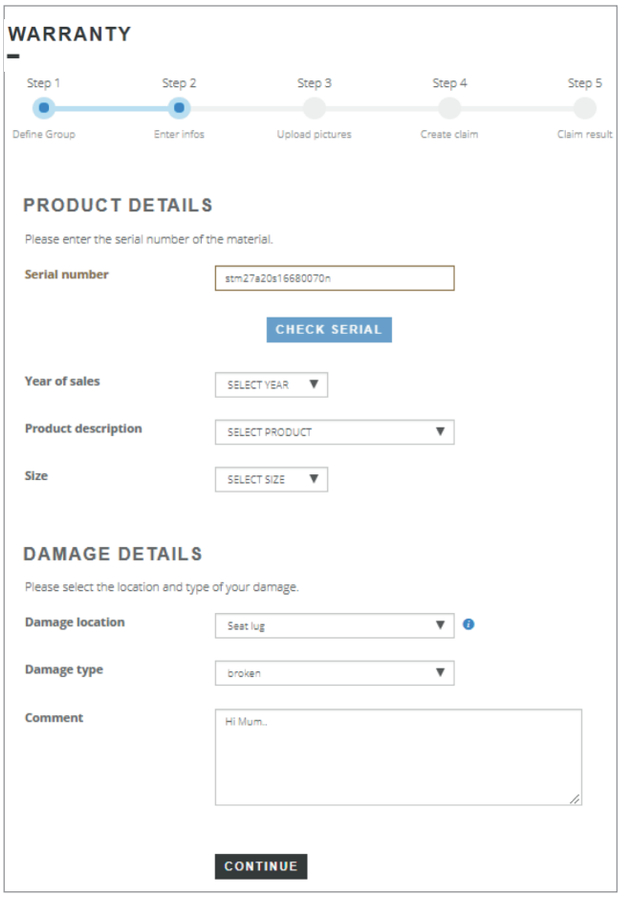

Techbook_2019_BIKE_SCOTT-Sports_EN_301018.indd 246 30/10/18 01:34

6 Upload the required images.

An image size of **at least 1MB** is needed for clear assessment. Ensure all images are **in focus**.

We only accept these file formats: **jpg**, **pdf** or **doc**.

Picture 1: Clearly shows the damage
Picture 2: Shows the product's serial number
Picture 3: Shows the entire product
Picture 4: Shows the proof of purchase

IMPORTANT

It is NOT possible to send a claim without pictures!
The system will reject your claim.

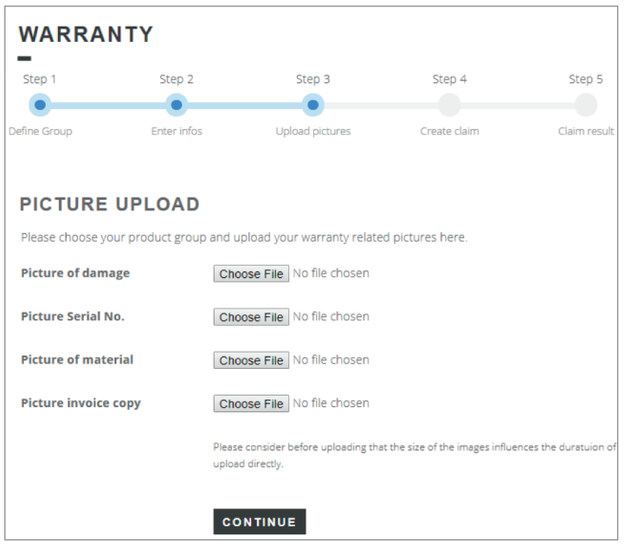

7 Check the details are correct.

Add any customer information.

Click yes or no to Bodily Injury.

ONLY CLICK YES IF A REAL BODILY INJURY WAS CAUSED BY A MATERIAL DEFECT.

Tick that you understand the terms & conditions.

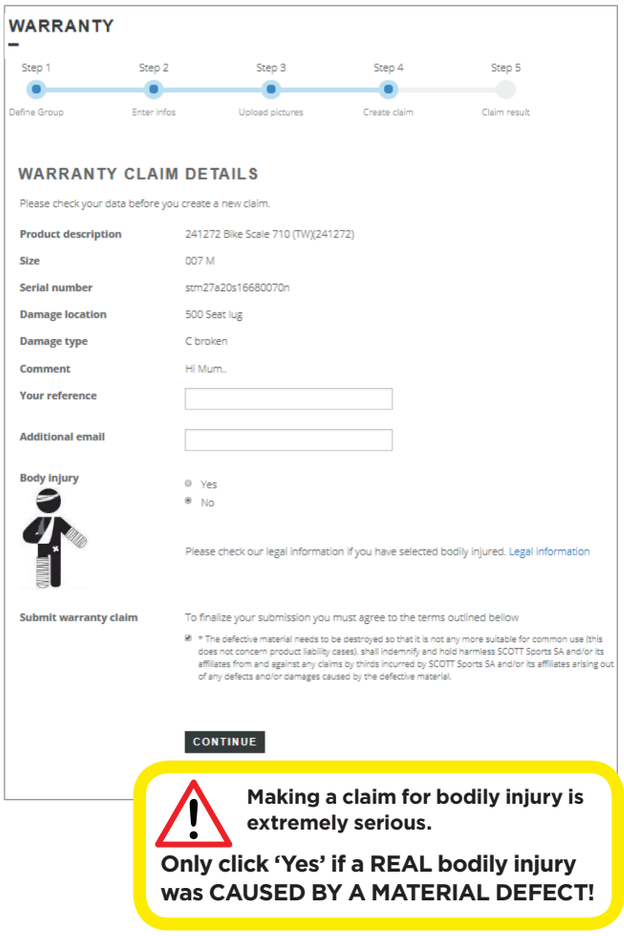

Making a claim for bodily injury is extremely serious.

Only click 'Yes' if a REAL bodily injury was CAUSED BY A MATERIAL DEFECT!

8 The System will create a unique claim number, **please keep this for future correspondence**.

To see warranty orders in your B2B please follow these steps:
Go to "My Account"
Go to Order History
Select "Orders"
Select date range
Select Order Type "warranty orders"
Search



Techbook_2019_BIKE_SCOTT-Sports_EN_301018.indd 247 30/10/18 01:34

IMAGE QUALITY

1 When uploading images to B2B or in direct emails please **ensure the images are in focus and legible**.

2 **We cannot help** with the assessment of an issue or problem **if the evidence presented is not of a required standard**.

3 **Always include the frame number of the bike** in all direct email enquiries, as this information helps us easily track the problem.

*Examples of **poor quality** images that you should **NOT** send:*

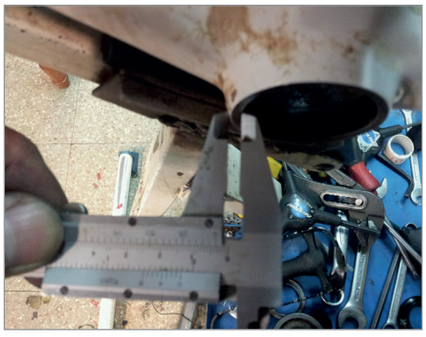

All of the important information is **not in focus**.

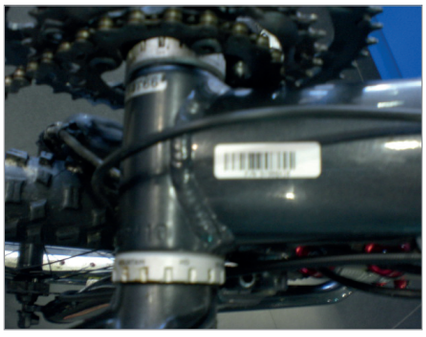

Frame Number is **obscured or blurry**.

*Examples of **good quality** images that we **REQUIRE** including excellent claim information:*









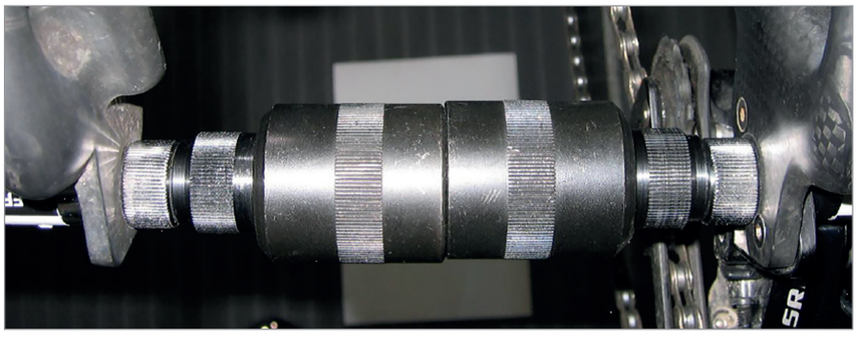

Techbook_2019_BIKE_SCOTT-Sports_EN_301018.indd 248 30/10/18 01:34

BOTTOM BRACKET/DROPOUT

If you have issues with Bottom Bracket Dimensions or Dropout Alignment please **measure the following along with the overall alignment of the frame**. If this data is collected first the assessment of the problem will be a lot faster.

These tools can be used on aluminium and carbon frames. A full list of recommended tools with be covered in a separate chapter.





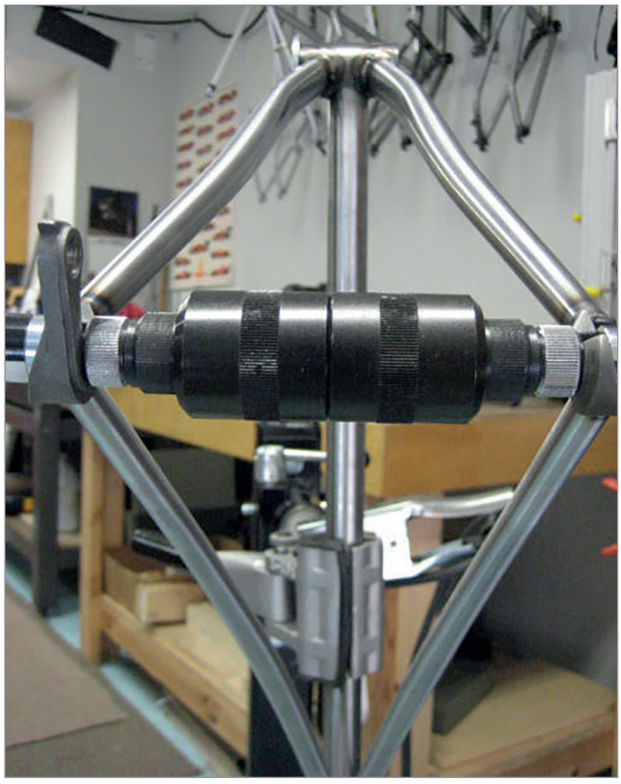



HELMETS

When uploading claims for Helmets, please **also attach an image of the serial number** if possible as we can add this number into the claim when we process it.

*** Please note:**
Bike Shoes & Bike Helmets now require additional images per claim.



Techbook_2019_BIKE_SCOTT-Sports_EN_301018.indd 249 30/10/18 01:34

Techbook_2019_BIKE_SCOTT-Sports_EN_301018.indd 250 30/10/18 01:34

16 SUPPLIER AGREEMENT:

DIRECT WARRANTY SUPPORT TO DEALERS & NATIONAL SCOTT DISTRIBUTORS

Techbook_2019_BIKE_SCOTT-Sports_EN_301018.indd 251 30/10/18 01:34

PLEASE NOTE THAT WE HAVE AN AGREEMENT WITH THE BELOW COMPANIES/BRANDS FOR WORLDWIDE WARRANTY SUPPORT OF OE PARTS SPEC'D BY SCOTT:

- Shimano
- SRAM
- DT-Swiss
- Continental
- Schwalbe Tires
- SR SunTour
- Rock Shox (SRAM)
- Fox Racing
- Zipp
- Profile
- Bosch
- Kenda
- FSA
- Raceface
- Maxxis
- X-Fusion
- Alex Rims
- Formula
- Tektro
- e*thirteen

SUPPLIER AGREEMENT

The national distributor of the defective product will help you or your dealer with warranty support in your country.

If any parts are to be sent back please make sure they are clean and you include the customers receipt to speed up the claim.

If you have any difficulties with warranty support from a distributor please don't hesitate to contact SCOTT for further assistance.

To help SCOTT follow up on your claim with the distributor please provide us with as much information as possible:

- **Detailed information about the part**
- **Digital clear picture of the problem and item**
- **Name of the contact person at the distributor with whom you are having difficulties.**

TEKTRO

For a list of TEKTRO service centres and service agents please visit: http://www.tektro.com/
If you cannot find a service agent in your area please contact tina@tektro.com.tw / eliane@tektro.com.tw

Techbook_2019_BIKE_SCOTT-Sports_EN_301018.indd 252 30/10/18 01:34

17 WORKSHOP TOOLS

Techbook_2019_BIKE_SCOTT-Sports_EN_301018.indd 253 30/10/18 01:34

Workshop cleanliness and order in the workplace are prerequisites for QUALITY!

SCOTT is a brand that develops and offers products with high end and lightweight standards.

This high standard begins with development and production and continues through to the service.

To offer high quality and professional service to our customers it is necessary to have a clean and well equipped workshop. As a branch or an importer, YOU reflect the quality and standards of SCOTT products in the service you provide.

EXAMPLES OF HOW TO SET UP YOUR WORKSHOP

SCOTT Italia





SCOTT Germany



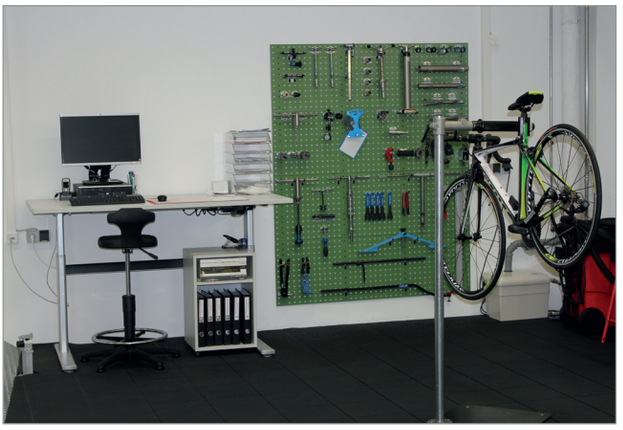

EXAMPLES OF WHAT **NOT** TO DO





Techbook_2019_BIKE_SCOTT-Sports_EN_301018.indd 254 30/10/18 01:34

Listed below are some important special tools we recommend you have in your workshop to check and repair bikes in a professional and uncomplicated way.

PARK TOOLS

Tool	Notes	Image
HTR-1.B Headset Reamer	For all bikes (alloy only)	
FFG-2 Alignment Gauge Set	For all frames to check the drop out alignment	
FAG-2 Frame Alignment Gauge	For all frames to check the alignment	
WAG-5 Wheel Alignment Gauge	For all wheels	
RT-1 Head Cup Remover	To remove headset cups 1 1/8	
RT-2 Head Cup Remover	To remove Headset Cups 1.5	
DAG-2.2	To check the RD alignment	
PRS-33	E-Bike Workstand	
BTS-1	Bottom Bracket Tapping & Facing Set	
BFS-1	Bottom Bracket Facing Set	
BBP-1	Bottom Bracket Press	
BBT-90.3	Bottom Bracket Remover	
HHP-2	Headset Press	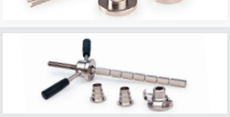
HBP-1	Hub Bearing Press	
CRS-1	Fork Crown Race Setter	
CRS-15	Fork Crown Race Setter	

PARK TOOLS continued

Tool	Notes	Image
CRC-1	Crown Race Reamer 1 1/8"	
CRC-15	Crown Race Reamer 1 1/2"	
CRP-2	Crown Race Remover	
TS-4	Universal Wheel Truing Stand	
DT-5.2	Brake Allignement	
BDT-2	Belt Drive Bikes	
CSB-1	Carbon Saw Blade	
IR-1.2	Frame Specific	

WÜRTH TOOLS

Tool	Notes	Image
0917101	Rivet plier to fix bottle cage rivets	
091714	Adapter for M4 screw for rivet plier	
0917240	M4 Rivet for e.g. bottle cage	
063901	Hand Tap Set, to rework or clean threat	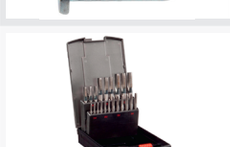
06571	Tap wrench for hand tap set	
0714551236	Pipe Cutter Cutting Steerer	

Techbook_2019_BIKE_SCOTT-Sports_EN_301018.indd 255 30/10/18 01:34

TOPEAK®
PREPARE TO RIDE

SCOTT, in partnership with TOPEAK, also recommend the following items available through the TOPEAK distribution network.

Renovate and upgrade your workshop with the following Topeak premium tools and workstands:



D-TOURQ WRENCH DX

Protect your investment with the feature packed torque wrench. D-Torq DX features a reversible ratcheting head, standard 3/8" square drive, a box wrench for tool bits and can measure torque in 4 units including Nm, in-lb,ft-lb, or kg-cm. The digital readout provides a visible display while there are also separate programmable audible warnings for your target torque value and another for over torque. Never strip threads again!

TOOLS
Reversible ratchet wrench 3/8" square drive

ALLEN BITS
3/4/5/6/8/10 mm

TORX® BIT
T25/T30/T40

SCREW DRIVERS
#2 Phillips

SOCKETS
8 /9 / 10 / 11 / 12 / 13 / 14 / 15 mm

ADAPTER
3/8" square drive adapter for use sith bits

UNIT
4 unit
(Nm / in-lb / ft-lb / kg-cm)

BATTERY
AAA x 2 (included)

BATTERY LIFE
(APPROX)
48 hrs

MATERIAL
Hardened steel/ Engineering grade plastic

ADDED FEATURES
Pre-set torque valve
Warning sound for over pre-set torquevalve
LCD display
Auto off
Hard shell storage case

SIZE L x W x H
33.4 x 3.2 x 2.8 cm / 13.1" x 1.2" x 1.1"

WEIGHT
430 g / 15.13 oz

ART NO.
TT2531

18 TOOLS





D-TOURQ WRENCH

Protect your investment with the feature packed torque wrench. D-Torq features a reversible ratcheting head, a box wrench for tool bits and can measure torque in 4 units including Nm, in-b, ft-lb, or kg-cm. The digital readout provides a visible display while there are also separate programmable audible warnings for your target torque value and another for over torque. Never strip threads again!

TOOLS
Reversible ratchet wrench for use with bits

ALLEN BITS
2/2.5/3/4/5/6 mm

TORX® BIT
T25

SCREW DRIVERS
#2 Phillips

UNIT
4 unit
(Nm / in-lb / ft-lb / kg-cm)

BATTERY
AAA x 1 (included)

BATTERY LIFE
(APPROX)
20 hrs

MATERIAL
Hardened steel / Engineering grade plastic

ADDED FEATURES
Pre-set torque valve
Warning sound for over pre-set torque valve
LCD display
Auto off
Hard shell storage case

SIZE L x W x H
20.4 x 2.1 x 2.1 cm / 8" x 0.8" x 0.8"

WEIGHT
153 g / 5.39 oz

ART NO.
TT2530

8 TOOLS



Techbook_2019_BIKE_SCOTT-Sports_EN_301018.indd 256 30/10/18 01:34

TOPEAK®
PREPARE TO RIDE



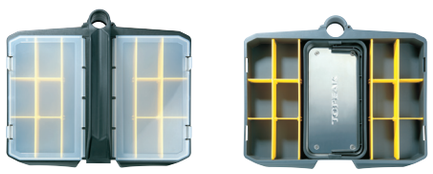

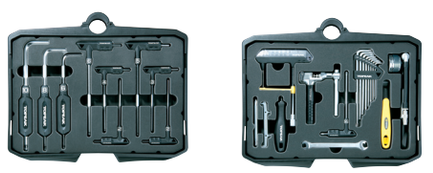

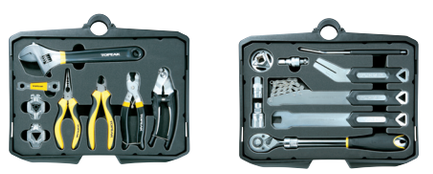





PREPSTATION PRO

Easy moving trolley tool station with 5" wheels and seven tool compartments containing 43 sets of professional shop quality bike tools. Wheel base can be easily pulled out to extend working base for better stability. Push button Lift Handle opens tool trays for quick and easy repairs.

COMPARTMENTS
7 total, includes
5 tool trays and 2
component trays

MATERIAL
Engineering grade
plastic

TOOLS
43 sets professional
tools

TOOL MATERIAL
Chrome vanadium
steel / Hardened steel

ADDED FEATURES
5" ball bearing wheels
foldable handle
Optional case cover

SIZE L x W x H
38 x 36.2 x 72.1 cm /
15" x 14.2" x 28.4"
(Folded)

38 x 36.2 x 96.5 cm /
15" x 14.2" x 38"
(Open)

ART NO.
TPS-05







43 SETS

Techbook_2019_BIKE_SCOTT-Sports_EN_301018.indd 257 30/10/18 01:34

TOPEAK®
PREPARE TO RIDE

PREPSTAND™ PRO

A pro level workstand with a built-in digital weight scale. Stable tripod design folds down small for travel or use at the races.

CLAMP HEAD
Non-marring rubber jaws
360 degree rotation digital weight scale

CLAMP HEIGHT
122 cm To 183 cm (48.0"~72")

CLAMP OPENING
1.9 cm To 4.5 cm (0.75"~1.8")

FOLDING
Two QR clamps

BASE
HD folding 6061 T6 tubes

MATERIAL
6061 T6 tubes

MAX. WEIGHT CAPACITY
25 kgs / 55 lbs

ADDED FEATURES
Carry bag
Rubber base feet

SIZE L x W x H
17.8 x 117 cm / 7.0" x 46.0" (Folded)
135 cm / 53.1" (Base diameter)

WEIGHT
6.2 kgs / 13.67 lbs

ART NO.
TW001

* Not available for European market



Digital scale weighs up to 25kgs (55lbs)



Clamp rotates 360 degree



Foldable supporting legs



Carry bag included





UPGRADE KIT

Small tray for weighing small parts plus a hook for weighing wheels and other odd shaped items. For use with PrepStand™ Pro.

MATERIAL
Engineering grade plastic

SIZE L x W x H
12 x 12 x 26.5 cm / 4.7" x 4.7" x 10.4"

WEIGHT
125 g / 4.40 oz

ART NO.
TW001-SP01





TOOL TRAY

A handy holder for tools, lubes and small parts. For use with PrepStand™ Pro, Elite and Race.

MATERIAL
Engineering grade plastic

SIZE L x W x H
125.9 x 30.5 x 6.6 cm / 10.2" x 12.0" x 2.6"

WEIGHT
700 g / 1.54 lbs

ART NO.
TW001-SP02





HANDLEBAR STABILIZER

Holds handlebar, forks and front wheel secure while working on bike. Adjustable length to fit most bikes.

MATERIAL
Engineering grade plastic

SIZE L x W x H
12 x 12 x 26.5 cm / 4.7" x 4.7" x 10.4"

WEIGHT
125 g / 4.40 oz

ART NO.
TW001-SP03



Techbook_2019_BIKE_SCOTT-Sports_EN_301018.indd 258 30/10/18 01:34

TOPEAK®
PREPARE TO RIDE





Attachable carry bag for additional tools



Die cut foam inserts insure tool placement and security



Integrated pad and mesh covers to prevent tools from dislodging when PrepBox is opened

PREPBOX

18 sets of professional shop quality bike tools fit neatly into a pro-level carrying case. Attachable carry bag for additional tools. Great for shop work, events or at-home bike maintenance.

TOOLS
18 sets professional tools

MATERIAL
Engineering grade plastic

TOOL MATERIAL
Chrome vanadium steel / Hardened steel

ADDED FEATURE
Attachable carry bag

SIZE L x W x H
40.5 x 32 x 11.5 cm /
15.9" x 12.6" x 4.5"

WEIGHT
4.63 kgs / 10.21 lbs
(Case w/ tools)
320 g / 11.26 oz
(Carry bag)

ART NO.
TPX-01

18 SETS



Please send your order information to workshop@topeak.com.tw and we will inform Topeak local distributor to contact with you for a special offer. Your order should include the following information:

- Your company name.
- Your country.
- Contact person.
- E-mail address of the contact person.
- Telephone number.
- Topeak Part # and description.
- Order q'ty.

Techbook_2019_BIKE_SCOTT-Sports_EN_301018.indd 259 30/10/18 01:34

WÜRTH WORKSHOP TOOLS PACKAGES

As an additional service to set up an even higher level of technical service to our customers, we have worked with Würth Tools to propose 3 levels of workshop tool packages available to order for all SCOTT Subsidiaries and distributors.

- Basic package
- Expert package
- Pro package
- Chemical package

Please find below each package detailed with pictures and part numbers directly.

If you wish to order a package please let the QM Team now and we will help to organize on your behalf.

BASIC PACKAGE

Article no.	Tool	Image
061312108	T-HANDLE SOCKET WRENCH **SCRDR-HNDL-T-EXHEX-8X200**	
06139156	SCREWDRIVER SET FOR HEX SOCKET SCREWS, BALL HEAD **SCRDR-SET-INHEX/BALLHD**	
06134893	PRECISION SCREWDRIVER SET **SCRDR-PREC-SET-HEX-7PCS**	
06139147	T-HANDLE, TX SOCKET SET, 7 PCS. **SCRDR-HNDL-T-SET-INTX-7PCS**	
071330142	COMBINATION WRENCH ASSORTMENT, SHORT TYPE **COMBIWRNCH-SORT-28PCS-WS(5,5-34)**	
061312110	T-HANDLE SOCKET WRENCH **SCRDR-HNDL-T-EXHEX-10X230**	
06139348	SCREWDRIVER SET TX **SCRDR-SET-TX-8PCS**	
06139136	T-HANDLE HEXAGON SOCKET BALL HEAD SET **SCRDR-HNDL-T-SET-INHEX-6PCS**	
061393225	SCREWDRIVER SET **SCRDR-SET-PH/SL-5PCS**	
071402 85	WATER PUMP PLIERS, SELF-ADJUSTING **WTRPMPPLRS-SLFADJ-250MM**	

Article no.	Tool	Image
071403 16	ELECTRICIAN'S SCISSORS **PHNSHRS-L140MM**	
071425108	RATCHET COMBINATION WRENCH, METRIC, STRAIGHT **RTCHCOMBIWRNCH-WS8**	
071464 02	METAL BOW SAW **METSAW-BOW**	
071425113	RATCHET COMBINATION WRENCH, METRIC, STRAIGHT **RTCHCOMBIWRNCH-WS13**	
071501 569	SNIPE NOSE PLIERS **FLRDPLRS-40DGR-BLACK/RED-L200MM**	
071534 96	TELESCOPIC MAGNET **TELEMAGN-(L155-670MM)**	
071540100	ALLEN KEY SET, HEXAGON SOCKET **ALLENKEY-SET-BALLHD(1,5-10)-9PCS**	
071572 54	RECOIL-FREE HAMMER **SFTFCEHAM-RECOILLESS-D40MM**	
071403 17	WORK SCISSORS **WRKSHRS-L250MM**	
071425113	RATCHET COMBINATION WRENCH, METRIC, STRAIGHT **RTCHCOMBIWRNCH-WS13**	

Techbook_2019_BIKE_SCOTT-Sports_EN_301018.indd 260 30/10/18 01:34

BASIC PACKAGE continued

Article no.	Tool	Image
071461 90	FLAT HAND ENGINEER'S FILE SET **WRKSHPFILE-SET-VEHICLE-L200MM-5PCS**	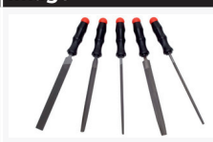
071471 20	1/4-INCH TORQUE WRENCH **TRQWRNCH-RTCH-1/4IN-(4-20NM)**	
071506 01	COMPACT BOLT CUTTERS **BLTCTR-COMPACT-L200MM**	
071537 100	ALLEN KEY SET, TX **ALLENKEY-SET-BALLHD(TX9-40)-8PCS**	

Article no.	Tool	Image
071554 00	SCREWDRIVER AND EXTRACTOR **VLVETL-TRE-EXTRACTOR/SCREWINTL-VALPLTE**	
071573 50	MACHINISTS' HAMMER WITH PROTECTIVE HANDLE SHEATH **MECHHAM-COVER-500GR**	
096509059	1/4 INCH AND 1/2 INCH SOCKET WRENCH ASSORTMENT **SKTWRNCH-SET-1/4-1/2IN-59PCS**	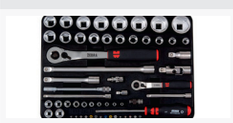

EXPERT PACKAGE

Article no.	Tool	Image
5964050200	CABLE TIE, BLACK ASSORTMENT **CBLTIE-SORT-PLALATCH-BLACK-250PCS-SYSKO SYSTEMKOFFER**	
061323091	AWL **AWL-6X100**	
071401 551	POWER SIDE CUTTERS DIN ISO 5749 **HDSDCTR-L140MM**	
071471 19	1/4 INCH TORQUE WRENCH, HEXAGONAL **TRQWRNCH-RTCH-1/4IN-(1-5NM)**	
071471 23	1/2-INCH TORQUE WRENCH **TRQWRNCH-REVRTCH-1/2IN-(40-200NM)**	
0713118401	1/4" CONNECTOR **ADAPT-(1/4-3/8IN)**	

Article no.	Tool	Image
071463 41	PIN PUNCH SET **PINPNCH-SET-6PCS**	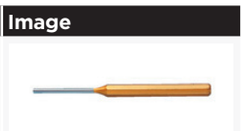
071471 20	1/4-INCH TORQUE WRENCH **TRQWRNCH-RTCH-1/4IN-(4-20NM)**	
071491 21	INTERNAL AND EXTERNAL DEBURRER **DEBURTL-PIP-IN/EXCUTTER-INOX**	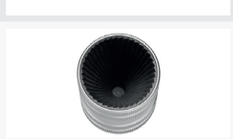
0715671001	TURNTABLE **AY-ROTARYTABLE-PV-F.HEUER-100MM**	
071567100	PARALLEL VICE HEUER **PARAVCE-HEUER-100MM**	
096513 110	1/2 INCH SOCKET WRENCH ASSORTMENT **SKTWRNCH-SET-1/2IN-INHEX-11PCS**	

Techbook_2019_BIKE_SCOTT-Sports_EN_301018.indd 261 30/10/18 01:34

WÜRTH

PRO PACKAGE

Article no.	Tool	Image
070116107	HIGH-PRESSURE CLEANER HDR 160 COMPACT **CLNAPP-HPC-160-COMPACT MASTER**	
0702202007	ELECTRONIC HOT AIR BLOWER HLG 2000 **HOTAIRBLW-EL-CH-HLG2000**	
071492 14	EXTENSION NOZZLE FOR BLOW-OUT GUN **AY-EXTNOZZLE-BLWOUTGUN-OFFSET-L100MM**	
071593 07	MAGNETIC RAIL WITH BRACKET **MAGNRAIL-TOOL-COMPL**	
0891503001	PUMP SPRAY BOTTLE **PMPSPRBTL-PLA-EMPTY-1000ML**	
0701229007	COMPRESSOR K 290-2 **COMP-EL-K290-2-ISO100-(CH-PLUG) MASTER**	
071492 131	BLOW-OUT GUN **BLWOUTGUN-PN-GROMMET**	
0714938218	SCREWDRIVER HOLDER **SCRDRRCK-EMPTY-BLACK-310X100X185MM**	
0899800606	CLEANING PAPER STAND **ROLLSTAND-CLNPAP-BOTTOM-MOBILE**	

Article no.	Tool	Image
0899800900	CLEANING CLOTH SOFTEX/SOFTEX-LIGHT **CLNCLTH-SOFTEX-ROLL-40X38CM-500SHT**	
0957311620	WORKBENCH PRO WUS 2 **WRKBNCH-STAT-PRO-WUS2/T6-2000-RAL3020**	
0957366420	PLASTIC BOX **AY-PLABOX-DRWRCAB-B-150X75X36**	
0960050013	BASE PLATE FOR SQUARE-PERFORATED PANEL SYSTEM **FLRTRY-RAL9011-GRAPHITEBLACK-457X1486MM**	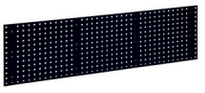
0960050142	U-HOLDER HOLD-U-40X75MM	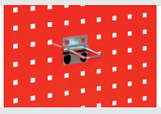
071593 04	MONTAGESTUHL FAHRBAR **ARBSTUHL-WRKST-FAHRBAR**	
0957366410	PLASTIC BOX **AY-PLABOX-DRWRCAB-A-75X75X36**	
0960050012	BASE PLATE FOR SQUARE-PERFORATED PANEL SYSTEM **FLRTRY-RAL9011-GRAPHITEBLACK-457X991MM**	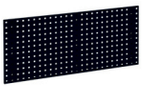
0960050101	RETAINING PIN **HOK-BEVELED-L50MM**	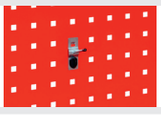

Techbook_2019_BIKE_SCOTT-Sports_EN_301018.indd 262 30/10/18 01:34

CHEMICAL PACKAGE

Article no.	Tool	Image
0890108715	BRAKE CLEANER **BRKCLNR-5LTR**	
0890600606	HAND CLEANER SUPER **HNDCLNR-(SUPER)-200ML SKIN**	
08931063	HHS ® ADHESIVE LUBRICANT 5000 **ADHGRSE-HHS5000-500ML**	
089322105	SILICONE SPRAY **SILSPR-5LTR**	
0890600109	SKIN PROTECTION LOTION COMBINATION **SKINPROTCREM-(COMBI)-100ML SKIN**	
089305540	MAINTENANCE OIL MULTI **MAINTOIL-MULTI-400ML**	

Article no.	Tool	Image
089314005	CLEANER INDUSTRY CLEAN **LBLREM-(INDUSTRY-CLEANER)-CANISTER-5LTR**	
0899511900	EYE RINSING STATION **EYEWASH-WALLSTATION-500ML**	
089190051	WALL RAIL **DSPSYS-WALLRAIL**	
08919005	DISPENSER SYSTEM, SKIN LINE **DSPSYS-SKIN**	
0893270025	HIGH-STRENGTH SCREW RETAINER **CHEMSCRRTNR-DOS-HIGHSTRENGTH-25G**	
0893243050	MEDIUM-STRENGTH SCREW RETAINER **CHEMSCRRTNR-DOS-MEDIUMSTRENGTH-50G**	

Techbook_2019_BIKE_SCOTT-Sports_EN_301018.indd 263 30/10/18 01:34

Techbook_2019_BIKE_SCOTT-Sports_EN_301018.indd 264 30/10/18 01:34

18 CARBON REPAIRS

Techbook_2019_BIKE_SCOTT-Sports_EN_301018.indd 265 30/10/18 01:34

CARBON FIBER REPAIRS

If a customer needs a new drop-out on a CR1 MY 04-09, or a new BB insert on a Scale, CR1 MY 04-09, Spark, or Addict due to their own fault but they do not want to buy a new frame then we have contact details of companies that can repair carbon frames with this kind of damage on their own account.

⚠ IMPORTANT

Please note that SCOTT cannot take any direct liability on repair works done by these companies.

⚠ IMPORTANT

It is recommended that frames should no longer be used or tried to be repaired if they suffered from impacts caused by crashes or traffic accidents. This is because fibres can be damaged without there being any visible signs of damage, such as cracks in the tube or frame.

Please note that some of the companies have special requests regarding shipments and preparation of the frames.

When in doubt, please contact them before you ship the goods to have an efficient and economic handling of the repair.

We will work on offering you more information and details of more companies that will be able to help you in your country directly.

Please feel free to provide us with details of any other suitable companies that offer these types of services in your country.

In the case of a **crash or accident**, it may be helpful to have an **expert** examine your carbon frame and get a detailed report to see whether the frame is **still safe to use**.

In Germany, the company Dipl. Ing. Dirk Zedler is offering this kind of service and expertise:

Ingenieur-und Sachverständigenbüro Zedler
Teinacher Str. 51
71634 Ludwigsburg
Germany

Phone: +49-7141-3164 7

info@zedler.de

www.zedler.de

Companies that offer carbon frame repair services using original SCOTT parts:

BELGIUM

Jean-François Stelet
Rue Payefa
B-4790 Ferrieres
Belgium

Phone: +32(0)497/189 880
jf.stelet@skynet.be

FRANCE

Véga Réalisations Composites
Laurent Pascual
113, route des Argos
74940 Annecy-le-Vieux
France

Phone: +33 04 50 09 80 50
Fax: +33 04 50 66 15 57
Mobile: +33 06 08 25 90 11
vega.rc@wanadoo.fr
www.vega-realisations-composites.fr

GERMANY

Koehn/Reset - Germany/Austria
Göttinger Chaussee 12-14
D-30453 Hannover
Germany

Phone: +49 511 473204 40
Fax: +49 511 473204 49
info@reset-racing.de
www.reset-racing.de

THM-Carbones
THM Faserverbund-Technologie GmbH
Am Sportplatz 3
D-24791 Alt Duvenstedt
Germany

Phone: +49 4338 9993 0
Fax: +49 4338 9993 11
info@thm-carbones.com
www.thm-carbon.de

POLAND

Cyklon Sport Serwis
Marcin Lirski
ul. Jana Pawła II 240
05-077 Warszawa
Poland

Phone: +48 602 535 076
pracownia@cyklon.eu
http://www.cyklon.eu/

SPAIN

CarbonoyMas
Spain

Phone: +34 661 743 585 /
+34 635 552 935
info@carbonoymas.com
https://www.carbonoymas.com

SWEDEN

Innolite Design
Bäverstigen 34
150 23 Enhörna
Sweden

Phone: +46 708 857832
info@innolite.se

SWITZERLAND

MAW Mariotto Art Works
Hof 9
CH- 4917 Busswil
Switzerland

Phone: +41 76 365 65 40
info@maworks.ch
www.maworks.ch

UAE

Wolfi's Bike Shop
Sheikh Zayed Road
PO Box 72327
Dubai - U.A.E.

Phone: +971 4 3394453
Fax: +971 4 3394452
robert@wbs.ae
www.wbs.ae

UK

HQ fibre products
Vale farm
Blofield Road, Norwich
Norfolk NR13 4AJ
UK

Phone: +44 1603 71 39 72

USA

Calfee Design
681 Beach Drive
La Selva Beach, CA 95076
United States of America

Phone: +1 831 728 1859
repairs@calfeedesign.com
www.calfeedesign.com/repair/

Ruckus Composites
3380 SE 20th Ave
Portland, OR 97202
United States of America

Phone: +1 971 248 0862
dan@ruckuscomp.com
www.ruckuscomponents.com

Techbook_2019_BIKE_SCOTT-Sports_EN_301018.indd 266 30/10/18 01:34

19 BATTERY STORAGE, SAFETY & TRANSPORTATION

Techbook_2019_BIKE_SCOTT-Sports_EN_301018.indd 267 30/10/18 01:34

BATTERY STORAGE, SAFETY AND TRANSPORTATION

PLEASE MAKE SURE YOU EDUCATE YOURSELF AND THE CUSTOMER ON SAFE BATTERY PRACTICE.

THIS WILL BE DIFFERENT FOR END CONSUMERS AND COMMERCIAL DEALERS.

The end consumer must be made aware of:

- How to look after and recognise any issue with his or her battery
- The correct way to store the battery
- What to do if any damage occurs to the battery
- How to transport the battery

MAIN SAFETY POINTS TO REMEMBER:

- Never leave the battery in direct sunlight at high temperatures for long period of time; this includes shop windows and leaving in the car.
- Extremes of temperature, hot or cold will have an effect on the life of the battery, protect against these parameters.
- Do not transport the battery on the bike if on a vehicle bike rack, this goes for the complete e-bike system. Water pressure from rain circulating behind a car whilst the e-bike is on a rack can easily exceed any pressure washer. (**do not pressure wash an e-bike system**) If you need to transport this way make sure the drive system is protected/covered completely.
- If you notice any damage to the battery, assess and inform your e-bike battery supplier. **Do not try to fix the problem, remove the casing or cover with protective tape**.
- Always remove the battery from the e-bike before doing any work on it.
- Store the battery in a well ventilated cool area away from any flammable items, acids and flammable liquids
- **Double check your insurance covers you for the storage of Lithium-ion batteries**.
- Install smoke alarms.
- Protect the battery from accidental impact, water and excessive humidity.
- Find a good storage solution (information on a storage solution is later in this chapter)

Techbook_2019_BIKE_SCOTT-Sports_EN_301018.indd 268 30/10/18 01:34

If you think your battery is damaged or the battery becomes hot, starts to emit smoke or odors you must not try to transport the battery in any way. Immerse in water completely, continue to add water, contact the Fire Service.

Alternative for all commercial businesses you should make sure you have a sand box big enough to easily cover the battery in sand (below) to remove the oxygen supply from the battery. Inform the Fire Service.



The following ADR information will help to educate you on how to transport separate batteries for Commercial Businesses. (Some tunnels in Europe even have restrictions on the number of batteries allowed for commercial business).

Batteries transported connected/installed in the bike are not classed as dangerous goods, but having precautions in place for a large number of bikes is prudent and good practice.

Private transport of batteries is different from Commercial transport, no ADR requirements needed for Private Transport. Commercial transport includes events and inter-company transport in a business vehicle or similar.

TRANSPORT OF HAZARDOUS MATERIALS ACCORDING TO ADR

Those participating in the transport according to ADR

- Packager
- Loader
- Carrier
- Driver
- Unloader
- Recipient

- All persons involved in the transport must be trained in accordance with Chapter 1.3 ADR in relationship to their work and area of responsibility.
- Training must be provided before relevant duties are assumed; otherwise supervision by already trained personnel is required.
- Written records of the training must be maintained and submitted to the authorities in charge upon their request.
- Compliance is strictly enforced by commercial regulatory authorities. Severe fines are imposed for violations.

ADR transport document

- Document must be handed over to the carrier or the driver.
- No formal requirement, but clear rules for obligatory content:
  - Complete address of the sender and recipient
  - Complete and correct description of the content in the exact order specified

IMPORTANT

A copy of the transport document must always be saved on file for 3 months!

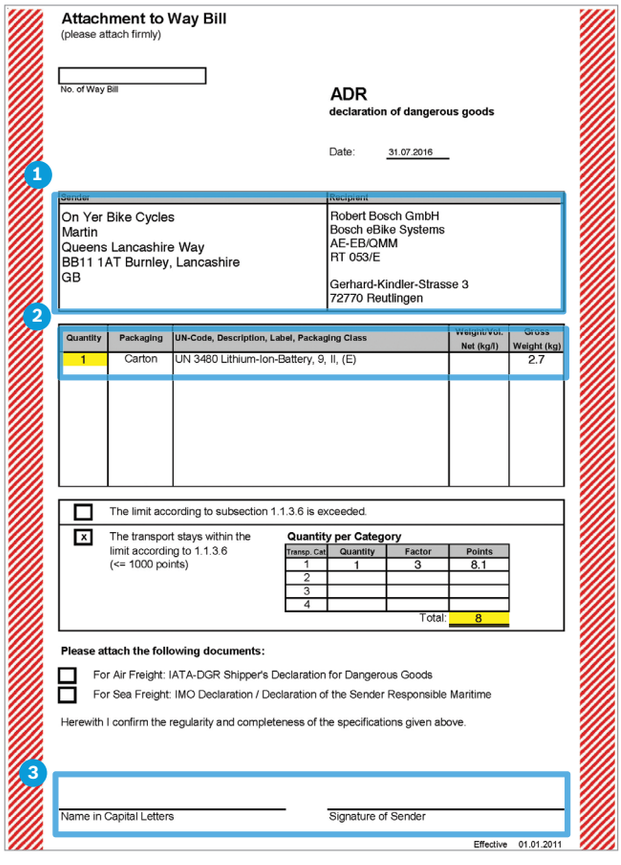

Attachment to Way Bill
(please attach firmly)

No. of Way Bill

ADR
declaration of dangerous goods

Date: 31.07.2016

1

Sender	Recipient
On Yer Bike Cycles Martin Queens Lancashire Way BB11 1AT Burnley, Lancashire GB	Robert Bosch GmbH Bosch eBike Systems AE-EB/QMM RT 0S3/E Gerhard-Kindler-Strasse 3 72770 Reutlingen

2

Quantity	Packaging	UN-Code, Description, Label, Packaging Class	Weight/Vol. Net (kg/l)	Gross Weight (kg)
1	Carton	UN 3480 Lithium-Ion-Battery, 9, II, (E)		2.7

☐ The limit according to subsection 1.1.3.6 is exceeded.

☒ The transport stays within the limit according to 1.1.3.6 (<= 1000 points)

Quantity per Category

Transp. Cat	Quantity	Factor	Points
1	1	3	8.1
2			
3			
4			
		Total:	8

Please attach the following documents:

☐ For Air Freight: IATA-DGR Shipper's Declaration for Dangerous Goods
☐ For Sea Freight: IMO Declaration / Declaration of the Sender Responsible Maritime

Herewith I confirm the regularity and completeness of the specifications given above.

3

Name in Capital Letters

Signature of Sender

Effective 01.01.2011

Techbook_2019_BIKE_SCOTT-Sports_EN_301018.indd 269 30/10/18 01:34

Obligations on the loader according to Chapter 7.5 ADR

- Handover of the transport document to the vehicle driver (must be carried throughout the entire transport)
- Inspection of the transport vehicle before loading:
  - Vehicle appears to be in good condition and clean
  - Sufficient load securing equipment (no movement of the goods being shipped possible)
  - Minimum of 2-kg ABC fire extinguishers available which are sealed with current test date and easily accessible
- Loading not permitted if there are deficiencies!

⚠ IMPORTANT

No smoking during loading!

Packaging of lithium-ion batteries as dangerous goods

- Classification: Lithium ion batteries with more than 100 Wh
- Class 9: Miscellaneous dangerous substances and objects
- Dangerous goods description: Lithium ion batteries
- UN number 3480 (internationally valid)
- Mandatory hazard label for shipment as shown in the following example

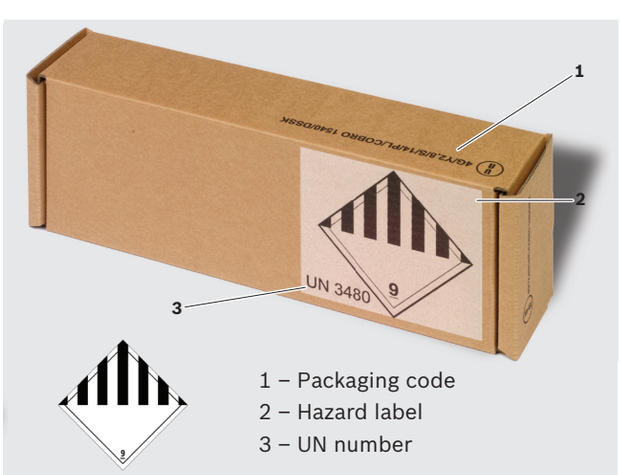

1 – Packaging code
2 – Hazard label
3 – UN number

Obligatory guidelines for packaging

- Shipping only in type-approved packaging with correct labelling
  - Undamaged used packaging can be used again.
- Protect against damage
- No room to move, if required, surrounded by cushioning material that is non-combustible and non-conductive
- Observe the max. gross weight per package (2.8 kg for packaging)
- Recessed battery terminals and protected against short circuiting

Shipping of multiple batteries if batteries are to be shipped with other goods (e.g. drive unit)

- One dangerous goods box per battery.
- Prevent the batteries from damaging each other (content must remain intact when dropped from a height of 1.2 m).
- Outer packaging must be sufficiently stable and undamaged.
- Outer packaging must be marked with the letters “outer box” and labelled with hazard label and UN number.

⚠ IMPORTANT

The correct outer packaging informs persons involved in the transport and enables them to take immediate and proper action in case of an emergency.

⚠ IMPORTANT

Not all package couriers will transport hazardous materials! Please check beforehand with your courier.

Techbook_2019_BIKE_SCOTT-Sports_EN_301018.indd 270 30/10/18 01:34

Free-of-charge and legal downloads of laws and regulations regarding transport of eBike batteries.

- European convention on the international transport of dangerous goods by road (ADR): www.bmvi.de
  Transport and Mobility ➔ Transport Policy ➔ Freight Transport and Logistics ➔ Dangerous Goods ➔ Dangerous Goods - Laws/Regulations ➔ Road
- ADR – English Version: www.unece.org
  Our work ➔ Transport ➔ Areas of Work ➔ Dangerous Goods

BATTERY STORAGE

For battery storage solutions we can provide the following items:

- **266002** Sand Bin for damaged and dangerous Batteries
- **266003** Storage Locker



The following listed connection items we recommend for completing the installation of a fully functioning storage locker, and the electrical circuit needed to join all the power points inside the locker.

Manufacturer	Product name	Product description	Amount
Hager	**VE103U**	Vector II Enclosures	1
Hager	**ADM416C**	Universal current RCCB 4P 6kA B-16A 30mA	1
Hager	**ERC316**	Relay 16A, 3S, 230V	1
Hager	**EG203**	Weekly digital time switch 2 channels	1
Schneider Electric	**VCFN20GE**	TeSys Mini-VARIO - enclosed emergency stop switch disconnector - 16 A	1
-	**-**	Socket 16A (country specific)	9

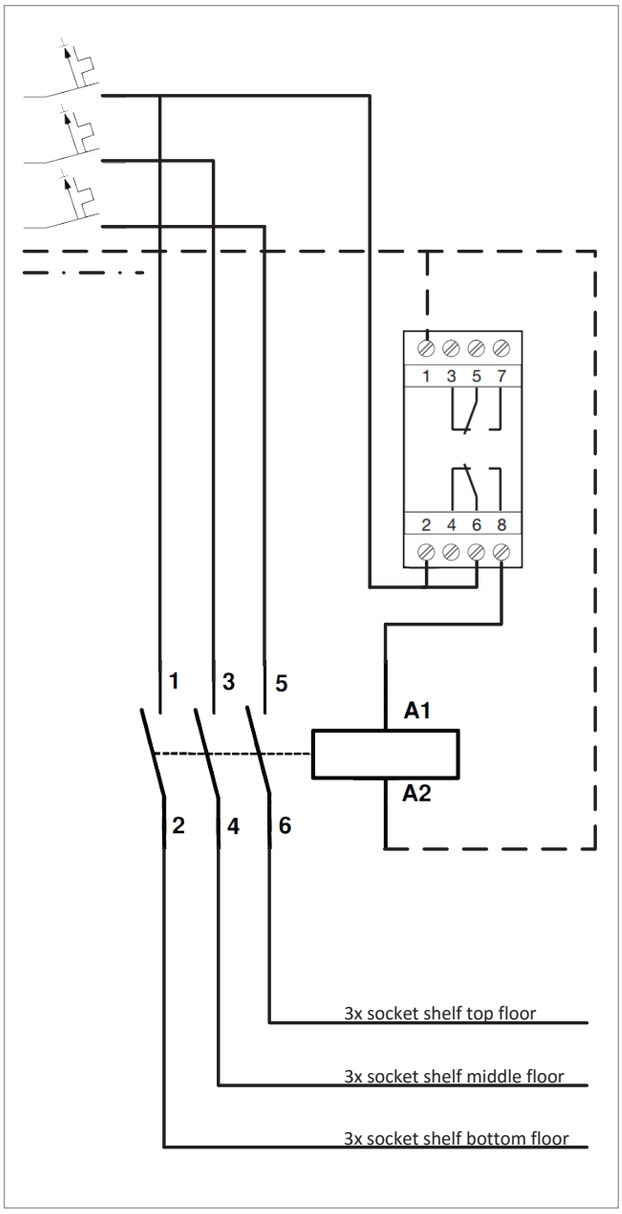

IMPORTANT

The connection/cabling of the locker must be performed by a qualified electrician, the following parts are only a guide and you must make sure that all parts used comply with your local regulations/laws.

All components must be installed on the outside of the locker, except the sockets themselves.

Techbook_2019_BIKE_SCOTT-Sports_EN_301018.indd 271 30/10/18 01:34

Dimension of the locker below:

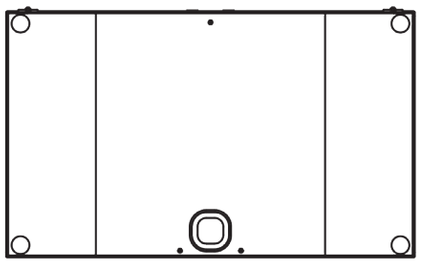

A-A

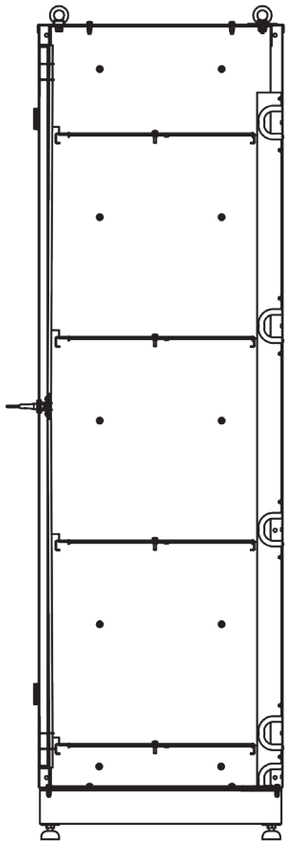

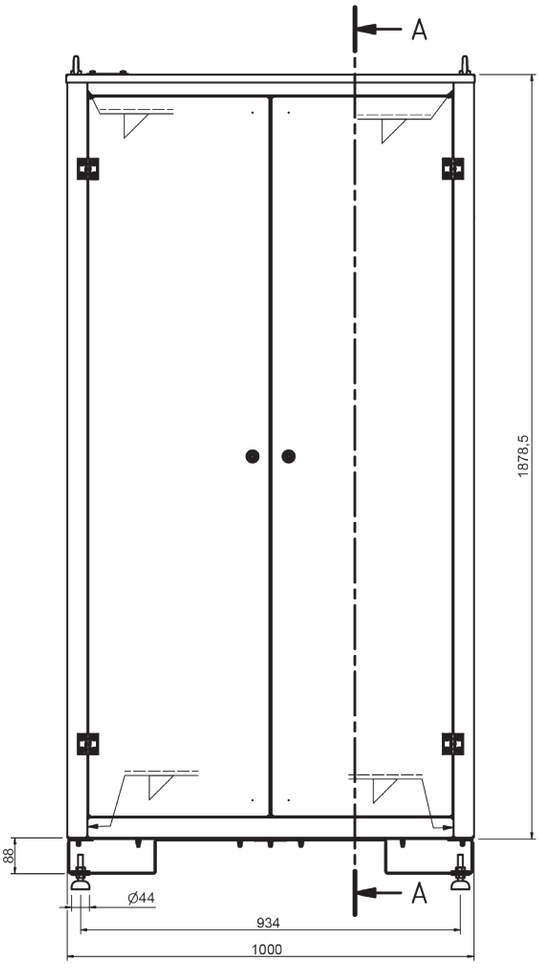

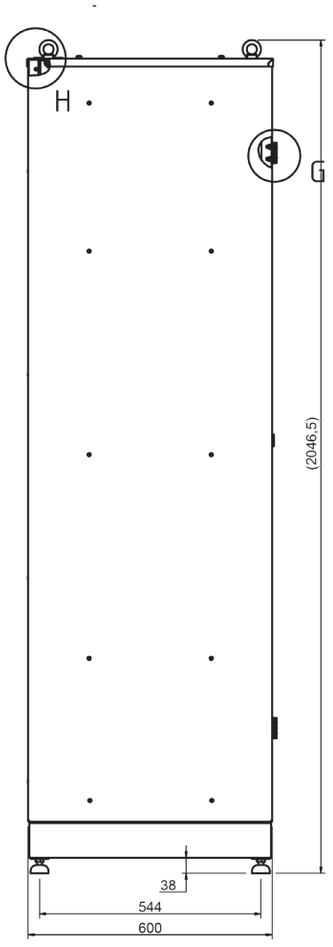

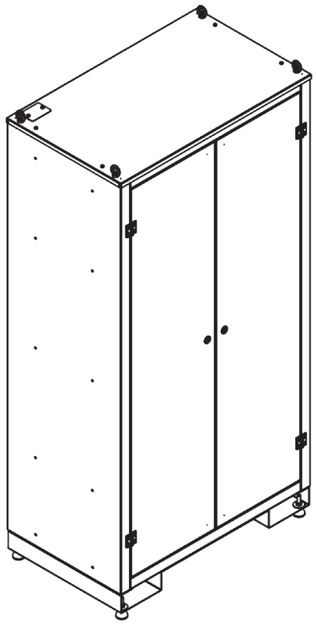

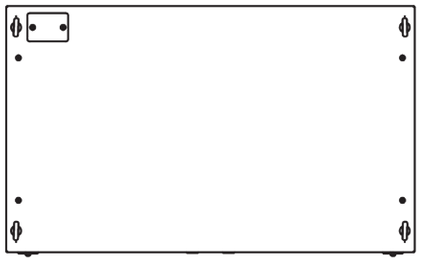

Techbook_2019_BIKE_SCOTT-Sports_EN_301018.indd 272 30/10/18 01:35

20 LEGAL INFORMATION

Techbook_2019_BIKE_SCOTT-Sports_EN_301018.indd 273 30/10/18 01:35

PRODUCT LIABILITY PROCEDURE CHECKLIST

All written information should be provided in its **original language**. If the information is in a language other than English, German or French, please also **translate** it into one of these three languages for faster processing.

ONLY with the explicit prior permission of SCOTT should you send the evidence back to the claimant.
Please NEVER THROW IT AWAY!

Please provide:

1. The claimant's **address and phone number**.
2. The **proof of purchase** / sales slip.
3. A **memo** with the following information:
   - **What** happened and **who** was involved?
   - **When**, **where** and **why** did the incident happen?
   - What is the general **appearance** of the product?
   - **Detailed product information**, e.g. frame number, model, etc.
4. Confirmation of the product's periodical **maintenance and service history**.
5. A short **summary of how the product has been used** since it was purchased.
6. The **complete written correspondence** of the claimant, particularly medical certificates, technical expertise, etc.
7. **SHARP, GOOD QUALITY photos** of the defective product from all sides showing the defects as clearly as possible;

   OR

   If the claimant does NOT provide the defective product for examination, then provide the name and address of the location where the product may be examined by us.
8. Careful **storage of ALL pieces of evidence**, particularly the defective piece.

ALWAYS REMEMBER:

1. **NEVER make comments or statements** concerning the **reason** for the **product failure** to the claimant or the dealer!
2. **ALWAYS behave in a customer-friendly manner** with the claimant!
   (active listening, sympathy and concern, etc.)
3. **ONLY SCOTT Headquarters will handle communication** with consumers / lawyers / insurance companies!

PROCEDURE IN PRODUCT LIABILITY CASES

PRODUCT LIABILITY

Definition:

- Product defect (a product is defective in this meaning if it is not as safe as it can be generally expected at the moment of the first placing on the market, e.g. a fault in construction, a fault in production, etc.);
- Bodily injury of the consumer caused by the product defect; and/or
- Property damage of things other than the defective product.

Procedure:

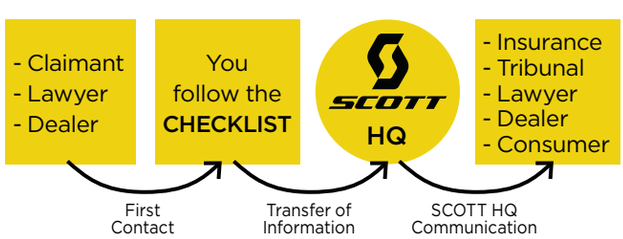

SCOTT Headquarters SOLELY handles product liability cases.

Therefore, please follow this **checklist**.

If you do not follow this checklist, SCOTT may be sued and may not be able to adequately defend its position. This may result in unjustified prejudices that may have detrimental consequences both for SCOTT's trademark image and your business relationship with SCOTT.

SEND ALL INFORMATION TO:

Barbara Moigno / Lena Huse
Phone: +41 26 460 1 – 680 / - 706
Fax: +41 26 460 16 00
Email: eu.legal@scott-sports.com

Holger Klinter
Phone: +41 26 460 17 39
Fax: +41 26 460 16 00
Email: holger.klinter@scott-sports.com

Patrick Bochud
Phone: +41 26 460 16 89
Fax: +41 26 460 16 00
Email: patrick.bochud@scott-sports.com

Techbook_2019_BIKE_SCOTT-Sports_EN_301018.indd 274 30/10/18 01:35

CUSTOMER COMMUNICATION ON SOCIAL MEDIA

BASIC PRINCIPLES

1. Always stay positive

- Deal with all customer complaints offline = email, phone, face to face
- Avoid customer service online by all means
- Don't post any opinions
- Don't engage in negative discussions at all
- Keep answers clear and short

2. Always pause and think before posting

- Always think twice before hitting 'send'; consider what could happen when you publish information. When in doubt, do not post!
- Double check content, tone, and grammar

GOLDEN RULES

1. Use Common Sense

- Talk to your readers like you would talk to real people in professional situations.
- Be respectful but casual.
- Don't engage in a customer service discussion online.
- Let negative or aggressive posts stand and monitor.

2. Protect SCOTT Sports and yourself.

- Anything said can be picked up by fans, competitors, stakeholders, analysts, hackers, and the media. There are people looking for such information 24/7.
- Respect confidentiality, never post internal or classified information.
- Never post anyone's personal details without consent (not even a name).

3. Take Responsibility

- Be responsible for what you write. Posting on the page means that you represent the SCOTT company.
- Everything you say as an employee is accessible and searchable – even if you delete it afterwards.
- Tell the truth. If you make an error, be up front and honest about your mistake.
- Your honesty or dishonesty will be noticed quickly.

HOW TO REPLY

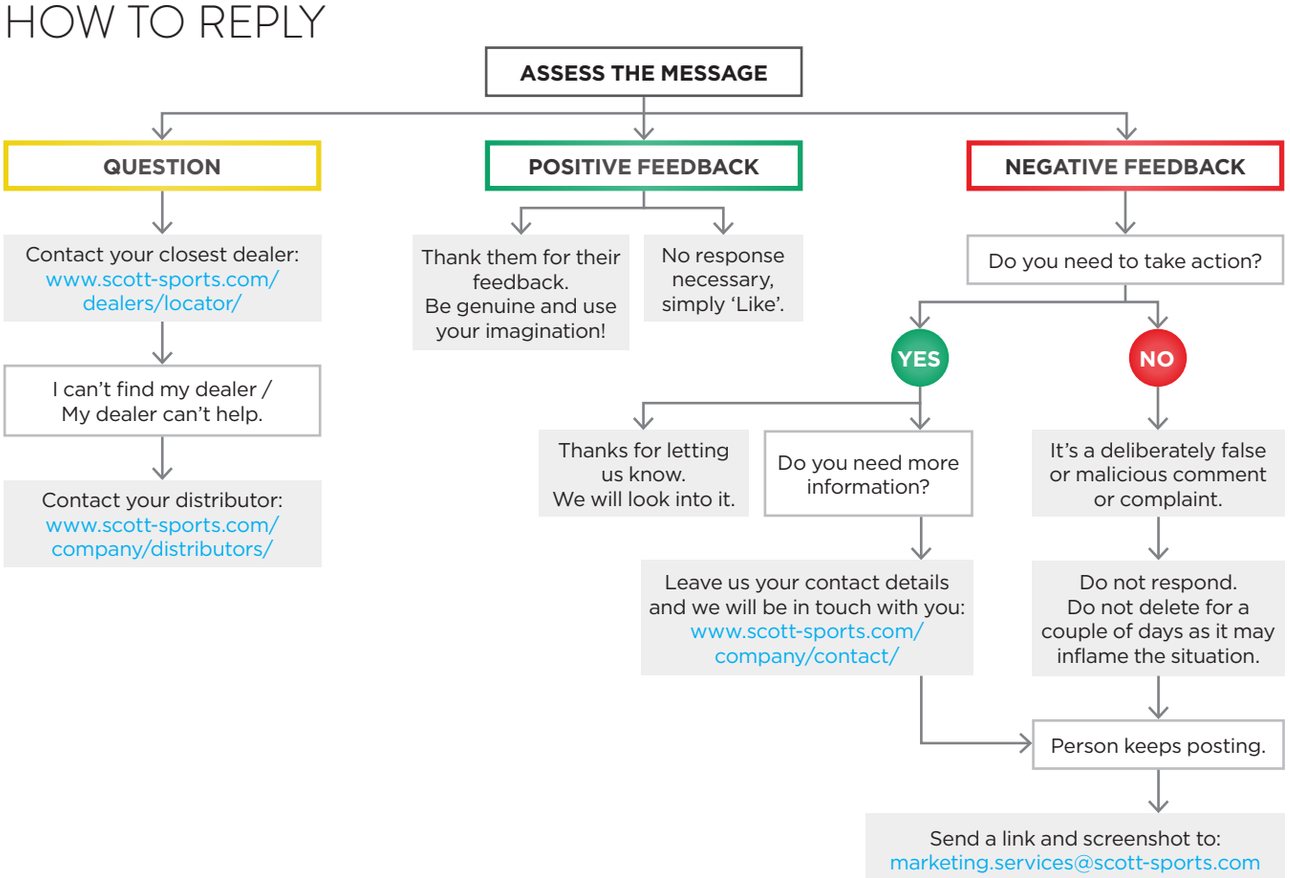

Techbook_2019_BIKE_SCOTT-Sports_EN_301018.indd 275 30/10/18 01:35

All rights reserved ©2018 SCOTT Sports SA

PHOTOGRAPHY
Product photos: Fred Leiser | Etiennne Perrenoud | BL Vision
Style Photos: Thomas Stöckli
Action Photos: Gaudenz Danuser | Brazo de Hierro | Markus Greber | Jochen Haar | Simon Ricklin | Kristof Ramon | Tim Bardsley-Smith | Sven Martin | Albert Gallego Rabert | Martin Bissig | Margus Riga | Dave Trumpore | Keno Derleyn | Blake Jorgenson | Michal Cerveny | TDWSports

The information contained in this techbook is in various languages but only the English version will be relevant in case of conflict.
Although SCOTT Sports SA has published all information contained in this techbook after careful examination, SCOTT Sports SA assumes no liability for being up-to-date, correct, reliable or complete. SCOTT Sports SA reserves the right to change the content of this techbook, particularly colors, materials and specifications, at any time without prior notice. Any liability shall be exempted.
Products shown may not be available in all regions, please check with your local SCOTT retailer for availability.

EDITOR
SCOTT SPORTS SA
Route du Crochet 17
1762 Givisiez
Switzerland

Authorized Representative: Beat Zaugg, Pascal Ducrot

Tel: +41 (0)26 460 16 16
Fax: +41 (0)26 460 16 00
webmaster.marketing@scott-sports.com
www.scott-sports.com

Commercial register: Fribourg
Register number: CH-217-0135214-3
VAT-ID: CH466324